# CROSSROADS

**1977...yesterday, today, and tomorrow...**

LINDA AURIEMMA

-1977-

-6/20/77-

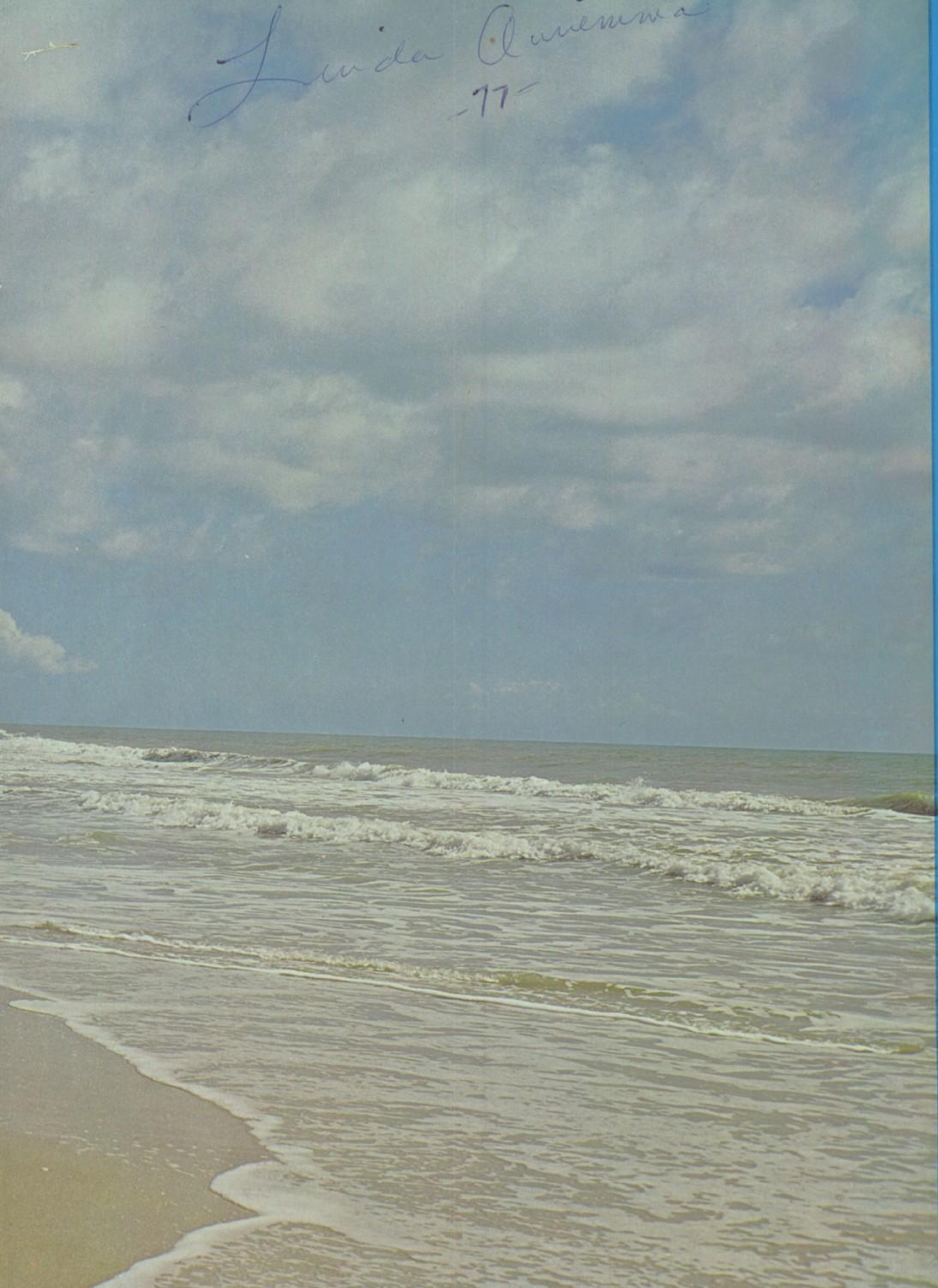

Linda,
good luck
in life and
always keep ~~[illegible]~~ smiling
love Stacy

Linda,
Be happy and good
luck always. Never
change, Love,
Stacy

# Yesterday,
# Today,
# and Tomorrow...

**Yesterday . . . . .**
**When we were young,**

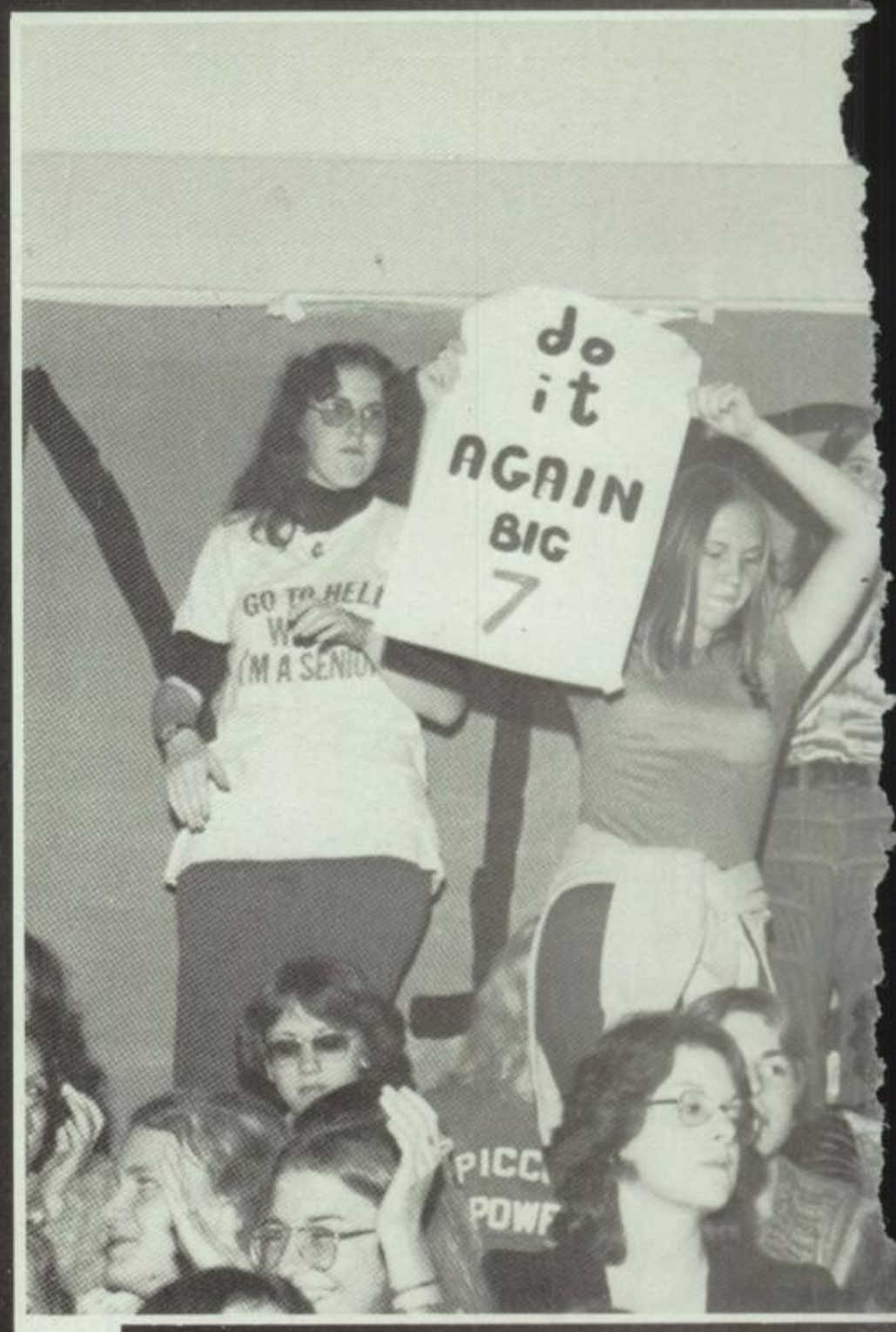

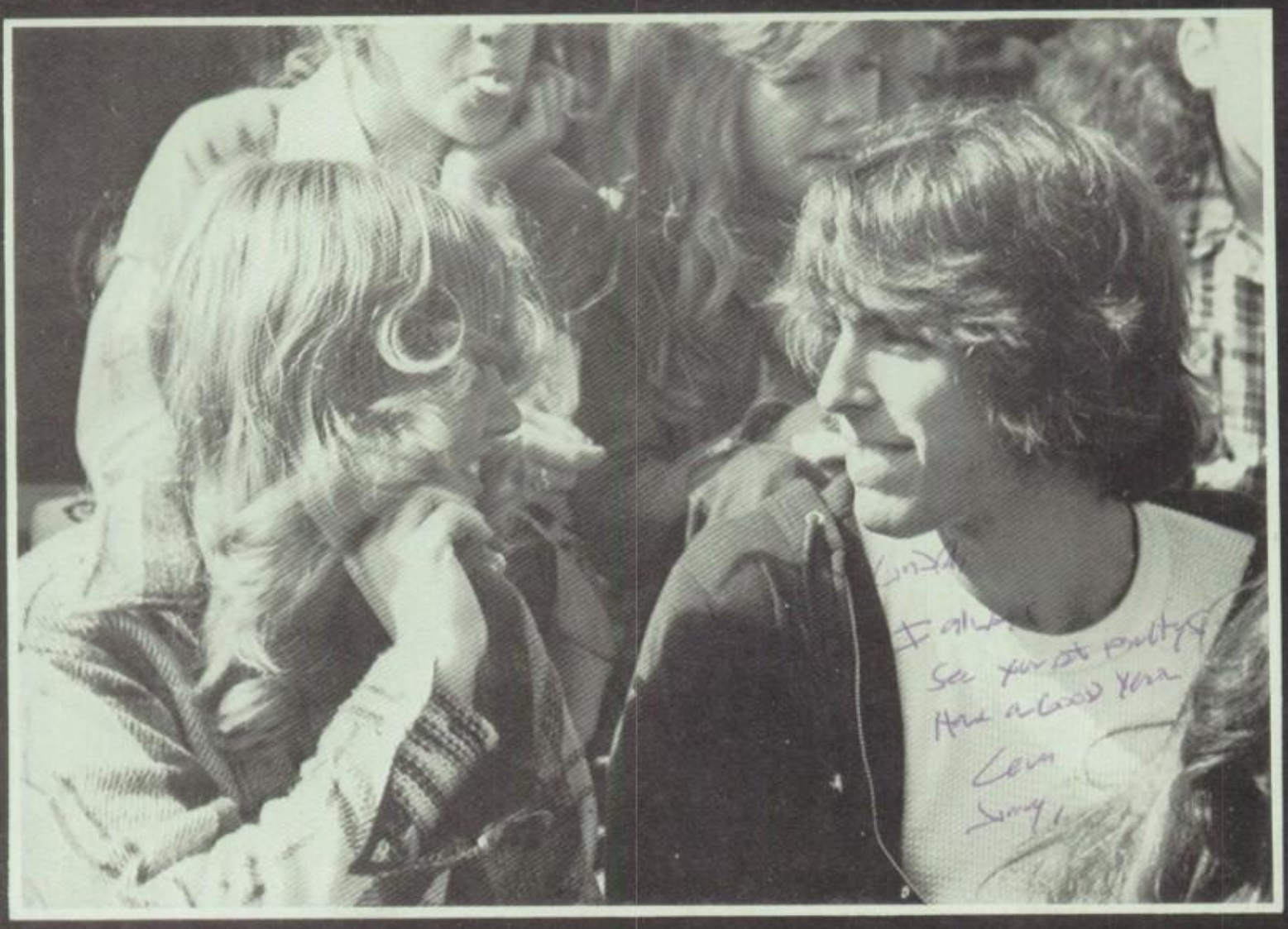

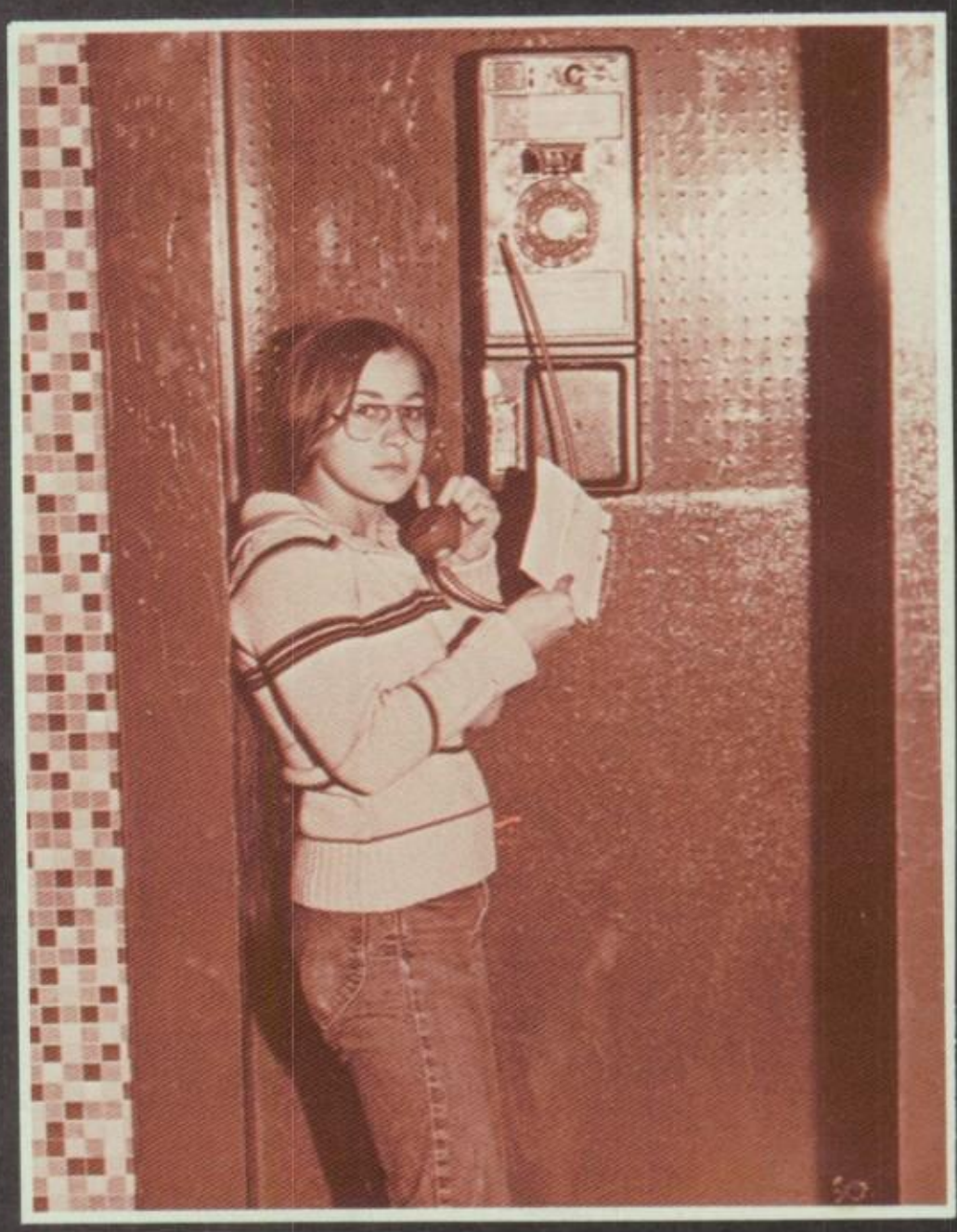

**We yearned to grow much faster.**

**We'd count the days, months and years —**

**Measure; had we grown any taller?**

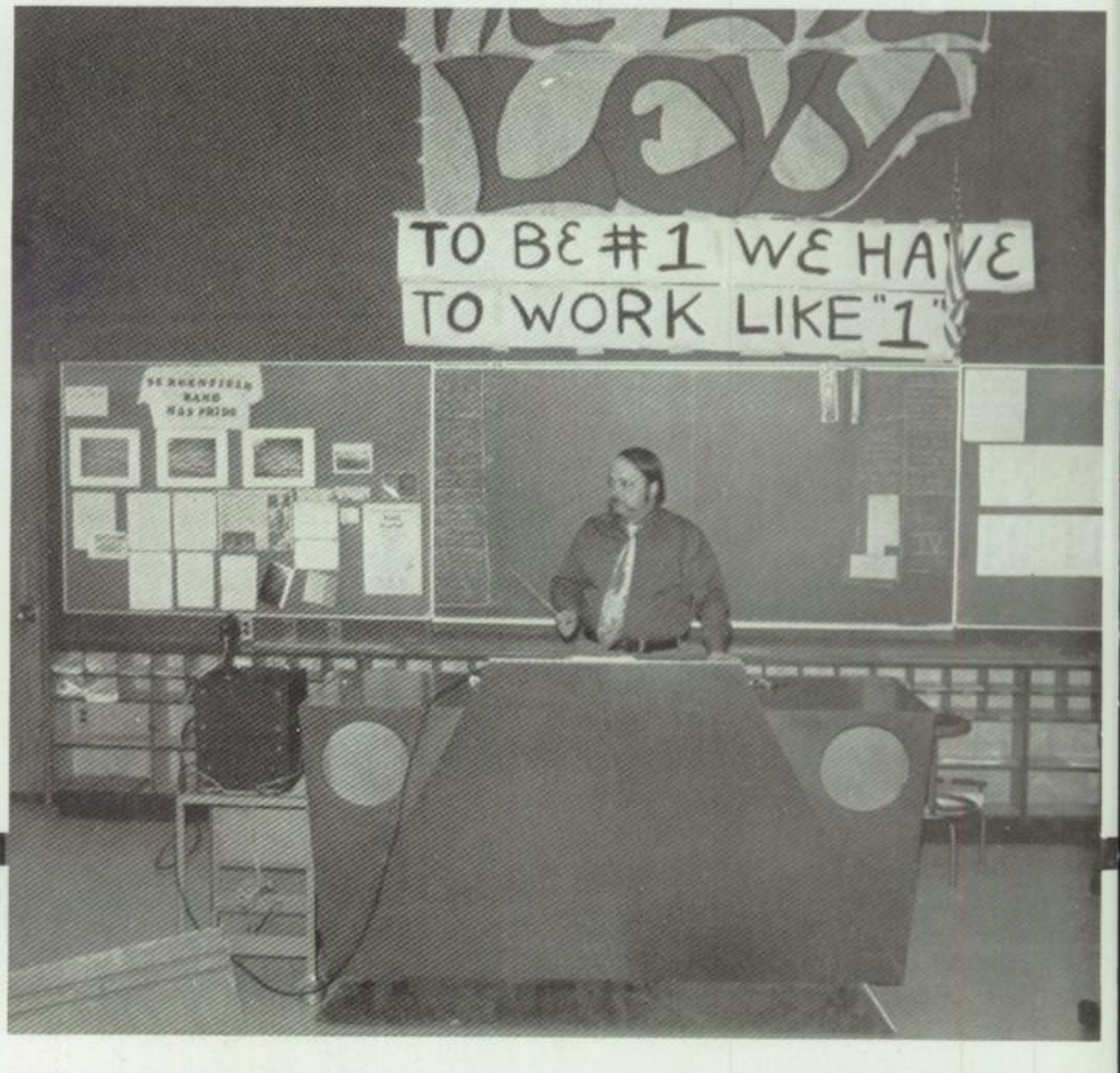

IS THE
TO THE RAL

**Today . . . .**
**The day has finally come —**
**To begin a life on our own.**

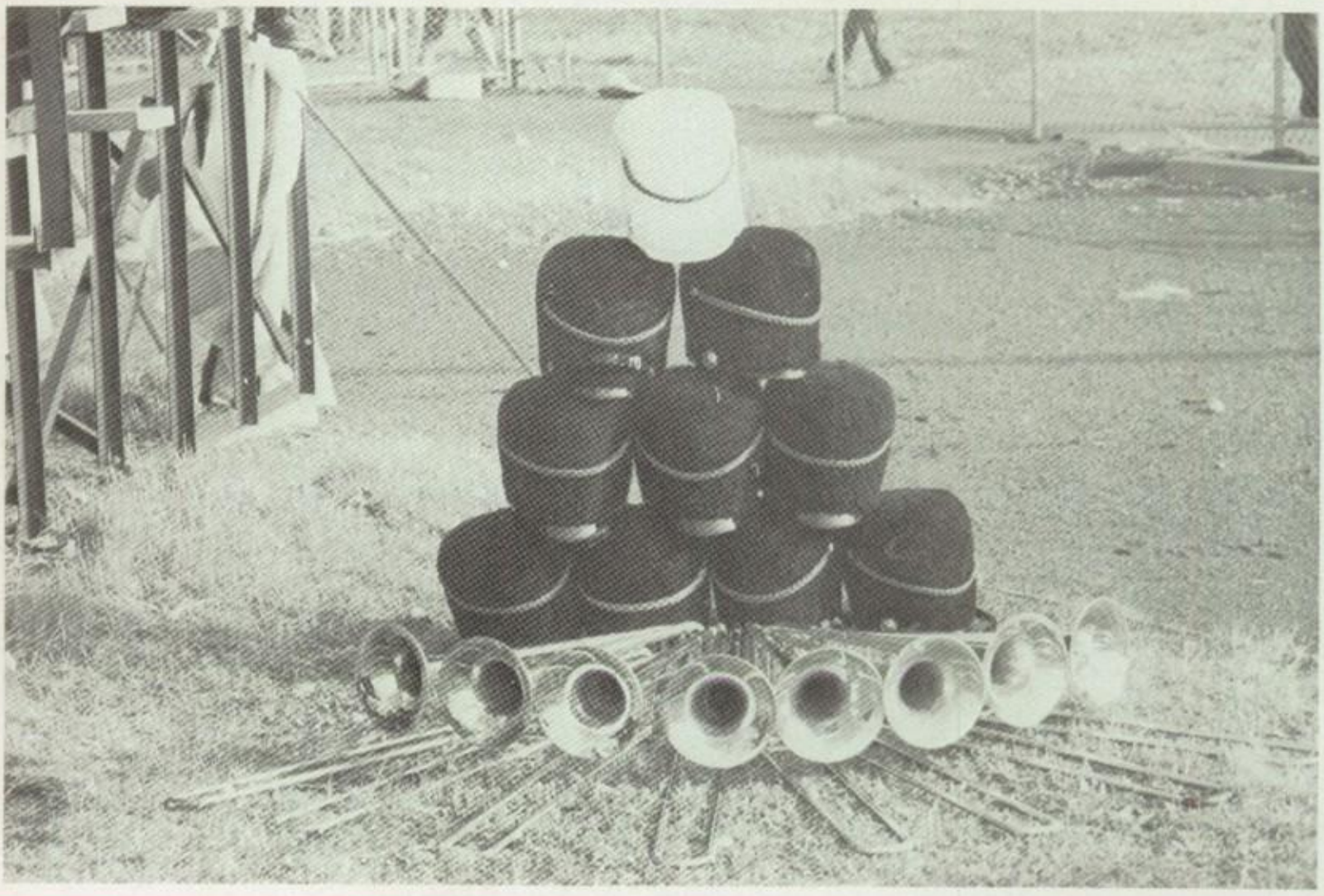

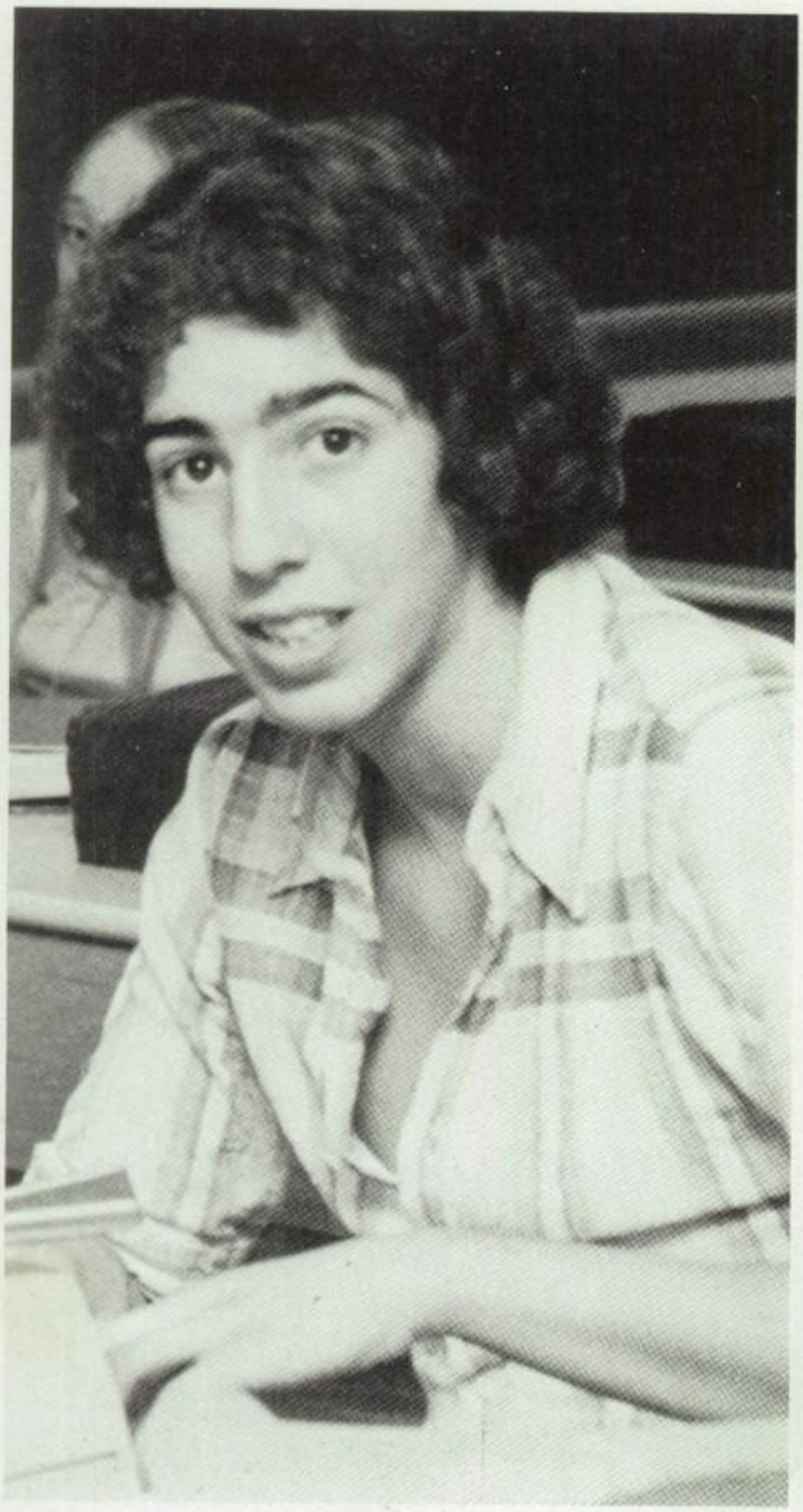

**Say "good-bye" to old fears,**

**"Hello" to the new-**

**Time to discover the inner**

**you. . .**

**Tomorrow . . . . . .**
**What will tomorrow bring,**
**That today could not include?**

**We will battle for years**
**Conquer our fears —**
**Say "Hello" to tomorrow . . . .**

D. Abruscato

A. Adam

R. Alvord

R. Atwater

C. Baker

W. Banholzer

M. Baran

M. Barcaski

R. Barker

C. Bellia

# FACULTY

M. Benard

J. Bene

D. Bennington

C. Berberian

C. Berry

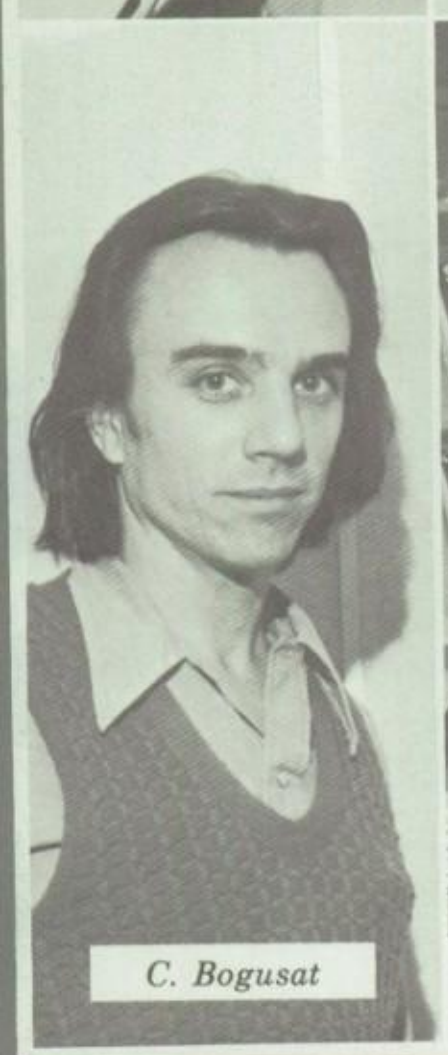

C. Bogusat

F. Braca

C. Bruen

J. Button

F. Carlson

S. Cascio

E. Cassidy

V. Ciuffo

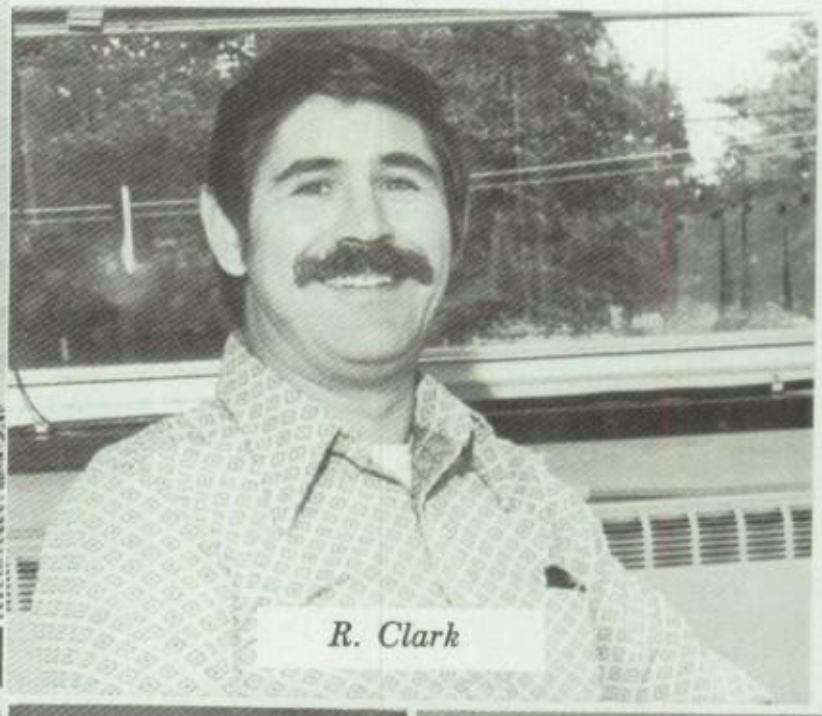

R. Clark

J. Cloonan

C. Cooper

M. Cottrell

T. Cullen

C. Culuko

J. Curry

J. Dalmas

P. Dash

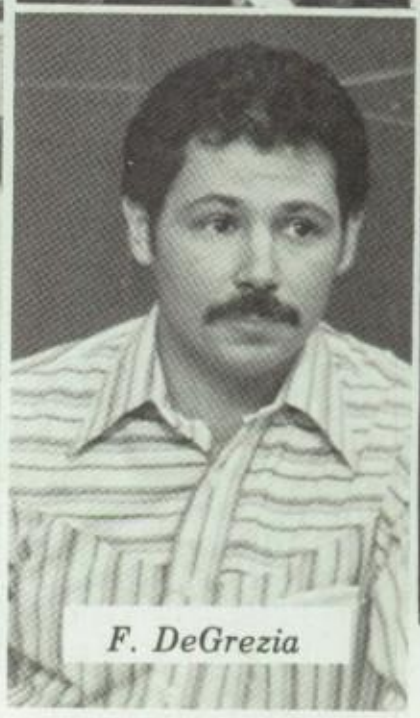

F. DeGrezia

R. Deiss

M. Delucia

J. Desantis

H. Desiena

C. DiGiorgio

M. DiMaulo

M. Dolce

L. Drinane

R. Eberhard

R. Edwards

D. Eftychiou

L. Eisner

R. Ellis

R. Elsinger

R. Engsberg

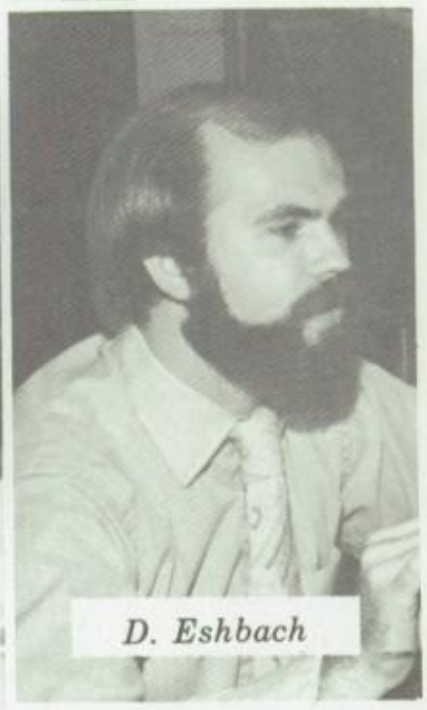

D. Eshbach

J. Eskilson

G. Fatovic

K. Fitzgibbons

N. Formisano

M. Fornorato

K. Forziati

J. Forte

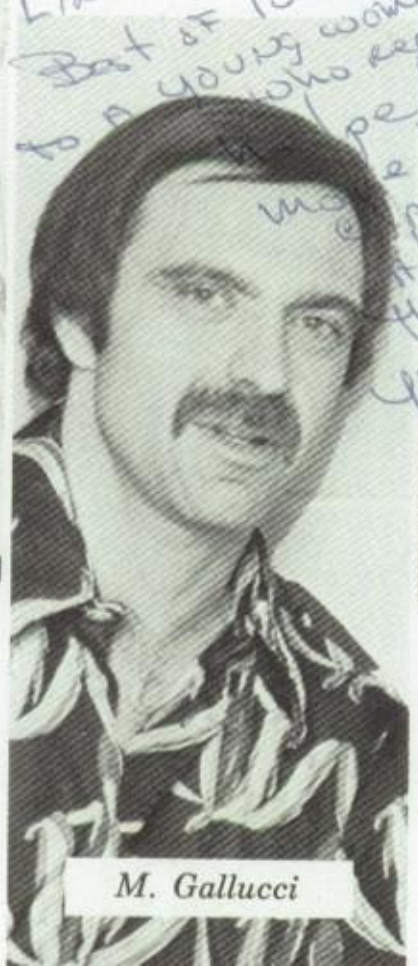

M. Gallucci

F. Gavora

J. Gluchanicz

*E. Goldman*

*E. Goldstein*

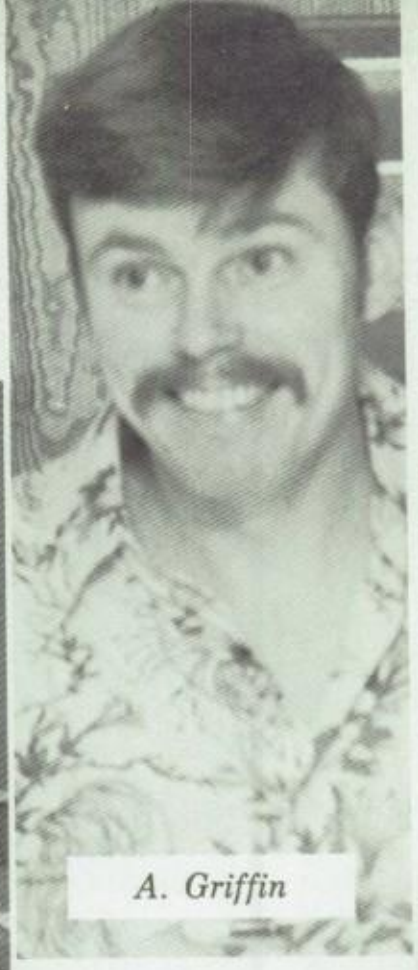

*A. Griffin*

*Dr. G. Grube, Principal*

*A. Guarino*

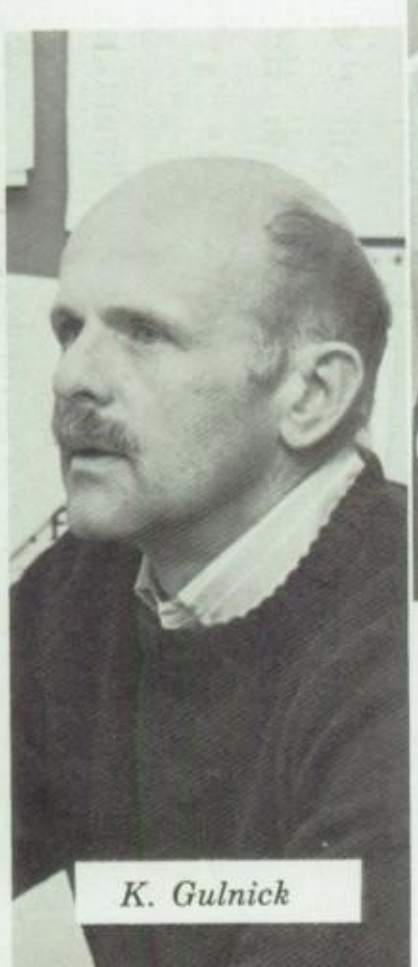

*K. Gulnick*

*W. Gunther*

*P. Jacobs*

*D. Janowitz*

*J. Javadi*

P. Kelly

J. Kennedy

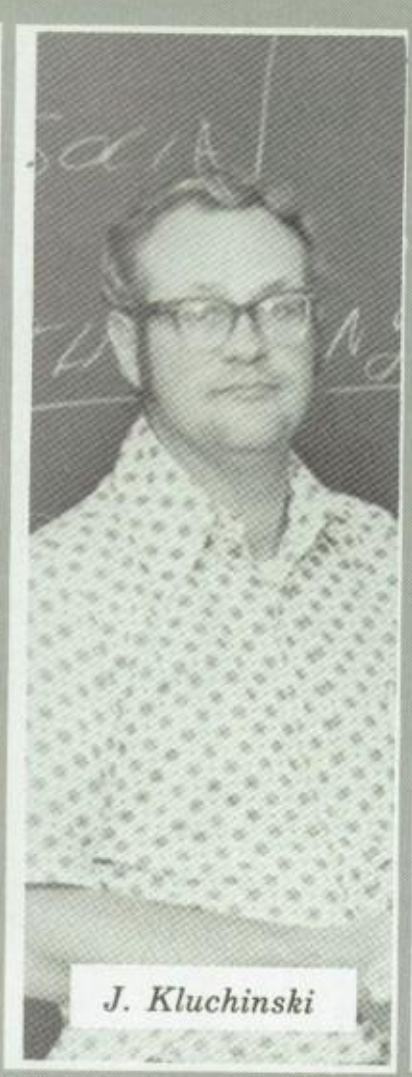

J. Kluchinski

M. Knuth

R. Kopec

D. Kopp

C. Koyanagi

R. Kraus

C. Krezel

D. Laramie,
Vice Principal

J. Lee

H. Leland

F. Levy

W. Lower

D. Lux

J. Marada

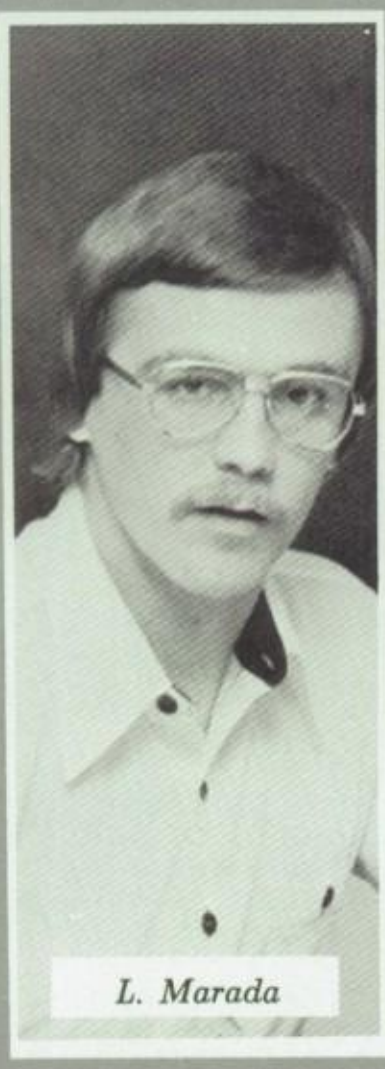

L. Marada

V. Massaro

P. Mastropasqua

M. Mayer

*B. Medlar*

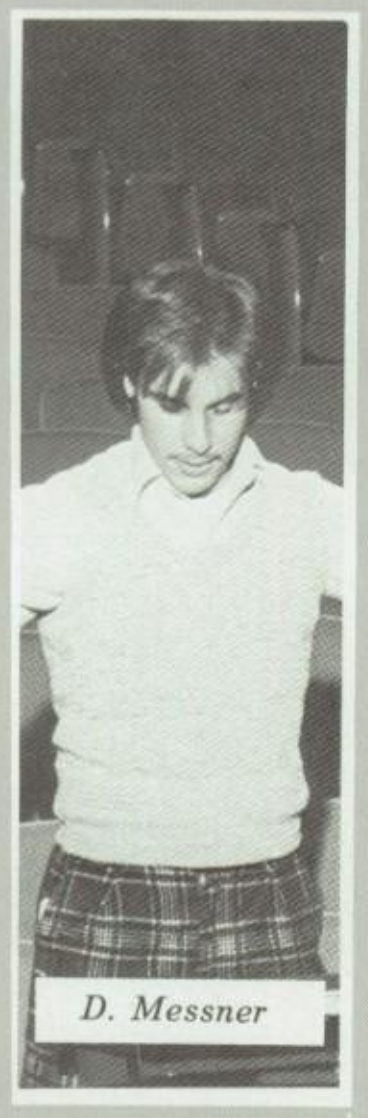

*D. Messner*

*L. Miller*

*S. Morrissey*

*M. Murphy*

*L. Niebo*

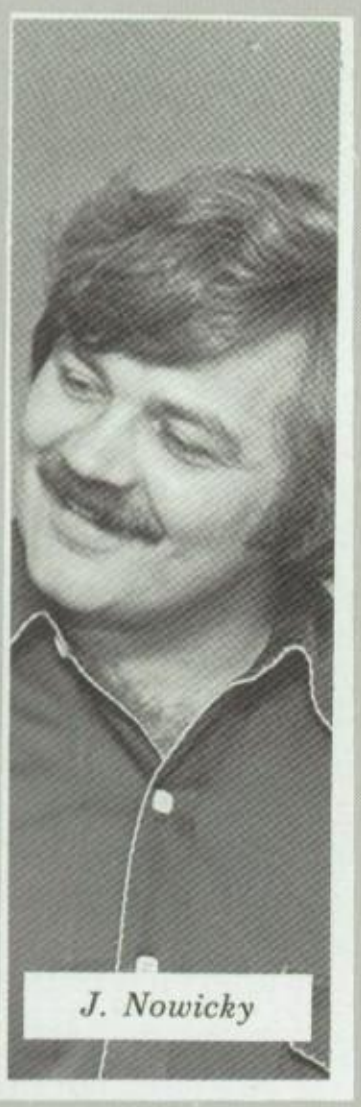

*J. Nowicky*

*W. Obolsky*

*D. O'Sullivan*

*J. Pardee*

B. Pavsik

B. Penniman

P. Piantanida

R. Piccolo

A. Pingitore

G. Pinto

R. Praml

J. Rieck

C. Roeder

L. Roskowski

J. Shuttinger

M. Shaw

C. Smith

E. Smith

H. Snow

T. Spafadina

R. Speidel

M. Spinella

C. Szeglin

J. Tagliareni

B. Taglieri

D. Tantillo

E. Tenbroeke

F. Thiessen

L. Tradup

A. Turnamian

E. Vanpoznak

Best Wishes
to a very fine
person
Vincent Jalepe

V. Vespe

J. Wharton

R. Wieboldt

M. Winkler

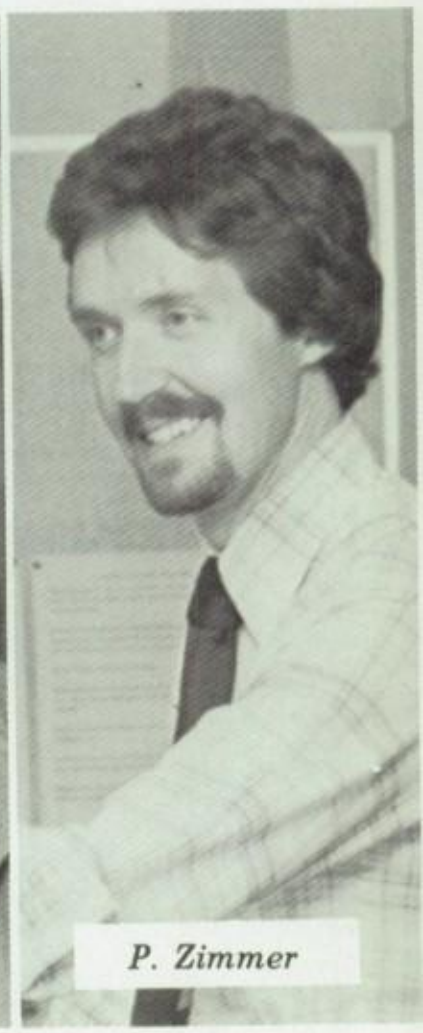

P. Zimmer

# ADMINISTRATION

*David Laramie, Vice Principal*

All too often we forget to commemorate the diligent efforts and endeavors of the "men behind the scenes", those who contribute long hard hours to Bergenfield High's scheduling and programming tasks, as well as a multitude of various other facts which make for a well rounded high school education.

*Dr. Glenn E. Grube, Principal*

ROCCO MONTESANO
Superintendent

CARL M. RUESS
Business Administrator
Board of Education Secretary

# BOARD OF EDUCATION

PATRICK ROHAN IDA GROEZINGER ANTHONY SARACENO

JOSEPH SCURO
President

THOMAS POWER
Vice President

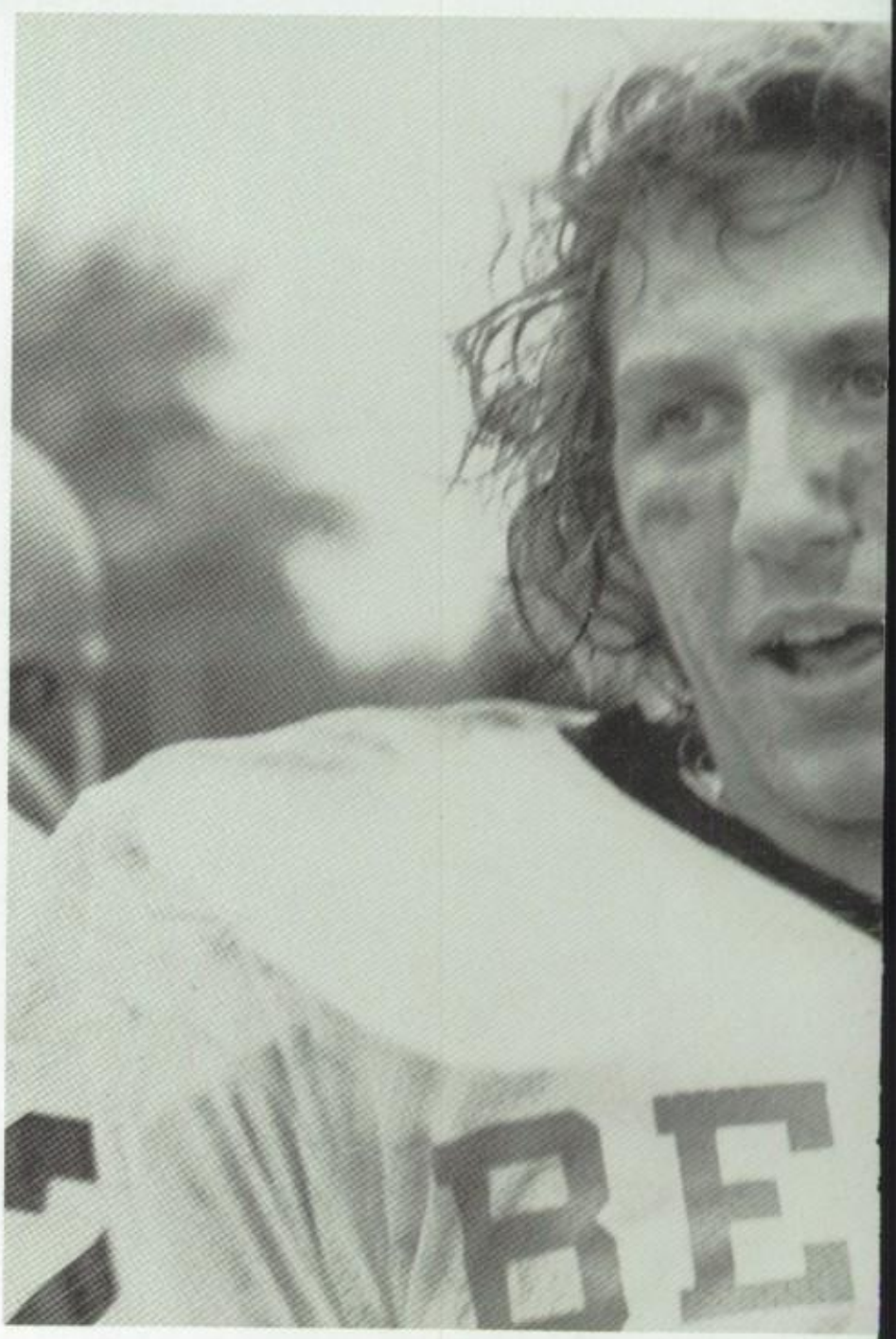
BE

# SPORTS

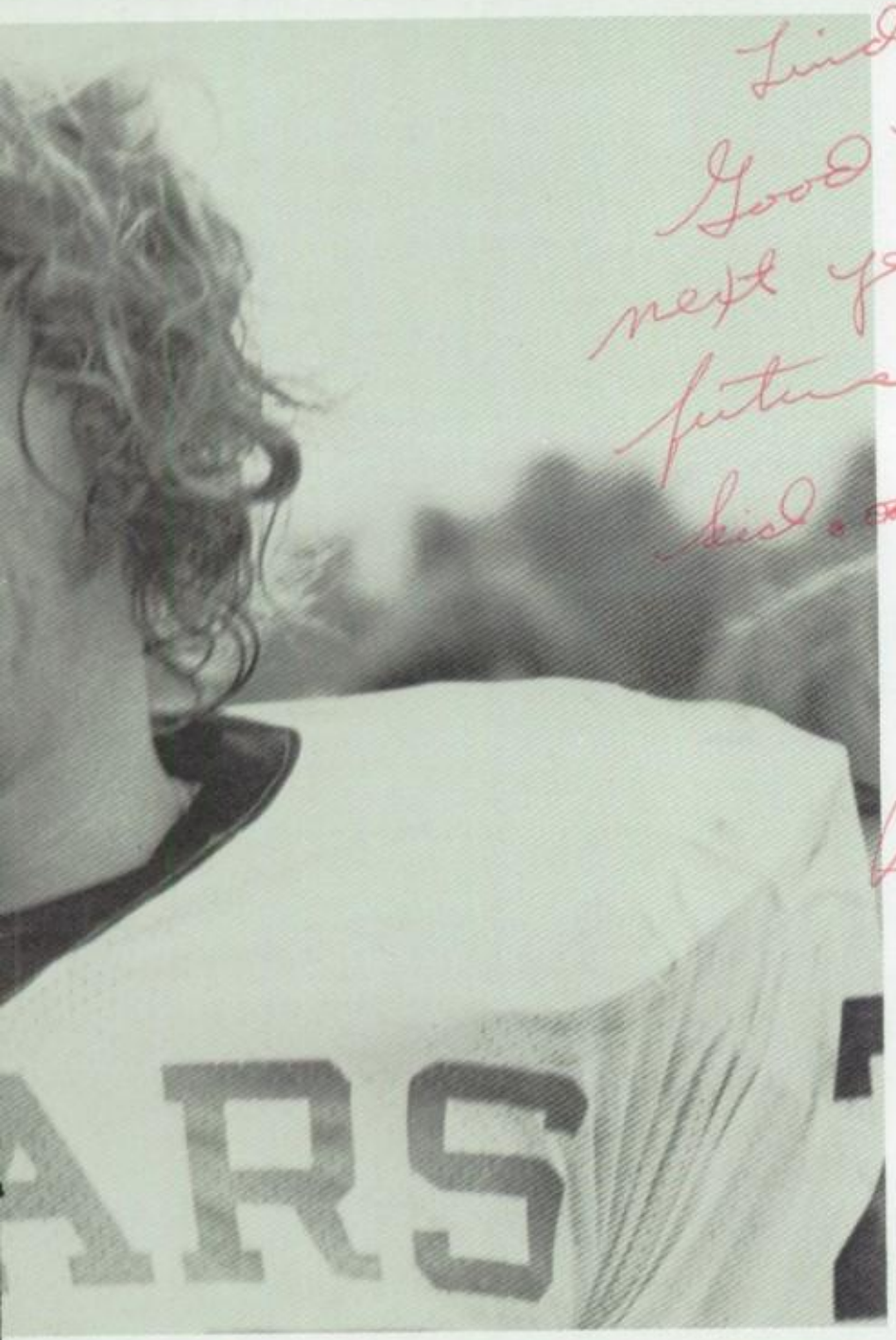


Linda
Good Luck in school
next year and in the
future. Stay a nice
kid.

Love
Brian Wyl

DIANE

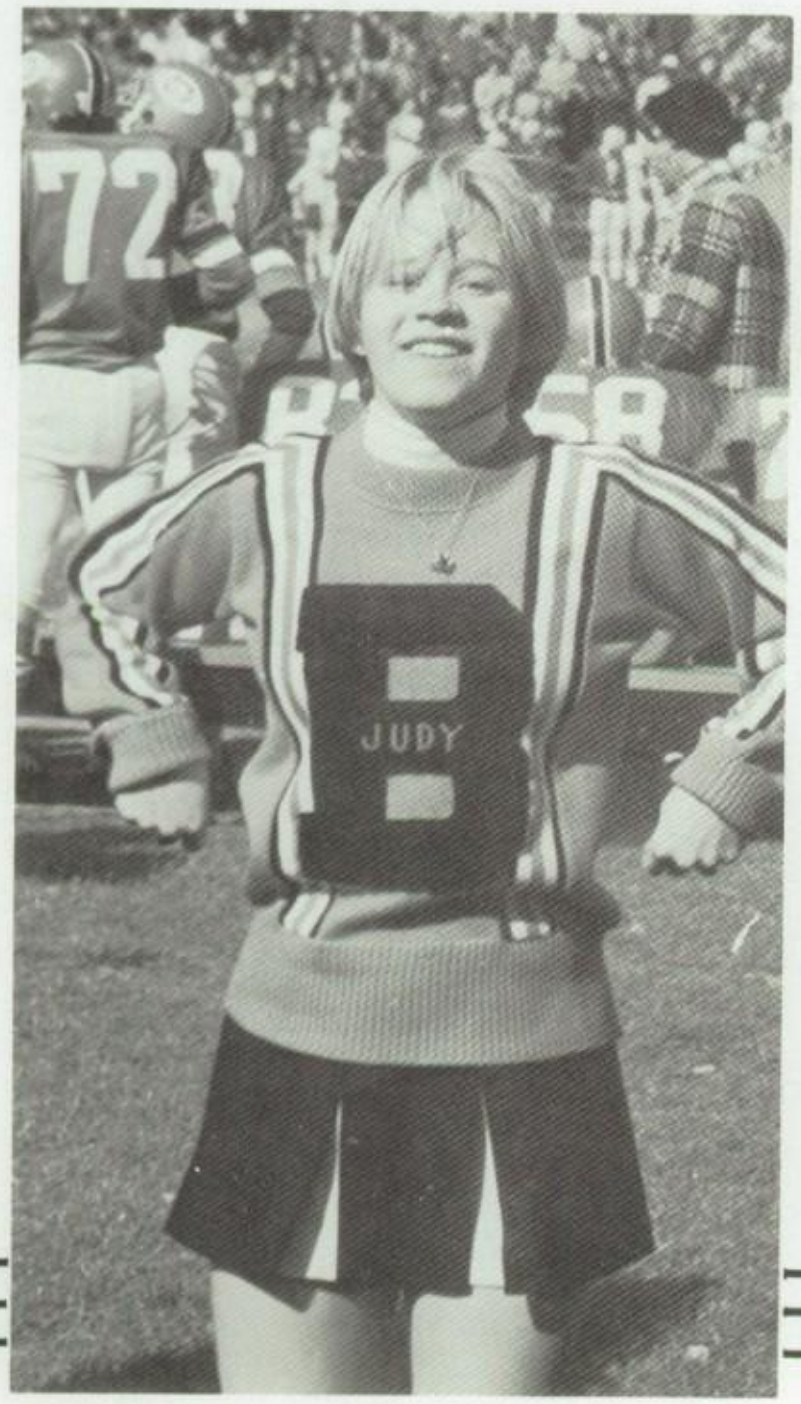
72
JUDY

JOYCE

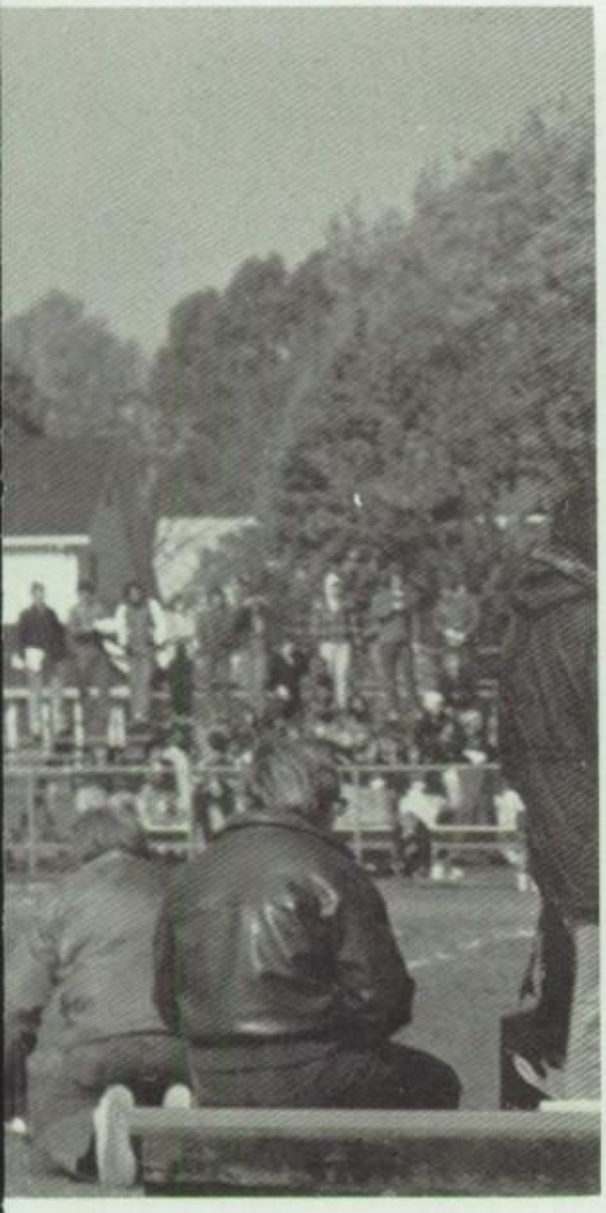

"Go—Bears—Go."

Throughout the game their presence is known and appreciated. For the team it is a chant of loyalty that urges them on.

Giving their support this year are Varsity Cheerleaders: J. Lombard, S. Wagner, L. Maugeri, L. Thomson, M. Gallione, T. Wells, D. DeWitt, M. Salveson, M. O'Boyle, and J. Solomon. This year's team captain is Gina Florio and co-captain Lynn Sullivan. C. Franks is this year's coach.

MONICA

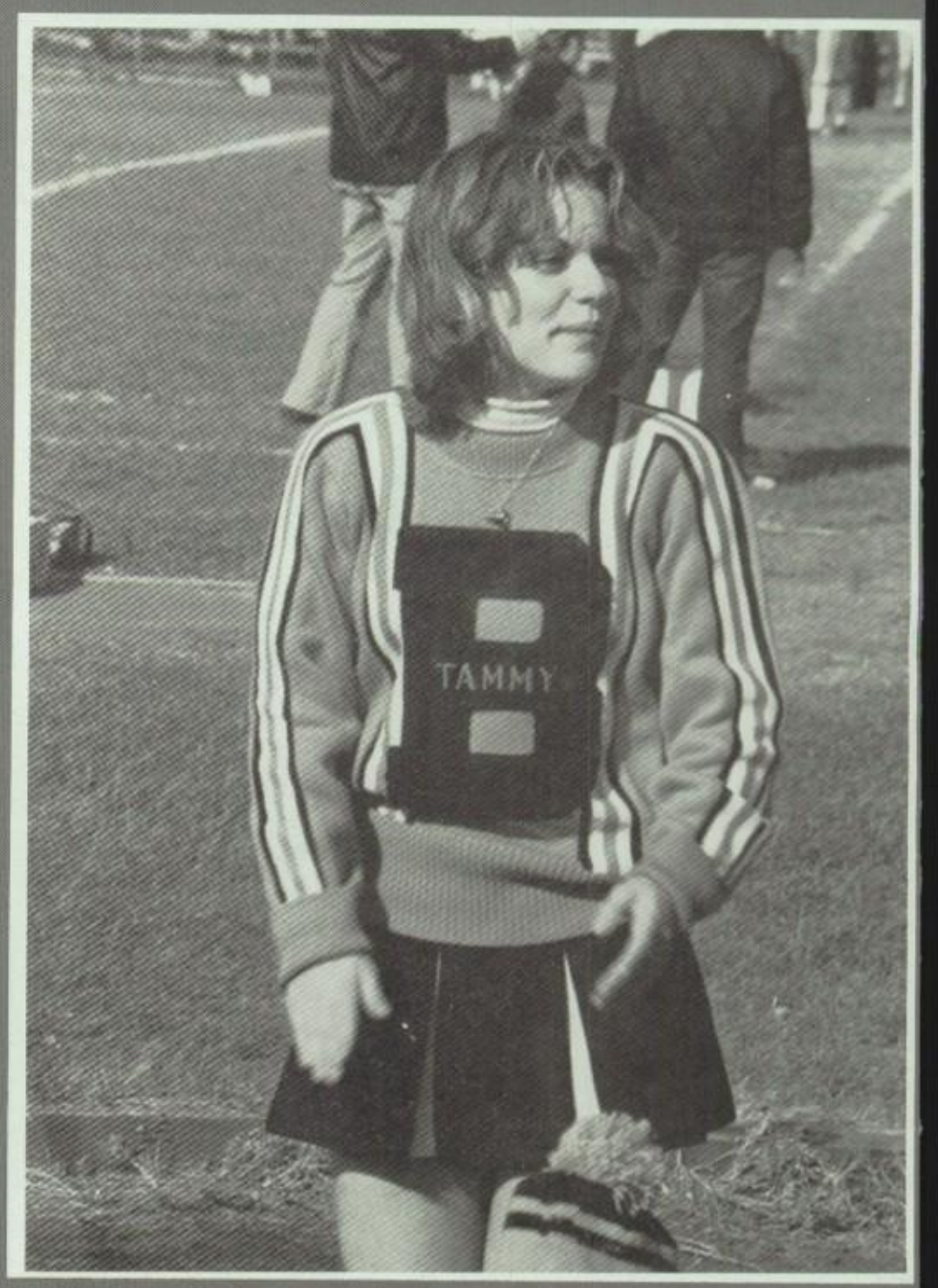
TAMMY

MARY

LISA

GINA
CAPTAIN

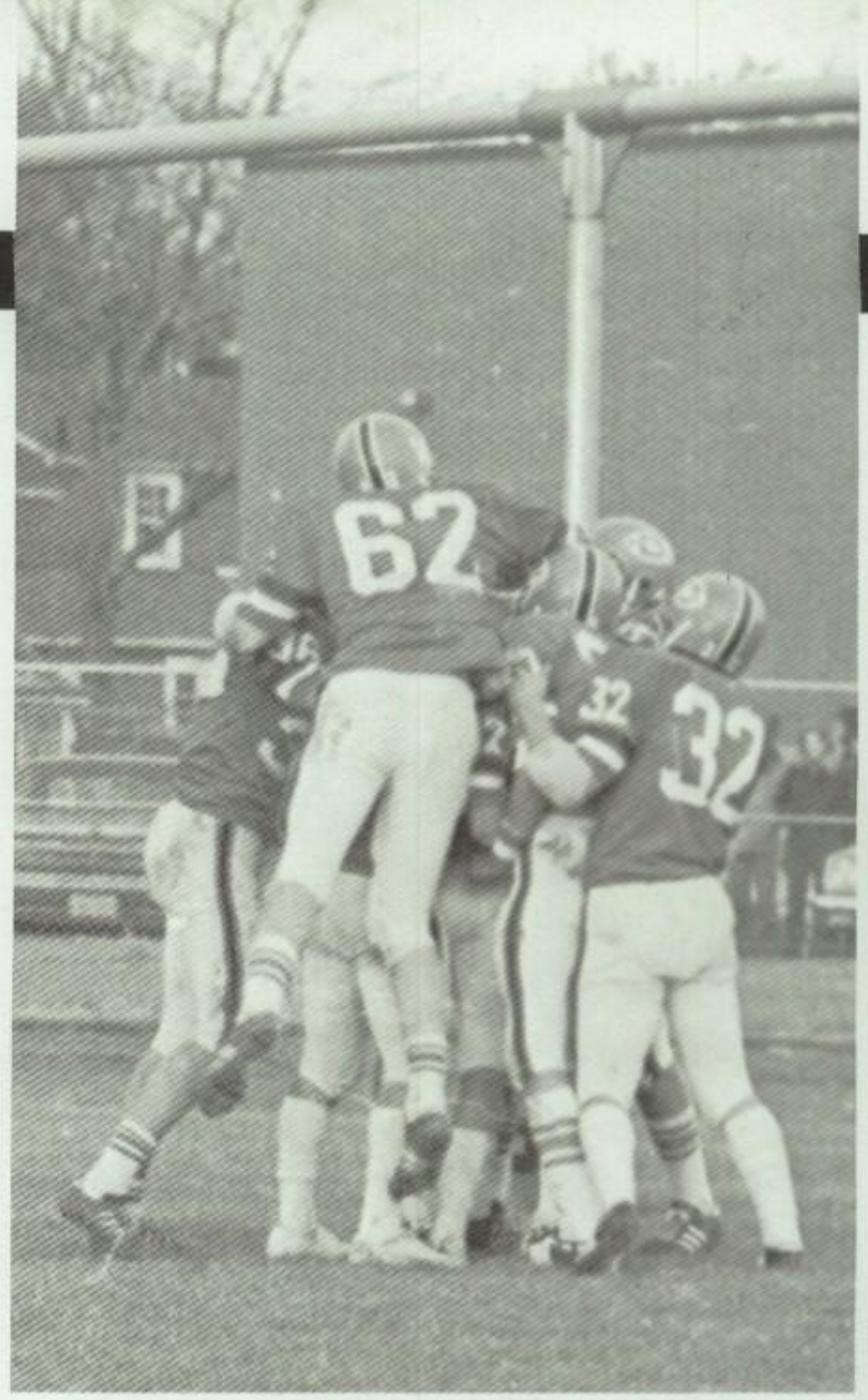

In keeping up with their past record, Bergenfield's Bears have a good head start on the season. Coach Robert Taglieri states, "We have a great bunch of kids who are working hard, and if that's a measure of success than we are going to be successful!"

This year's offensive co-captains are Vinny DeMarinis, linebacker, and tight end Tom Riley. Of the team, Vinny DeMarinis states, "We have a good solid offense and should have a good season."

Junior quarterback, Tom McNulty, will command the offense with team captain Brian Wexler at halfback, and juniors Greg Butler, Joe Green, Barry Kessler, Steve Wellington, and sophomore Mike Frisina all striving for superiority for at fullback position. The wide receivers are juniors Joe Boselli, Bill Kocher, and Jose Zambrano.

The defense unit will be co-captained by seniors Terry Hayes and Paul Victory, who will be playing the tackle and cornerback positions. States Paul Victory, "Our defense is the same as last year's but much quicker."

In sizing up the competition, captain Brian Wexler remarked, "The team has a lot of talent and experience so we should have a pretty good shot at the title."

Adding to that, Coach Taglieri stated, "Our senior players are strong on the leadership and ability, while our juniors are exceptional on workload."

So from here on out it's, "Go—Bears—Go!"

# BEARS 1977

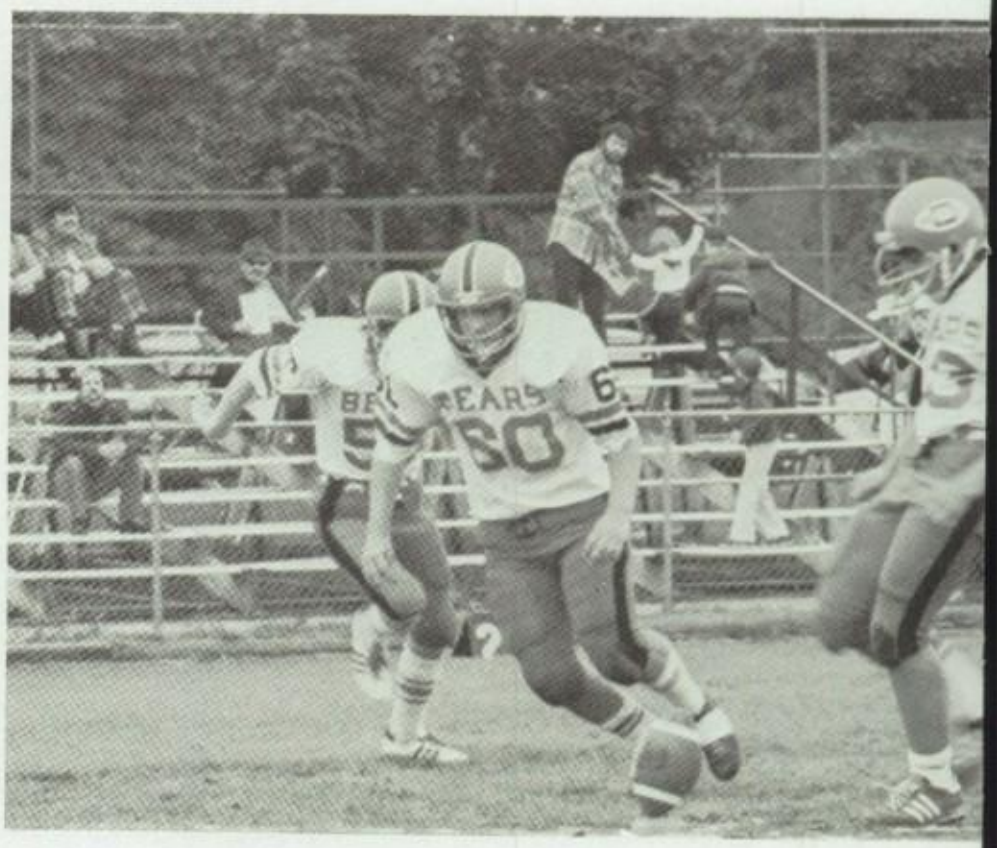

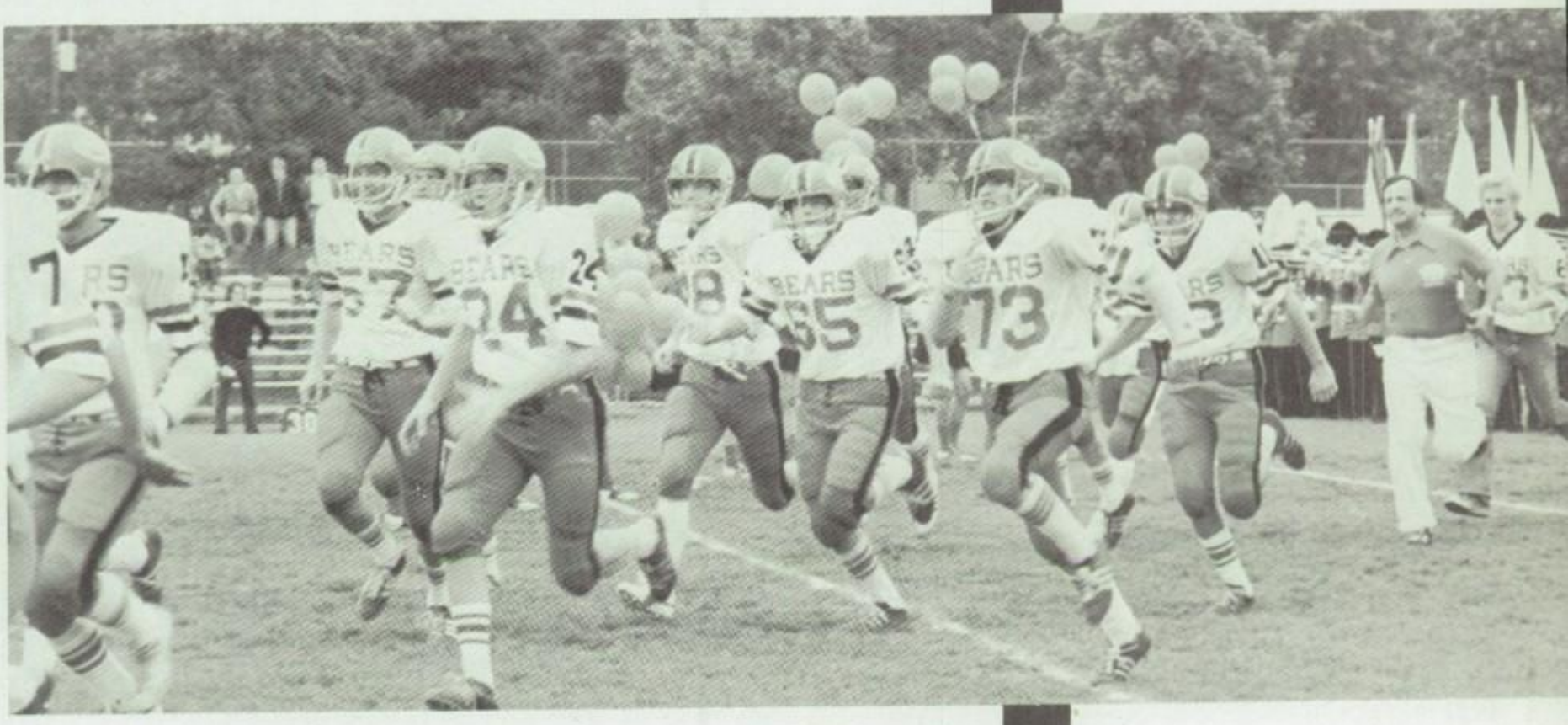

18
11
82

BEARS
33

BEARS
21

BEARS
60

BEARS
11

BEARS
68

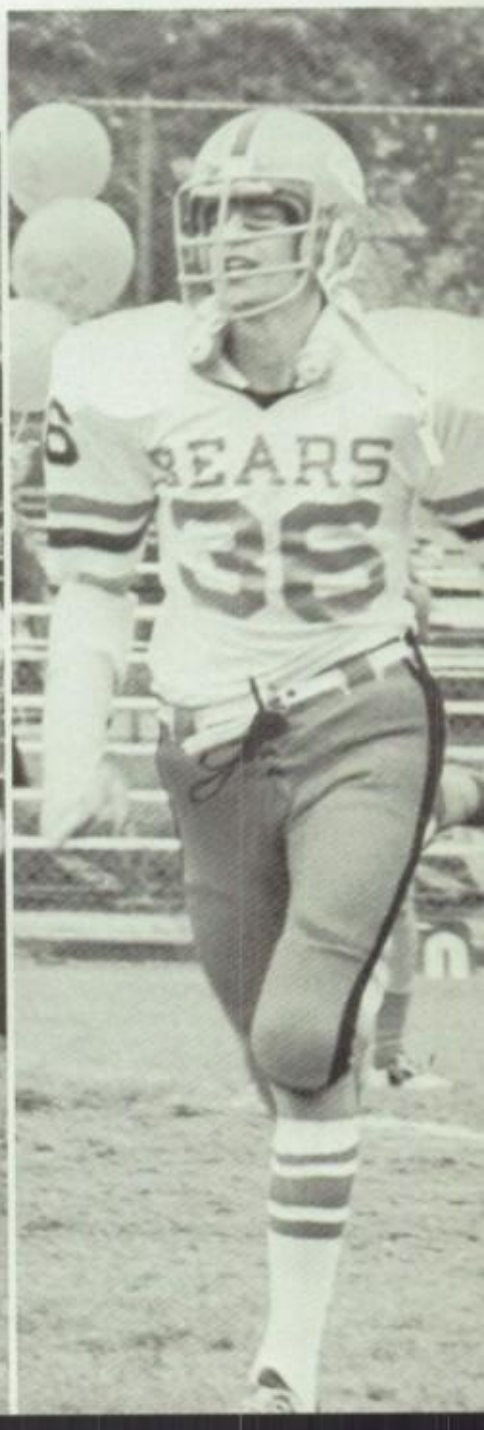
BEARS
36

BEARS
45

BEARS

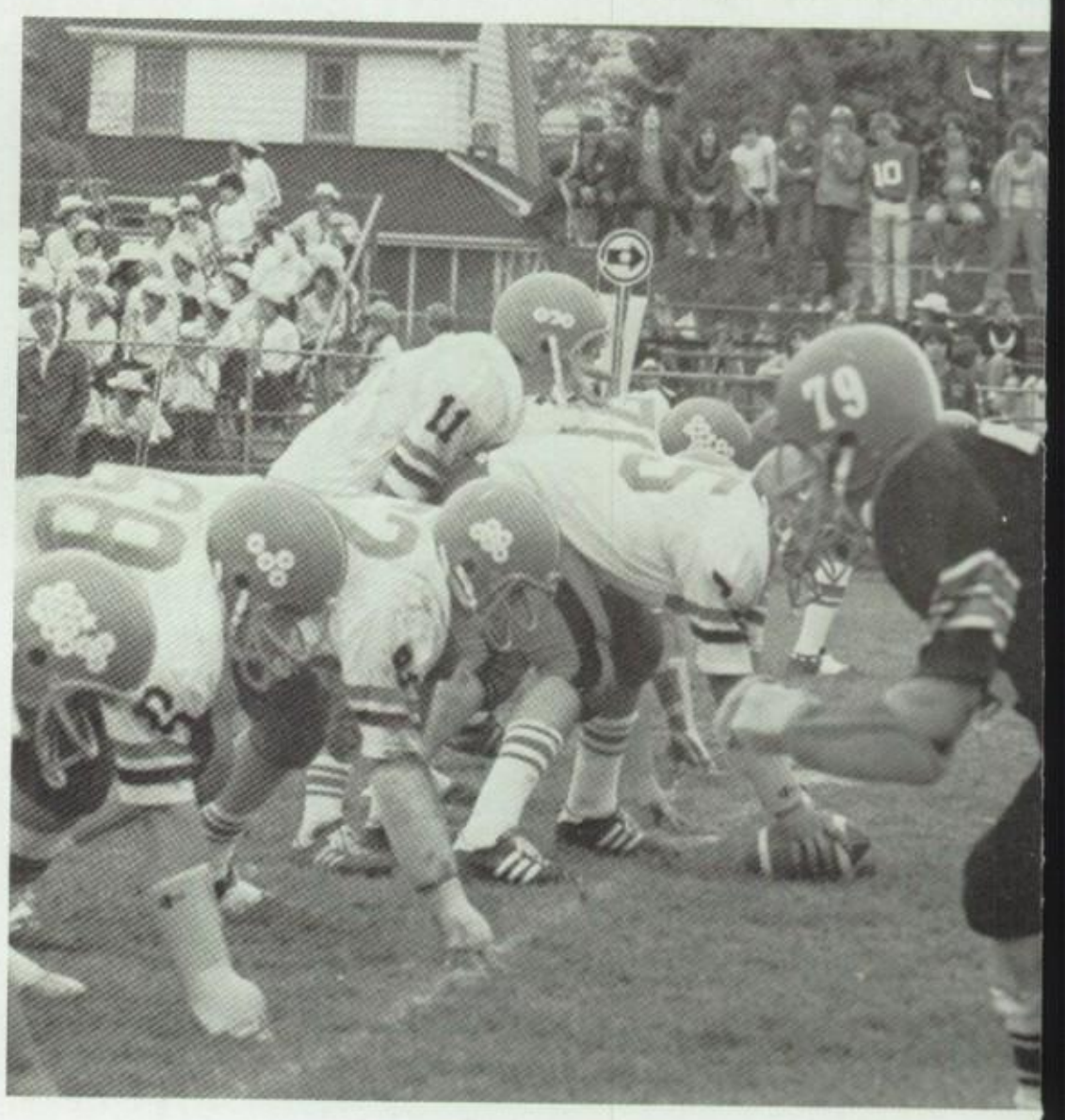
79

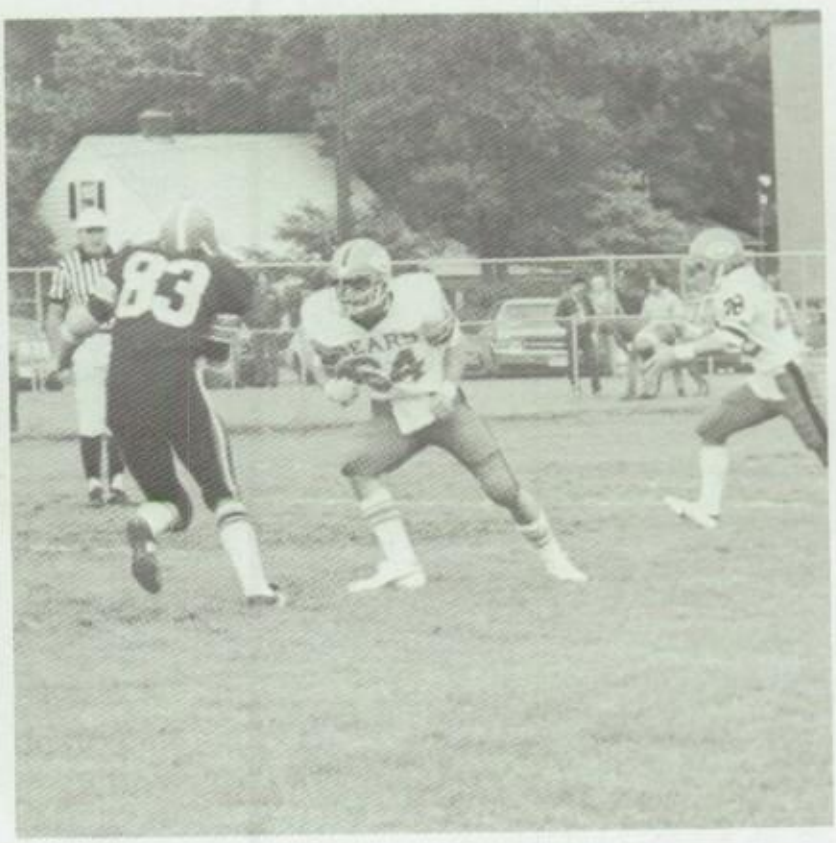

# SOCCER

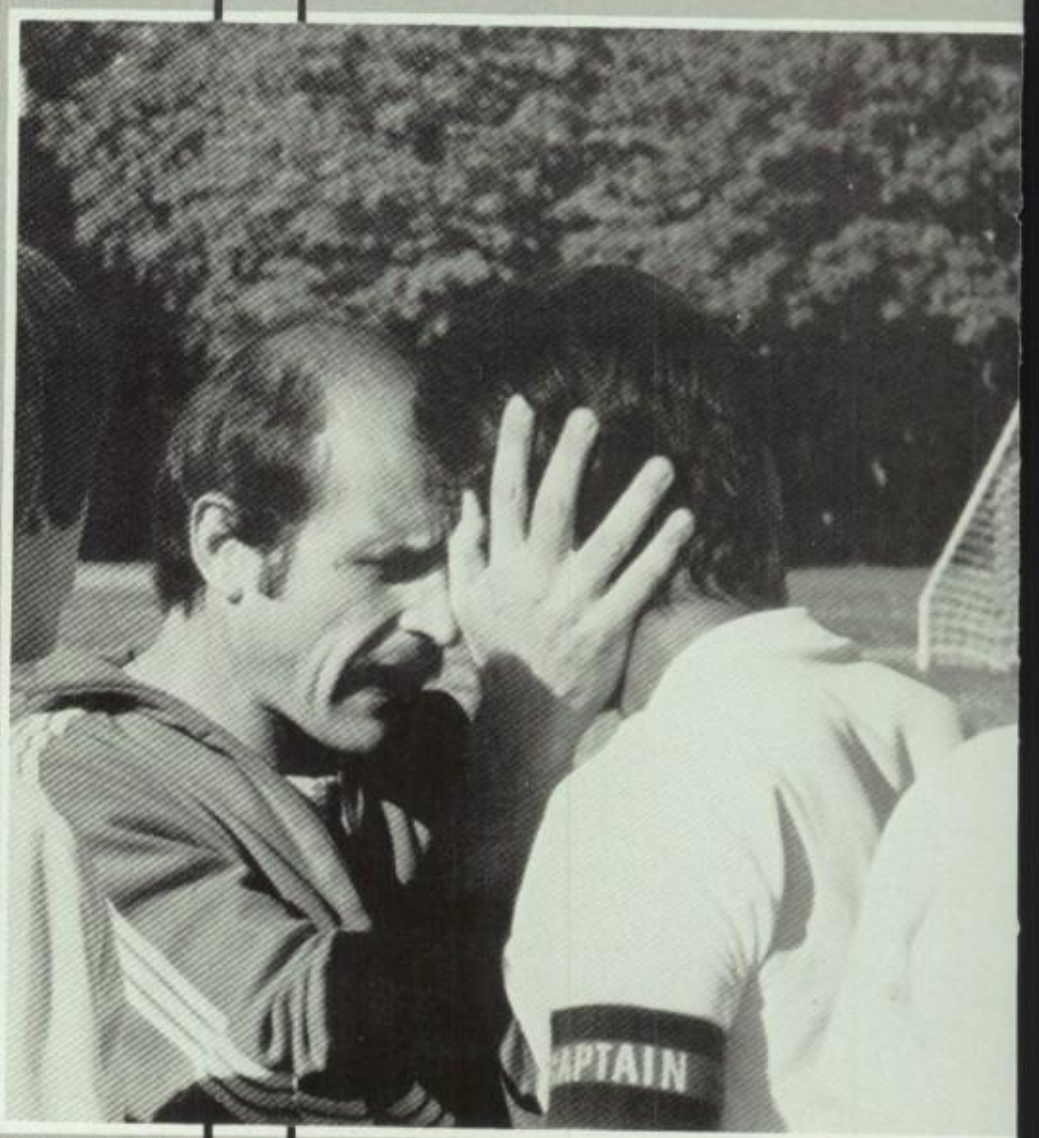

Since it's introduction to Bergenfield High in 1943, Bergenfield's Varsity Soccer team has had only one winning season. This perhaps was due to the students lack of interest in the sport. It would seem that with the competition of all Bergenfield High's other more well known sports (Football, Field Hockey, Softball, etc.) that Soccer had become a less popular sport. This year however, more team members have been signed up for Soccer and perhaps Bergenfield High can revive a dying sport.

This year the Varsity Soccer Team's coach is G. Fatovic. The team captain is Alvaro Figveroa with Vincent LaRocce acting as co-captain. The team members are: X. Alevear, R. Aubin, A. Bozinos, G. Cain, E. Campbell, D. Desposito, J. Jordan, J. Joyce, I. Landazuri, A. Libas, H. Monroy, D. Paidoussis, B. Polizzanno, V. Saparito, G. Schulman, M. Sonderland, N. Stock, K. Sullivan, P. White, D. Wilson.

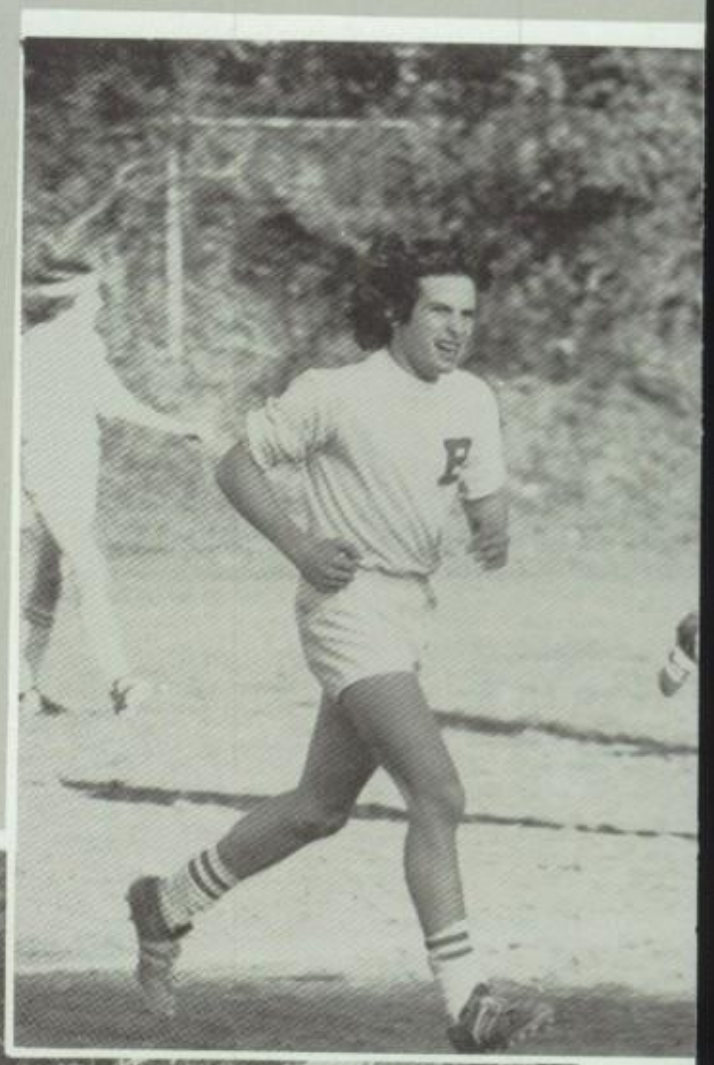

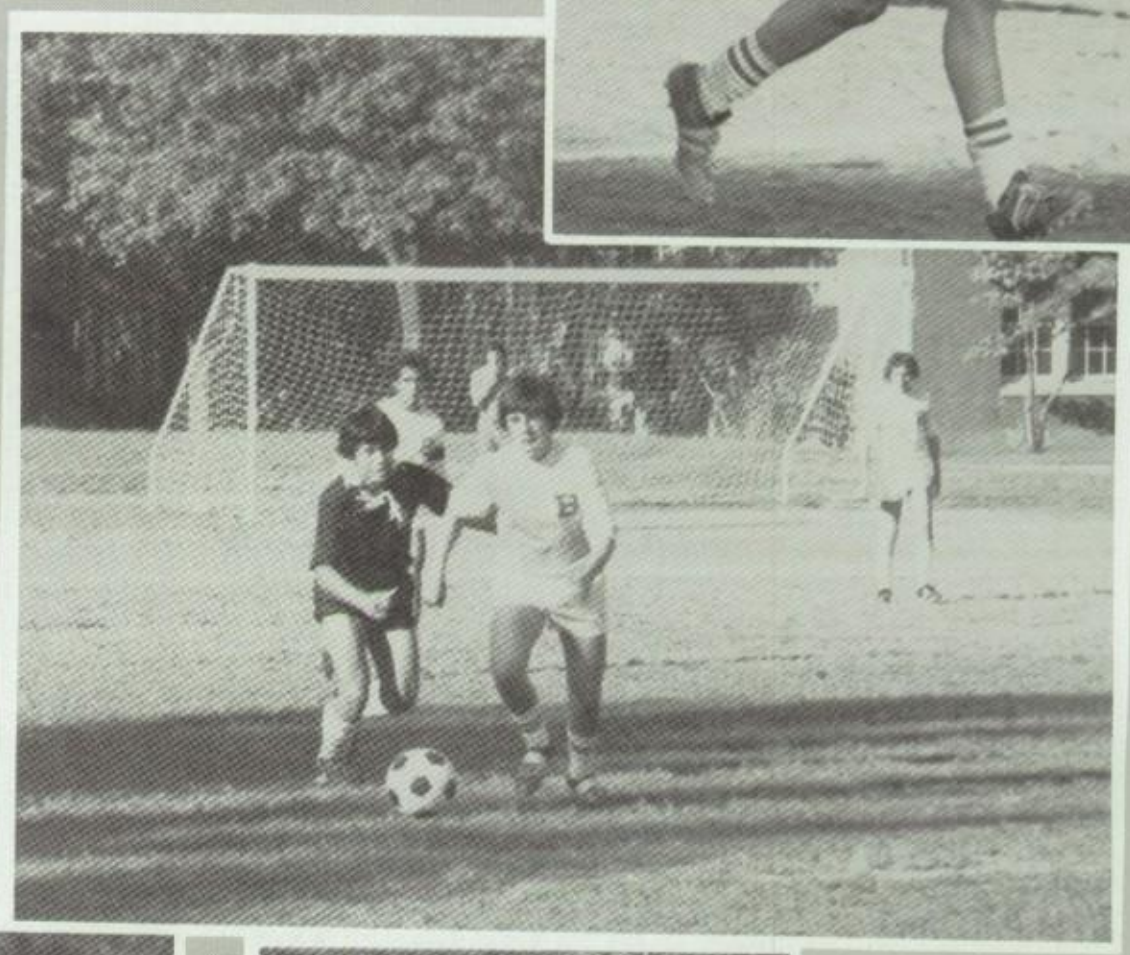

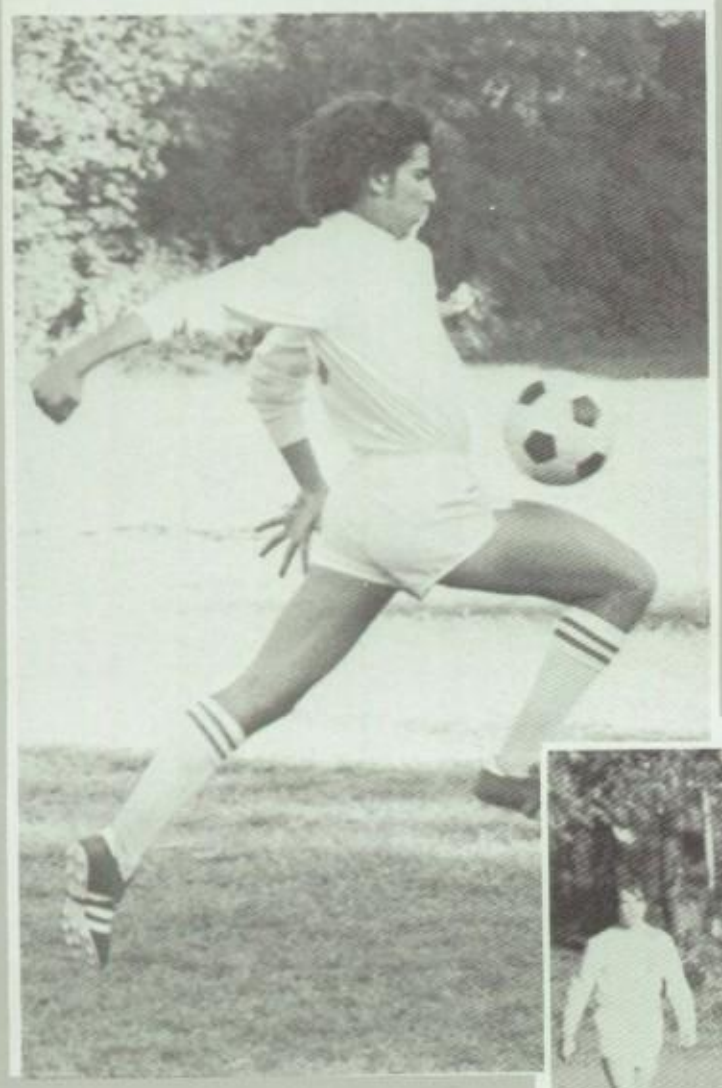

18
16

B

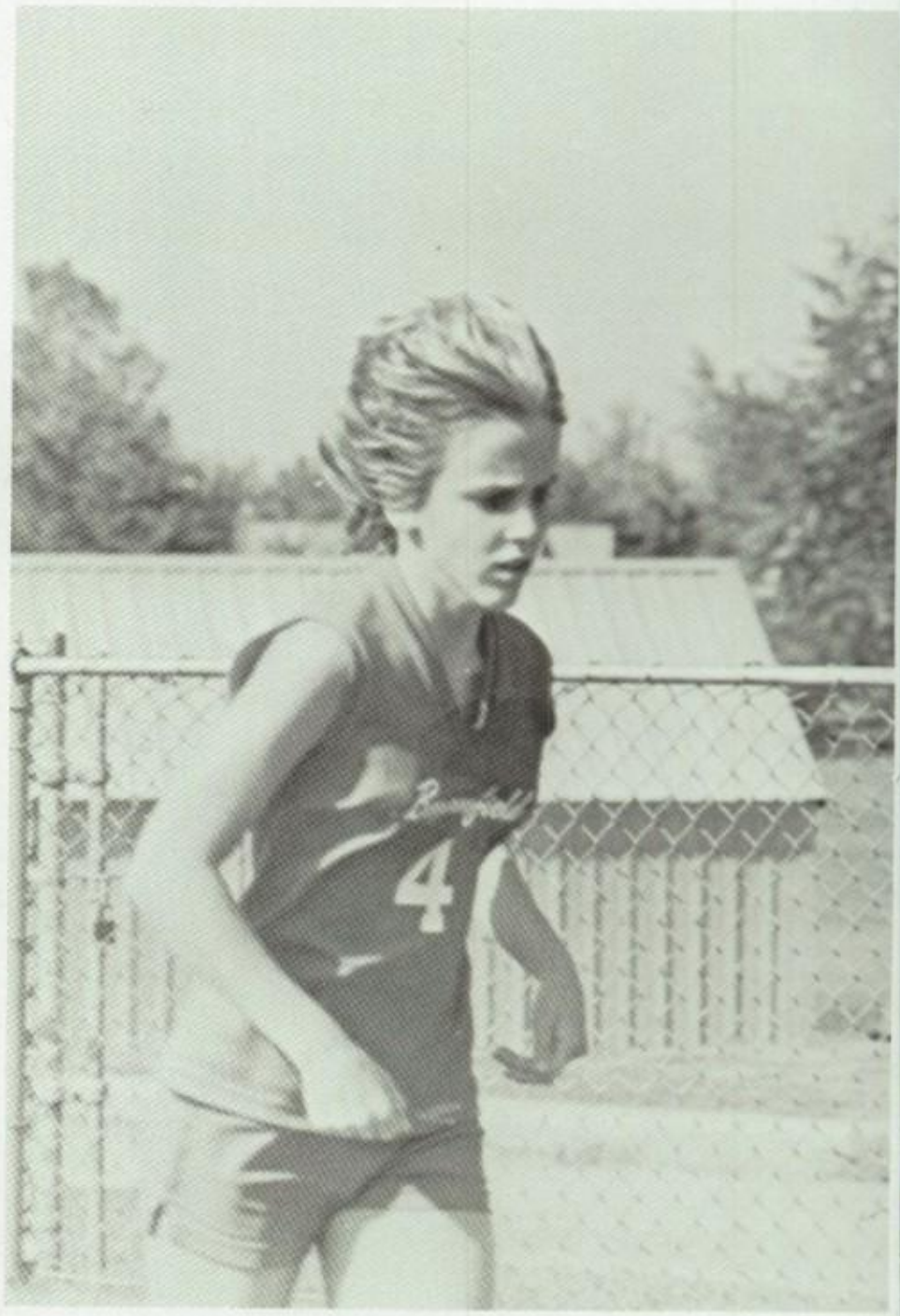
4

8

# CROSS COUNTRY

With John Kirchoff as the Bears' Cross Country number one runner, Coach Ralph Clark expects his team to better last years 5—5 meet record. The Varsity now is 5—3 after topping Fair Lawn 41—18.

The Coach is also enthusiastic about John Eberle who he describes as, "A very good second man."

New to Bergenfield's sports activities is the Girl's Cross Country Team. In Previous years there have only been two or three girls who have come out for cross country. This year is the first year for a full squad.

The seven members are: Patricia Greene, Theresa Malespina, Eileen Healy, Marilyn Triventi, Jean Porcell, Valerie Gerkin and Deborah Rotondaro.

Although the girls are inexperienced in two-mile competition, Mr. Clark feels that they did fairly well in the Ridgewood Cross Country Invitational, when the team finished near the middle of the team competition.

In summing up the Bear's Cross Country track teams, the future promises to be a very successful year.

B.H.S.
TRACK

B.H.S.
TRACK

B.H.S.
TRACK

12

B.H.S.
TRACK
B
152

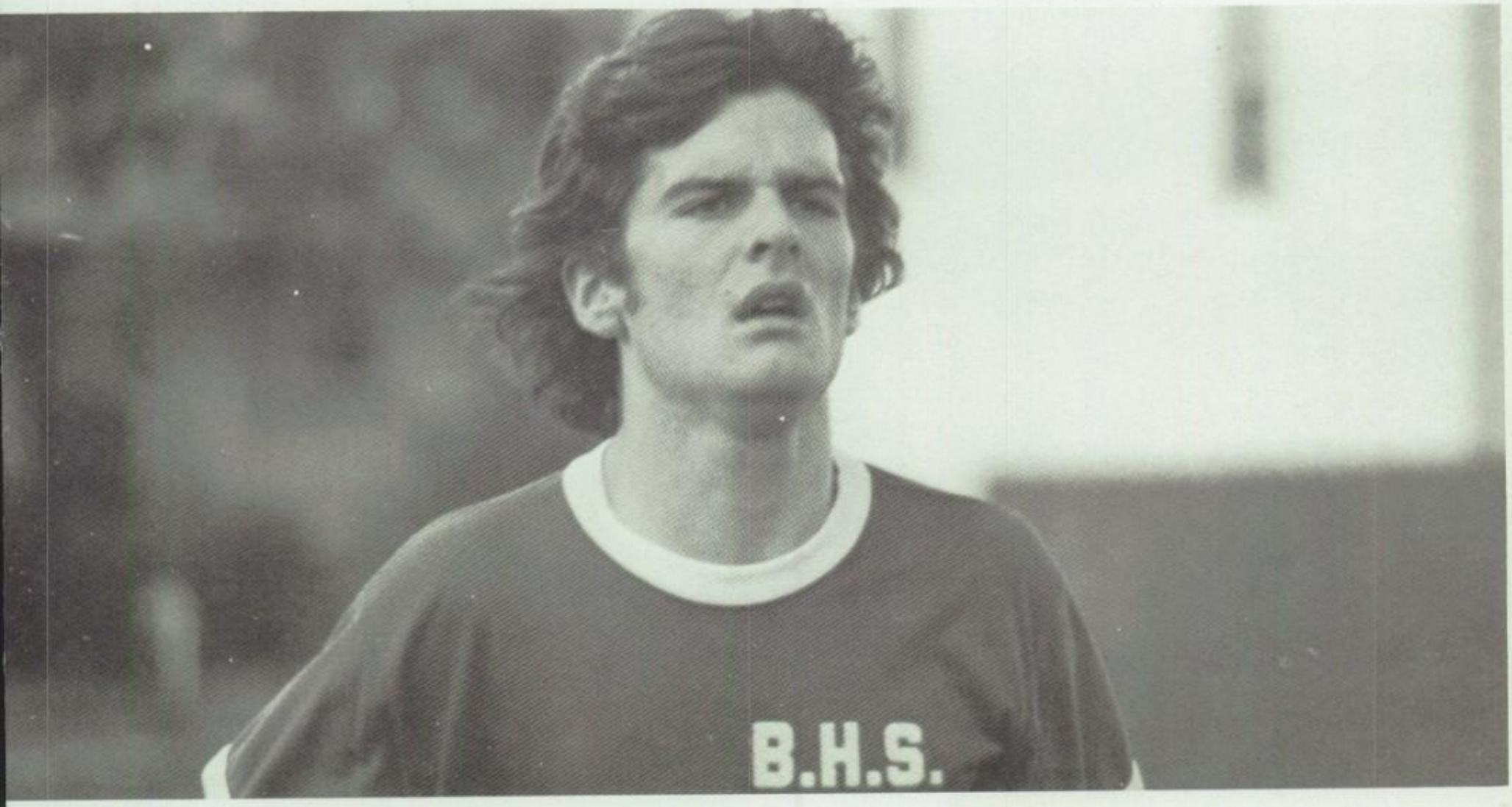
B.H.S.

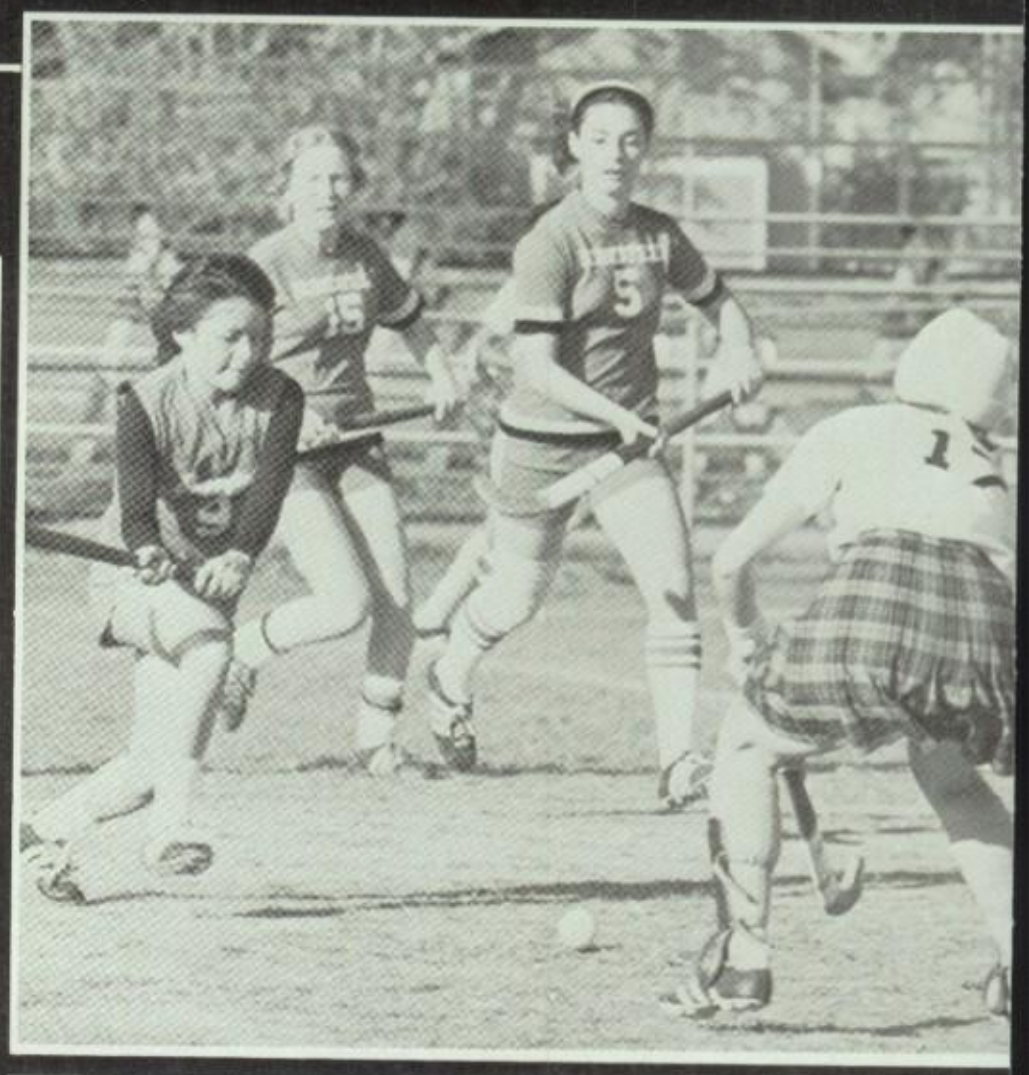

Bergenfield High School's Girl's Field Hockey Team has once again made a name for itself. It would seem that field hockey has had a grip on success ever since the sport began six years ago. The team's coach, Eileen Cassidy, has coached Field Hockey at Bergenfield High for five years. Of the team she says; "The girls have really made a name for themselves. In the three years since the NNJIL made hockey a league sport . . . We haven't finished worse than third and we've always been in the state tournament.

The girls battled to the second round of the states this year. The team owes a lot of its success to senior Mary Santo. Her qualifications are top notch. She played left halfback, made the "all state" team on the defensive position and earned her second unanimous all league selection. "She's the first girl ever at BHS to receive so high an honor" stated Miss Cassidy.

Playing fullback position is senior Sara Burton. Jennifer DeFalco is the team's goalie. Another good team member is Dorothy Bauman.

Having a good shot at the "all-state" player next year is team member Jean Dickson.

Adding to the team are: L. Rolaf, N. Sheldon, N. Katsapis, A. Heady, M. Triola, E. Allen, M. Josephson, J. Solomon, D. Seele, and F. Mitchell.

# FIELD HOCKEY

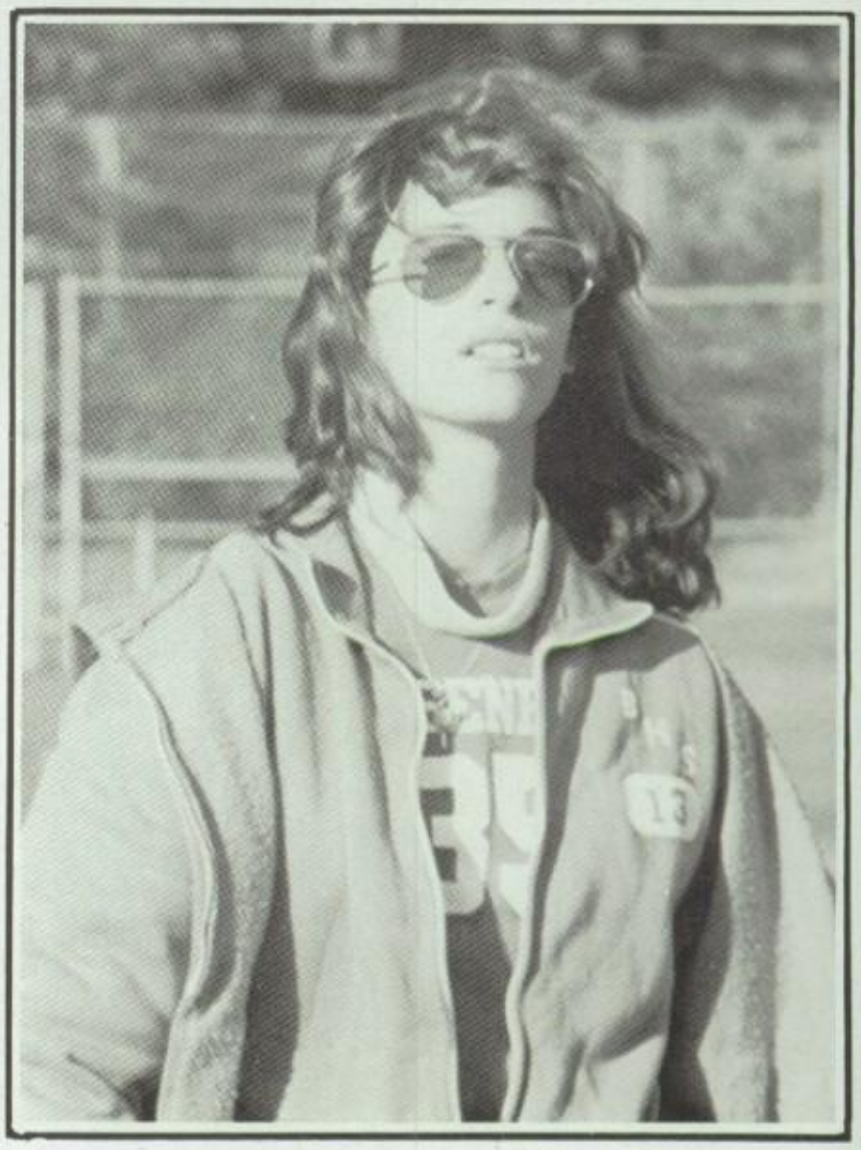

BERGENFIELD
20

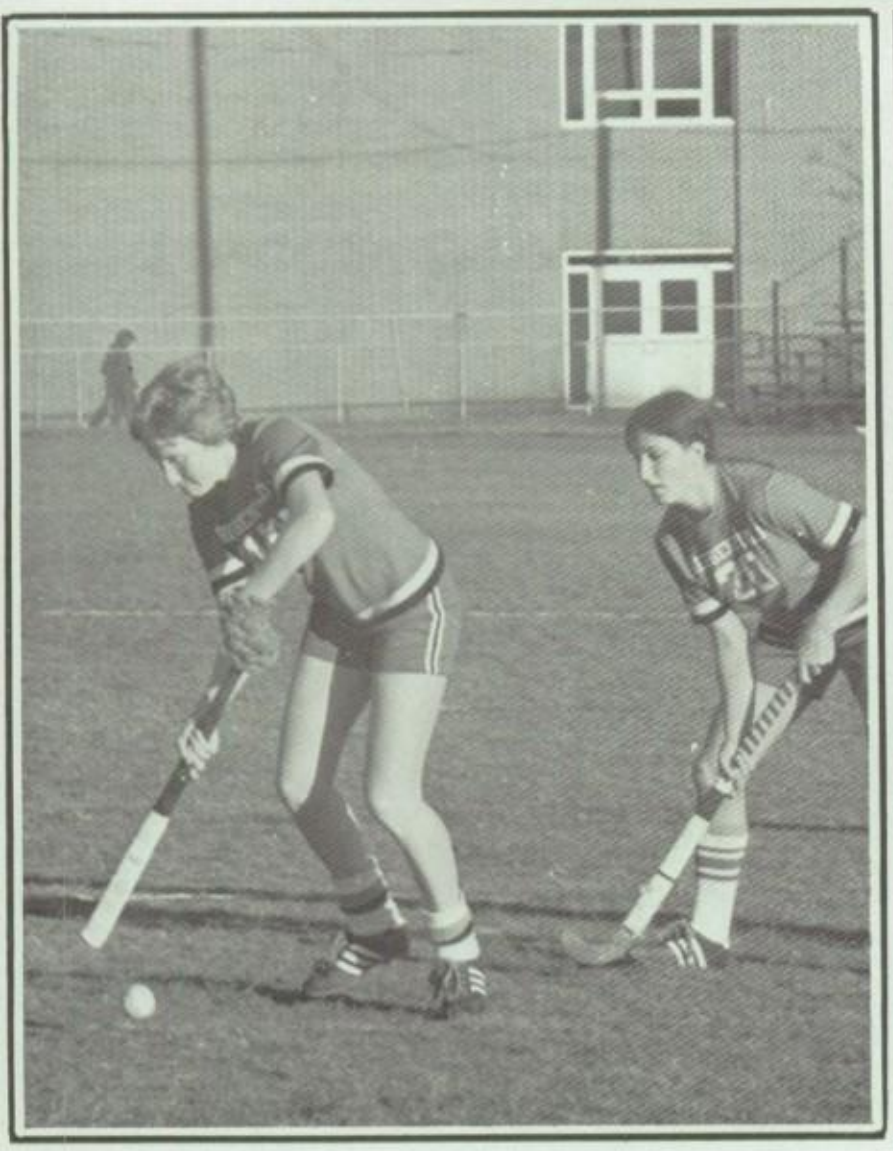

# VOLLEYBALL

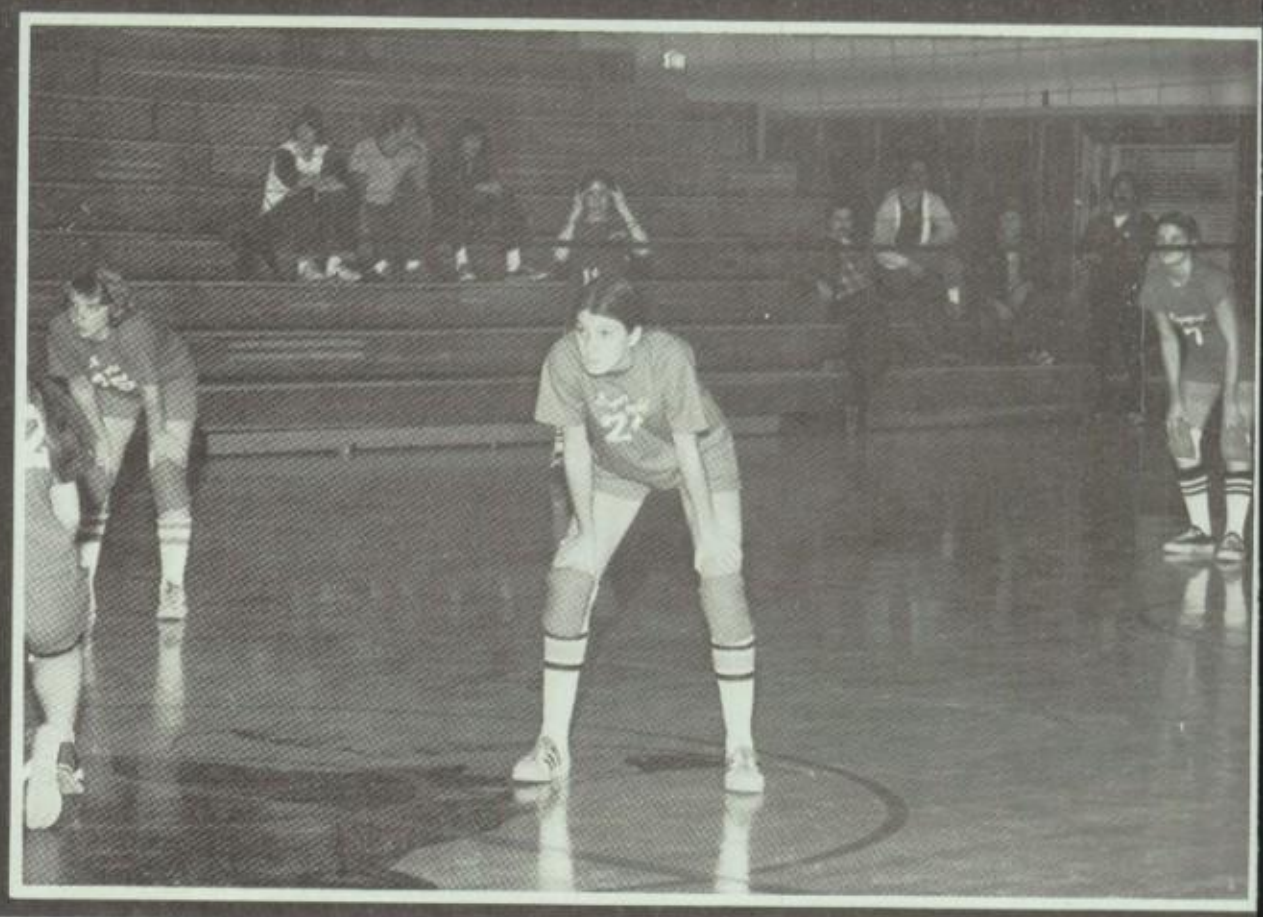

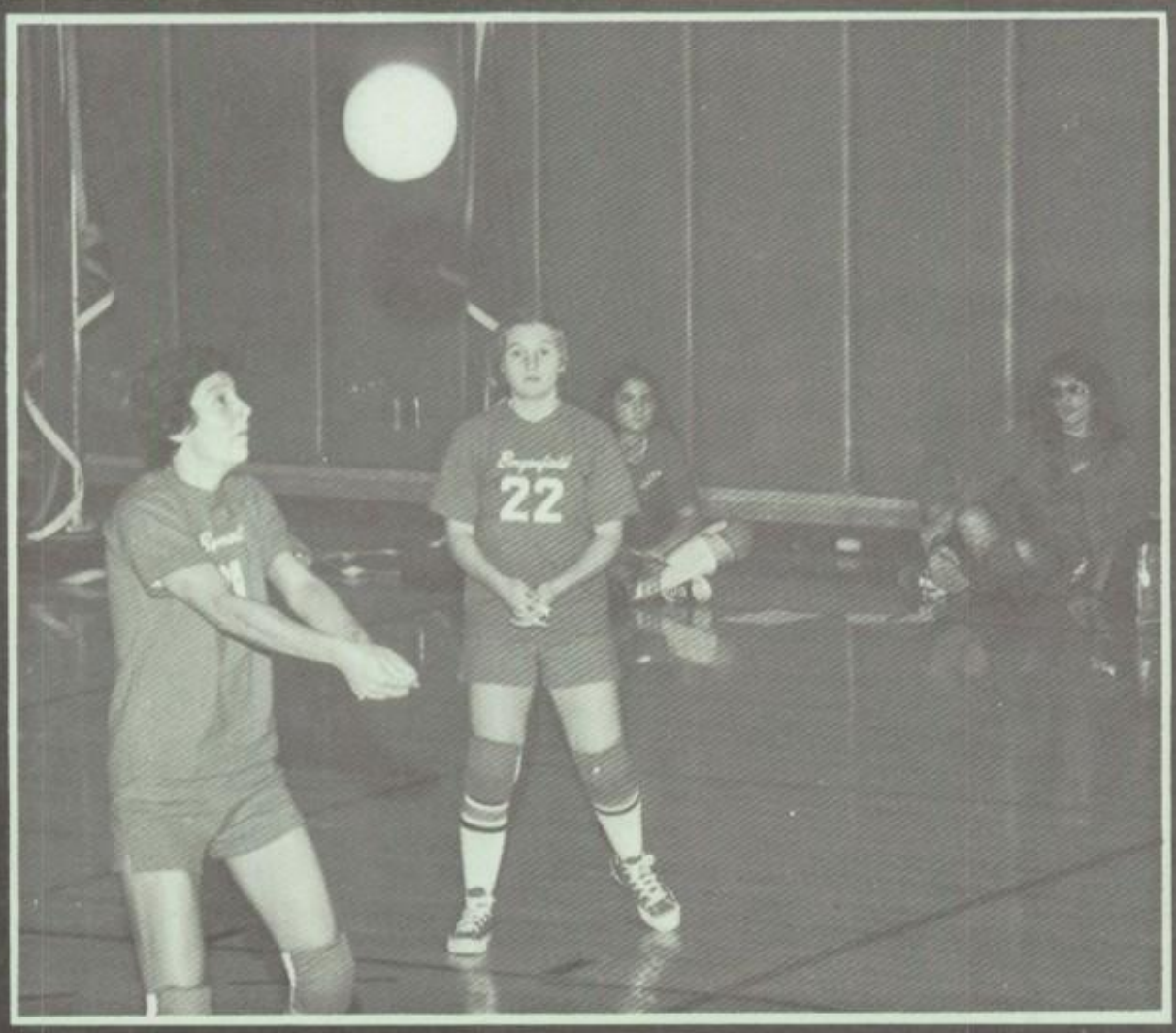


Under the direction of the new head coach Ms. Carol Franks, the Bergenfield High School Girl's Volleyball team completed its 1976 season with a 7—5 record. The team finished in second place in the Northern New Jersey Interscholastic League.

The team was led by seniors Bette Tintle and Debbie Leopold, along with returning varsity members Kathy Amoroso and Mary Ann Hogdahl. Due to its successful season, the team became eligible for tournament competition, but as a result of a scheduling error was unable to participate.

Rounding off the remainder of the team were Kathy Kelly, Cheryl Burnett, Renee Anderson and Jamie Kulin.

When asked about the team's success, Kathy Amoroso commented, "We had an evenly balanced team that got along well and played well together."

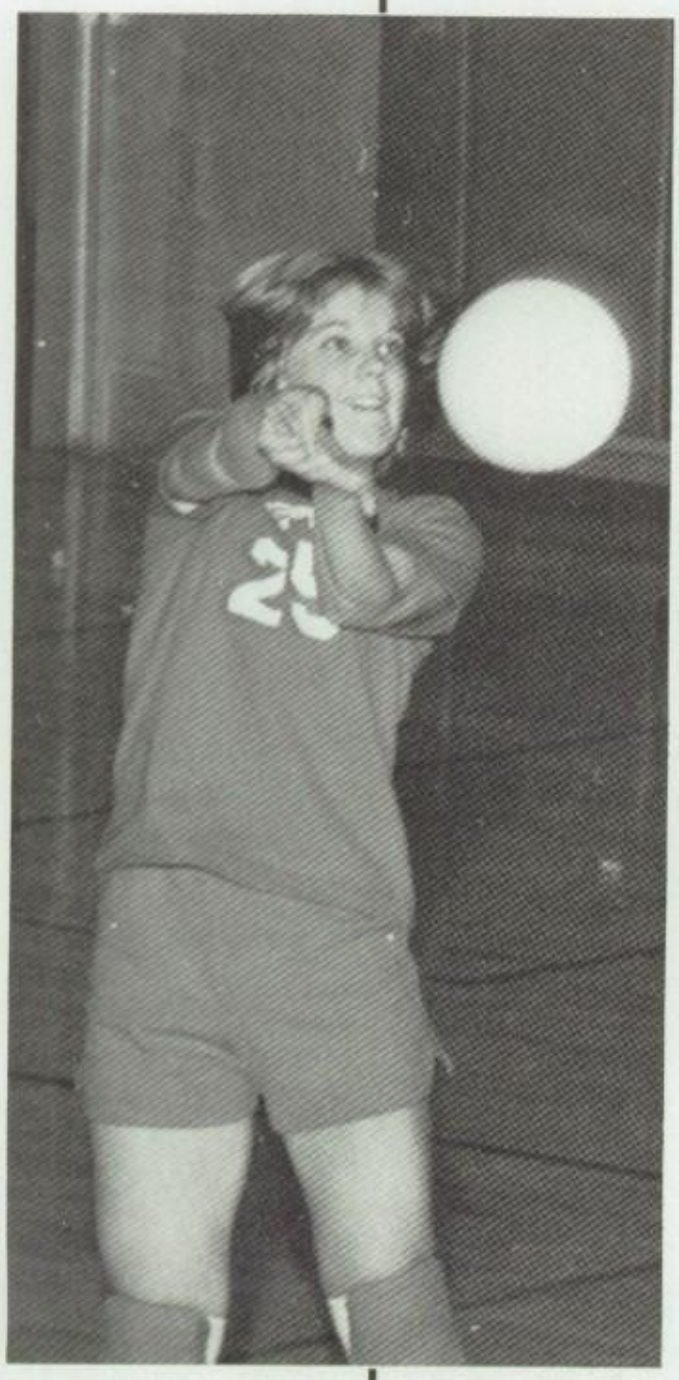

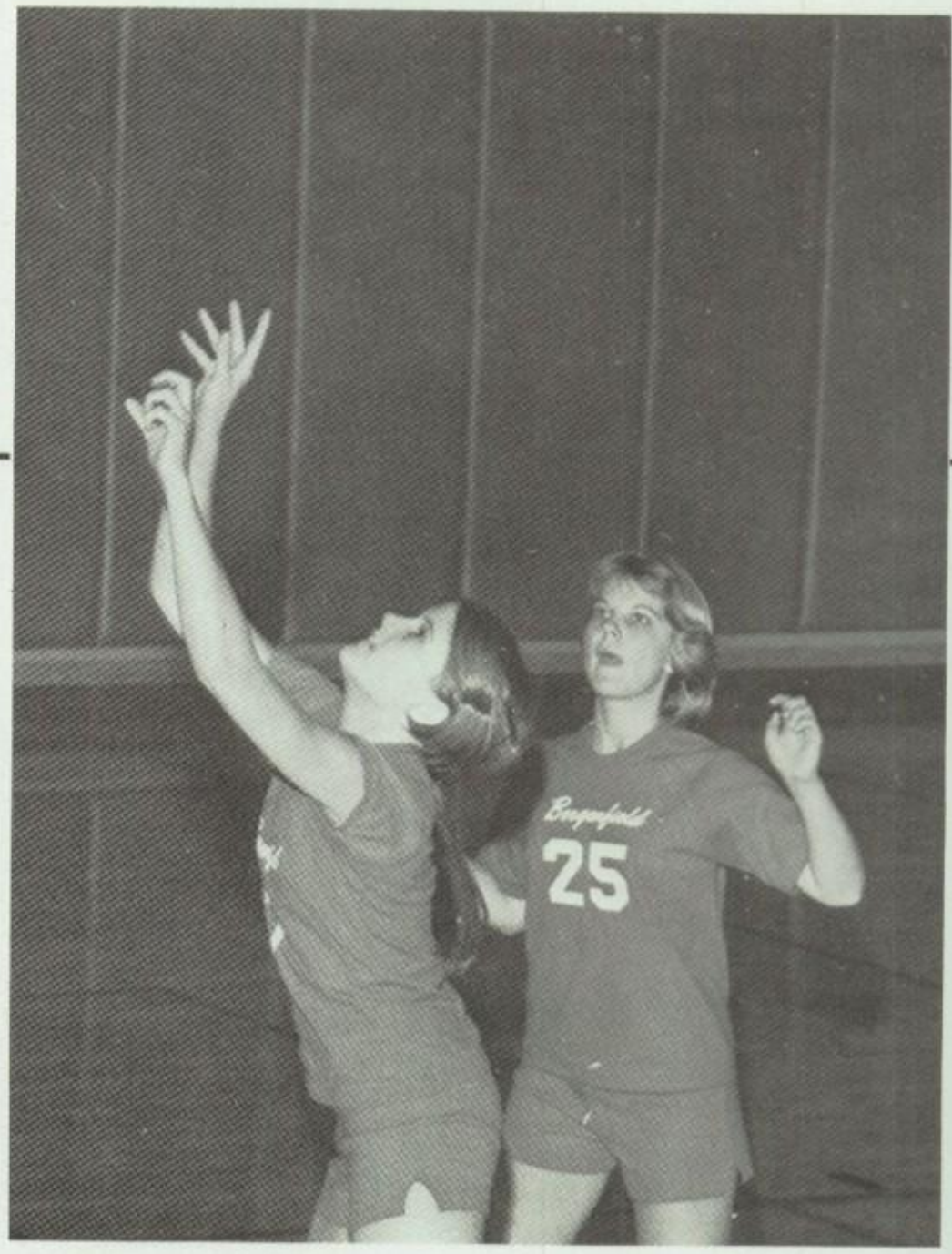

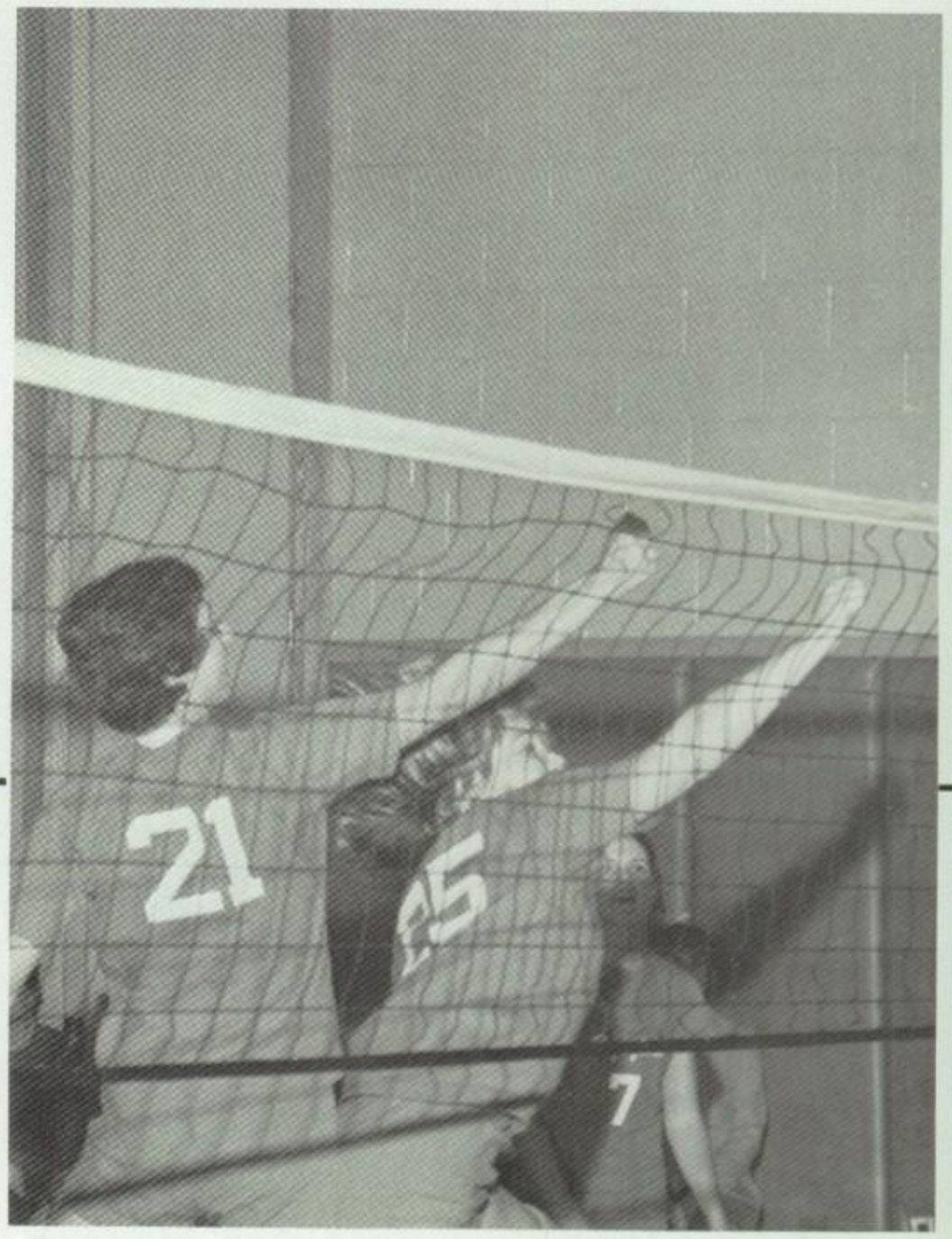

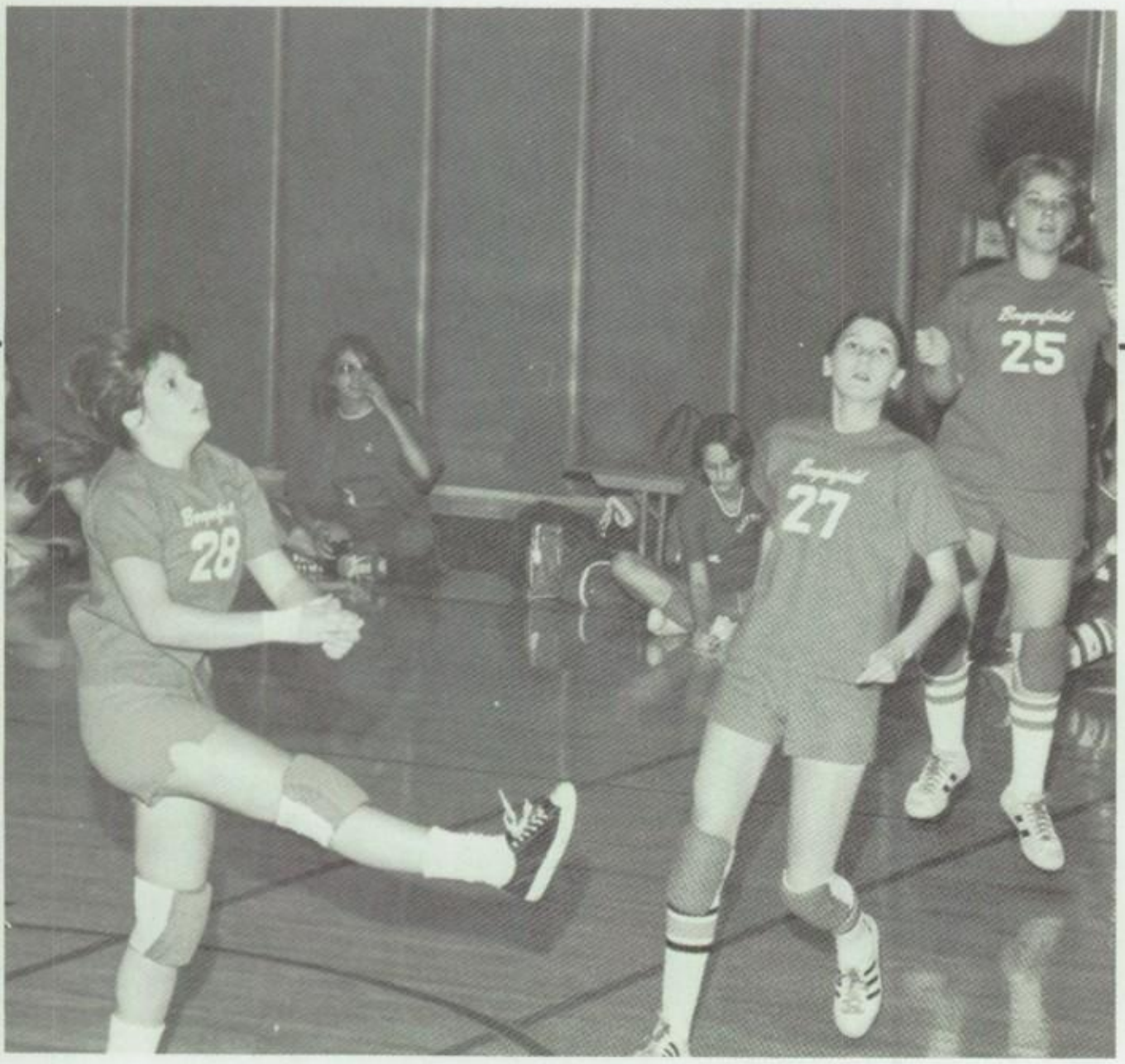
28
27
25

26
37
7
2
22

# B.H.S. SHARPSHOOTERS

"Due to our large number of seniors we have a good, experienced squad. Because of this experience they pick up easier and I'm satisfied with their progress" stated Coach Clifford Culuko.

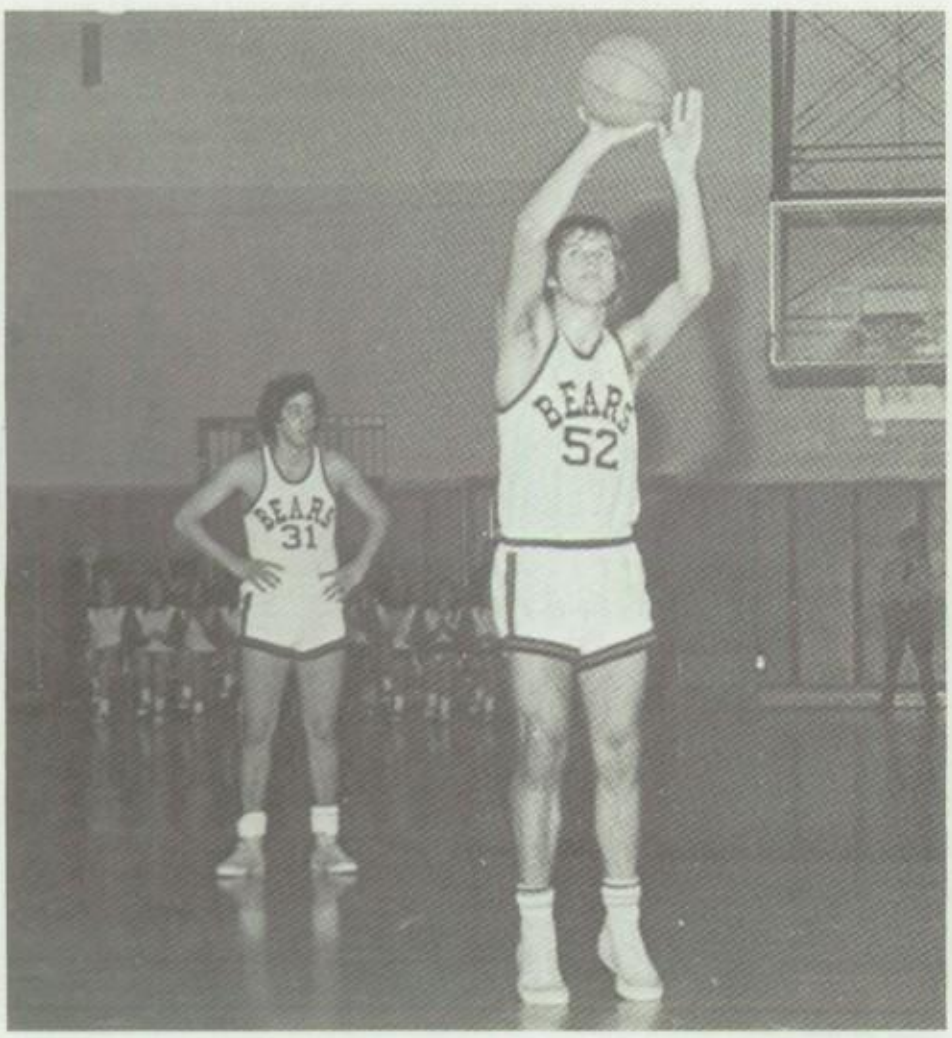


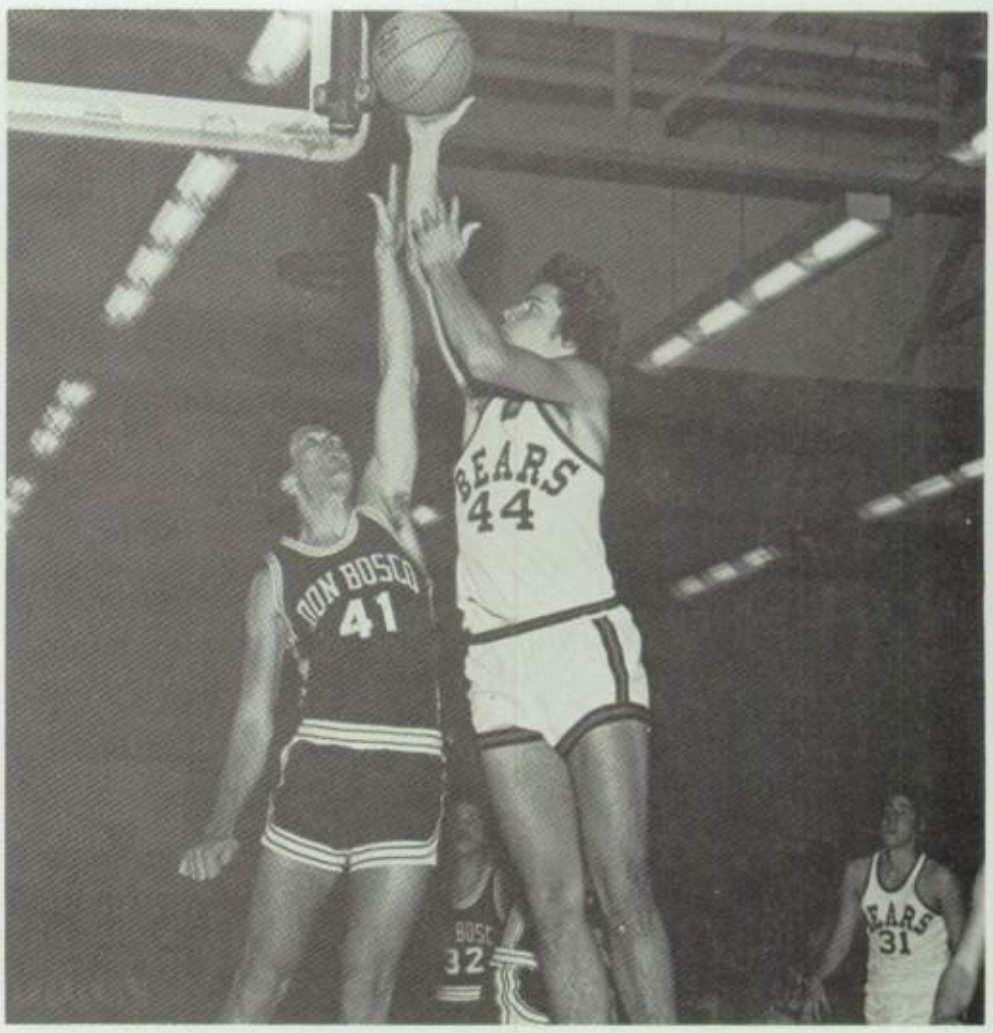


Led by returning varsity lettermen Rich Di Benedetton, Dave Walsh and John Canavan, all seniors, the 1976—77 Boys' Varsity Basketball Team is predicted to be the best in Bergen County. Bob Schmaltz, Jerry Mennona, or Randy Odenbrett, also seniors, complete the starting positions.

BEARS
15
20

42

15
42

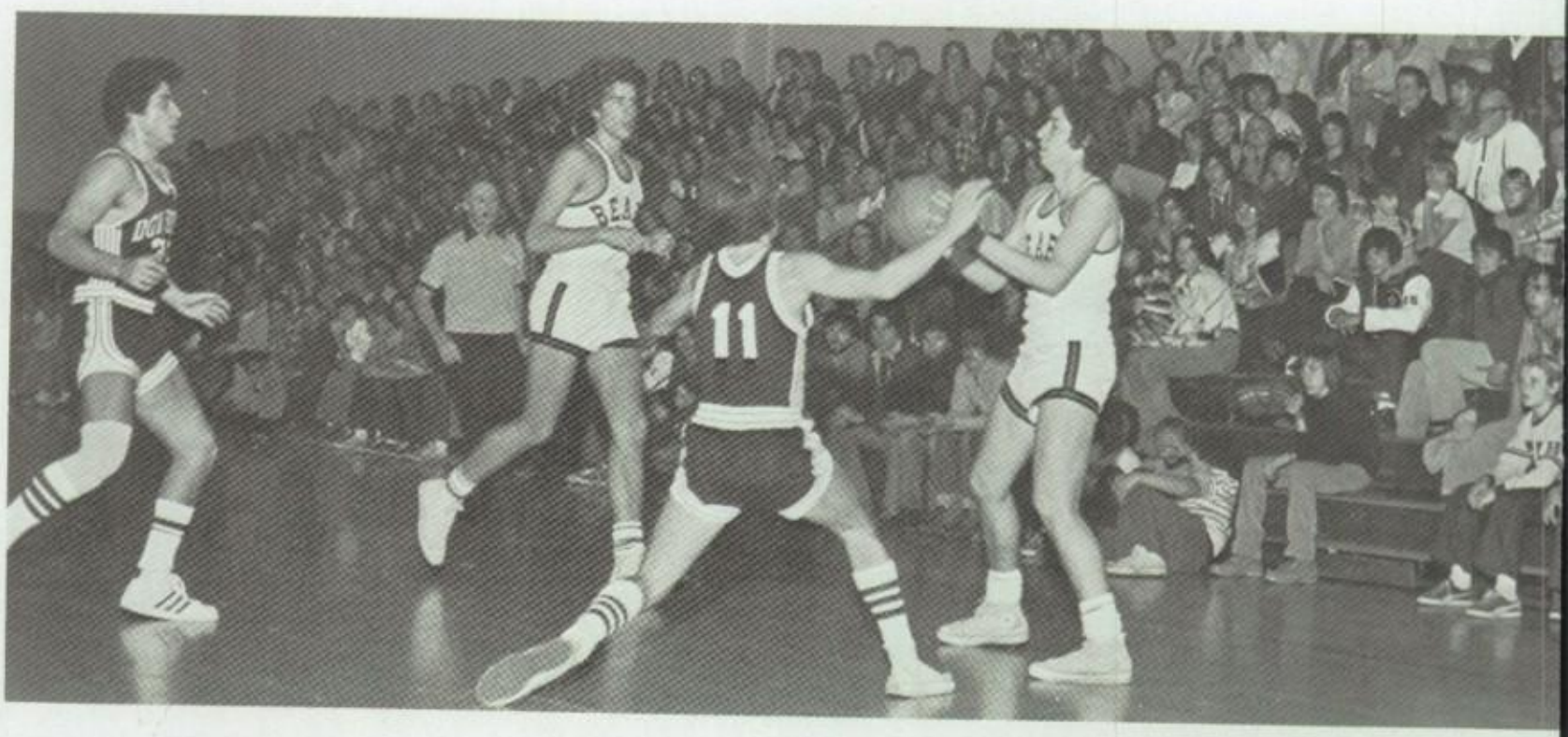

BEARS
50
DON BOSCO
41
BEARS
52

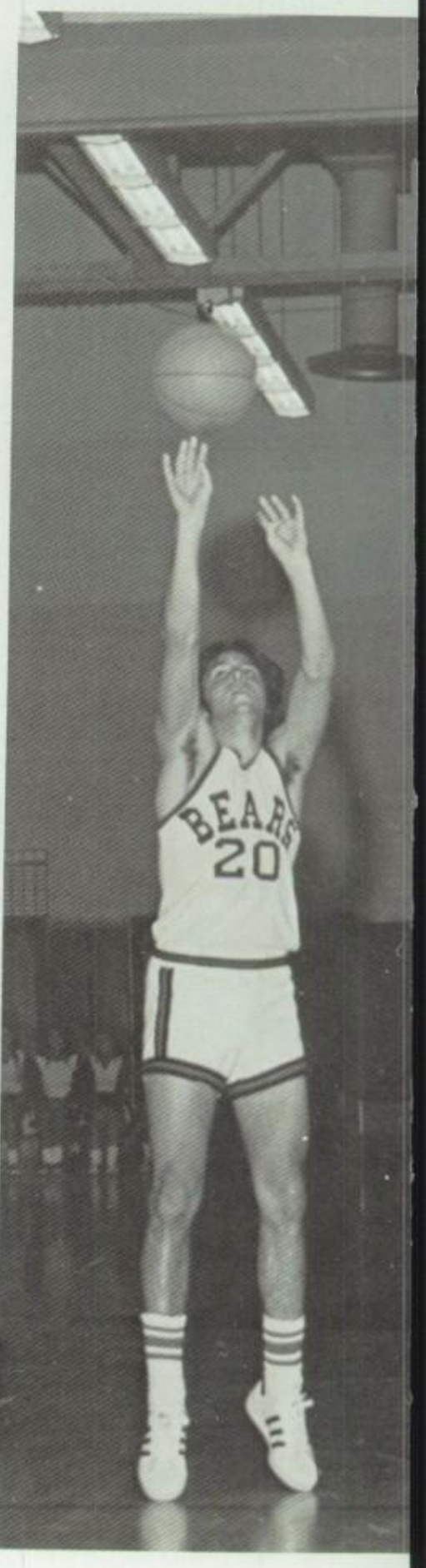
BEARS
20

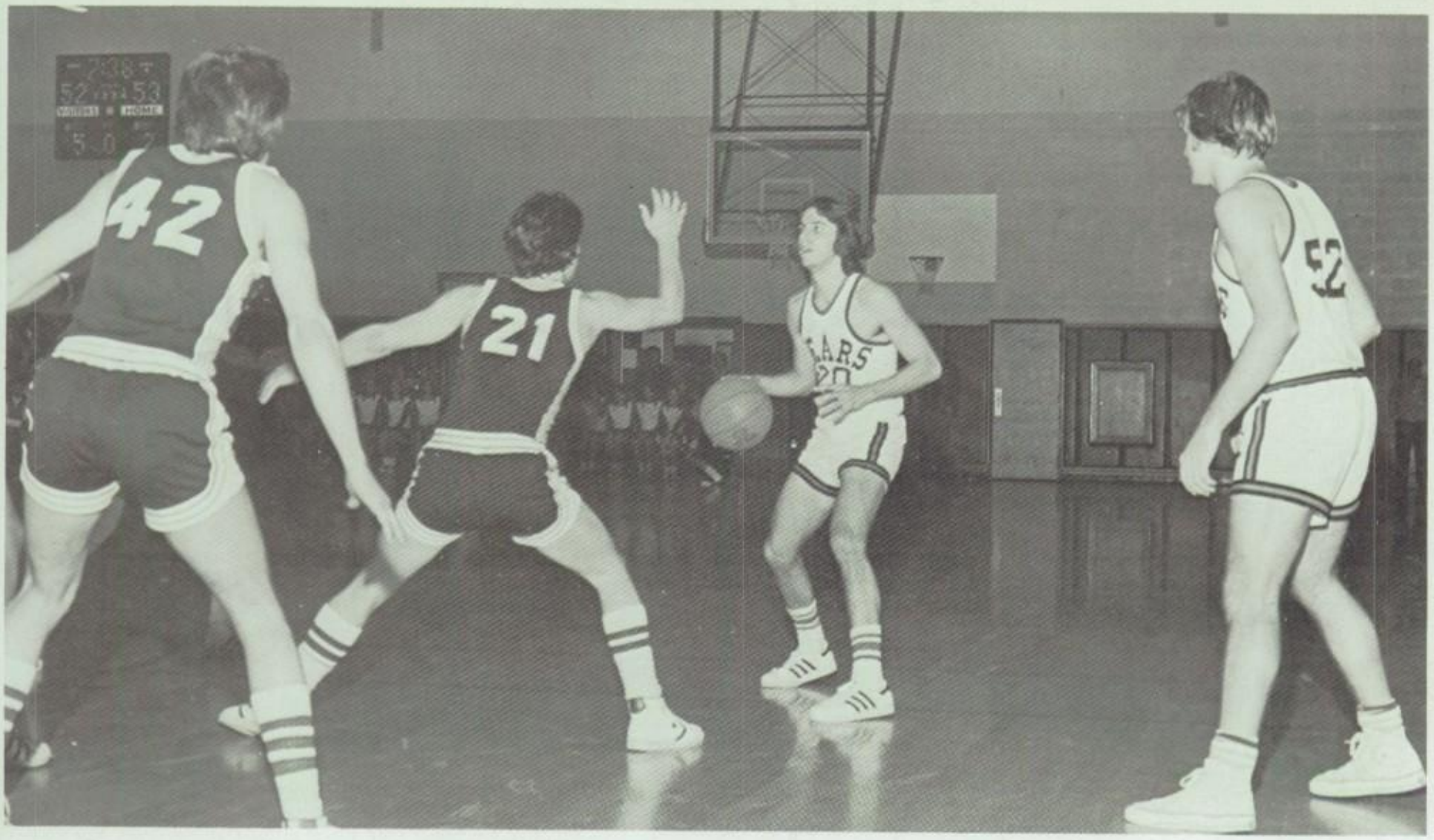
42
21
52

BEARS
52

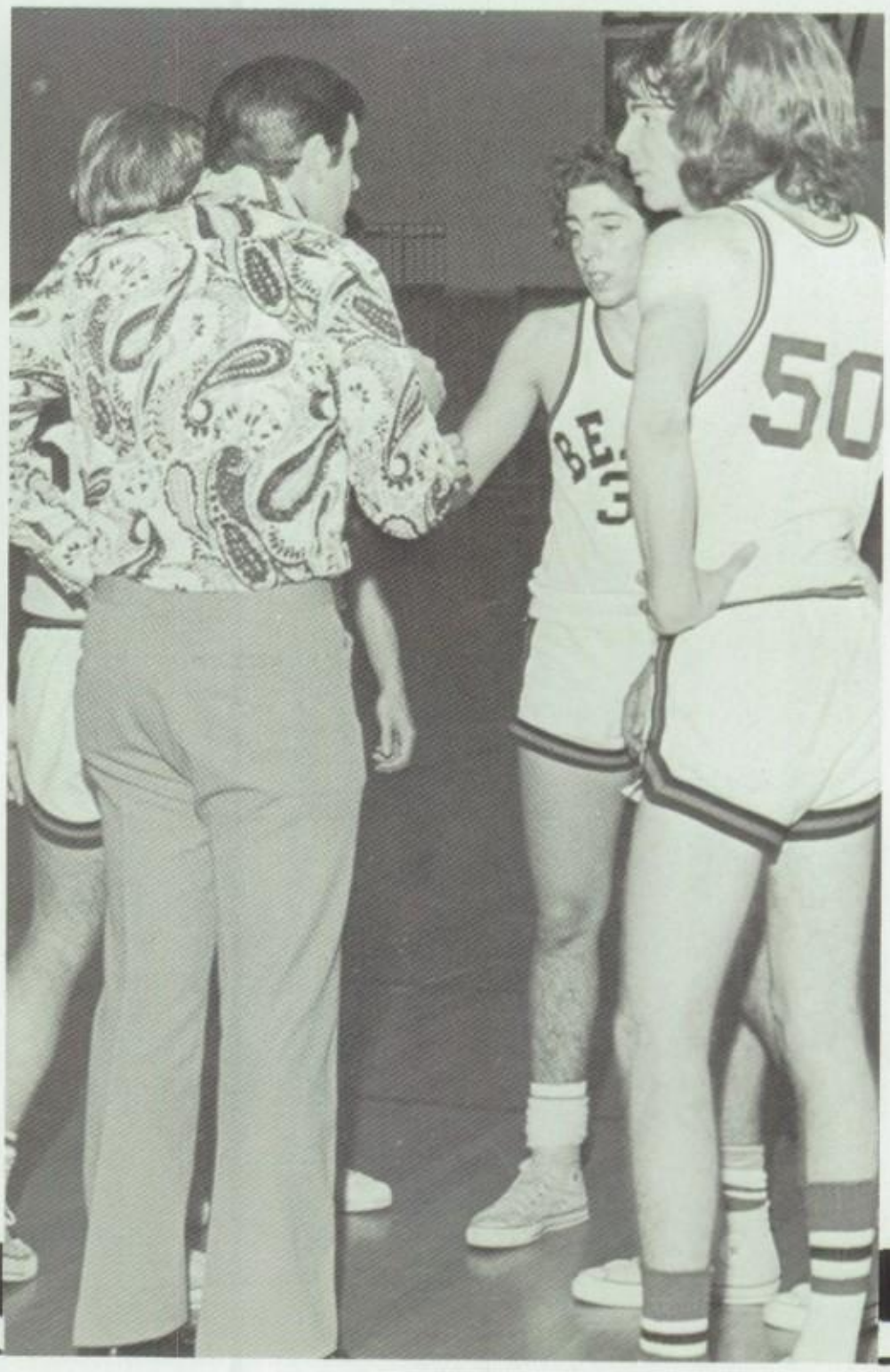
50

Not done in previous years, this year the Girl's Basketball team consisted of three separate teams; Freshman, Junior Varsity and Varsity. This is due to the overwhelming response of the girls to sign up for the activity.

Placing third in last year's competition, Bergenfield High School's Girl's Basketball Teams all hope to place first in the competition this year. And based on the teams enthusiasm and response that should not be too hard for them to accomplish.

# GIRLS' BASKETBALL

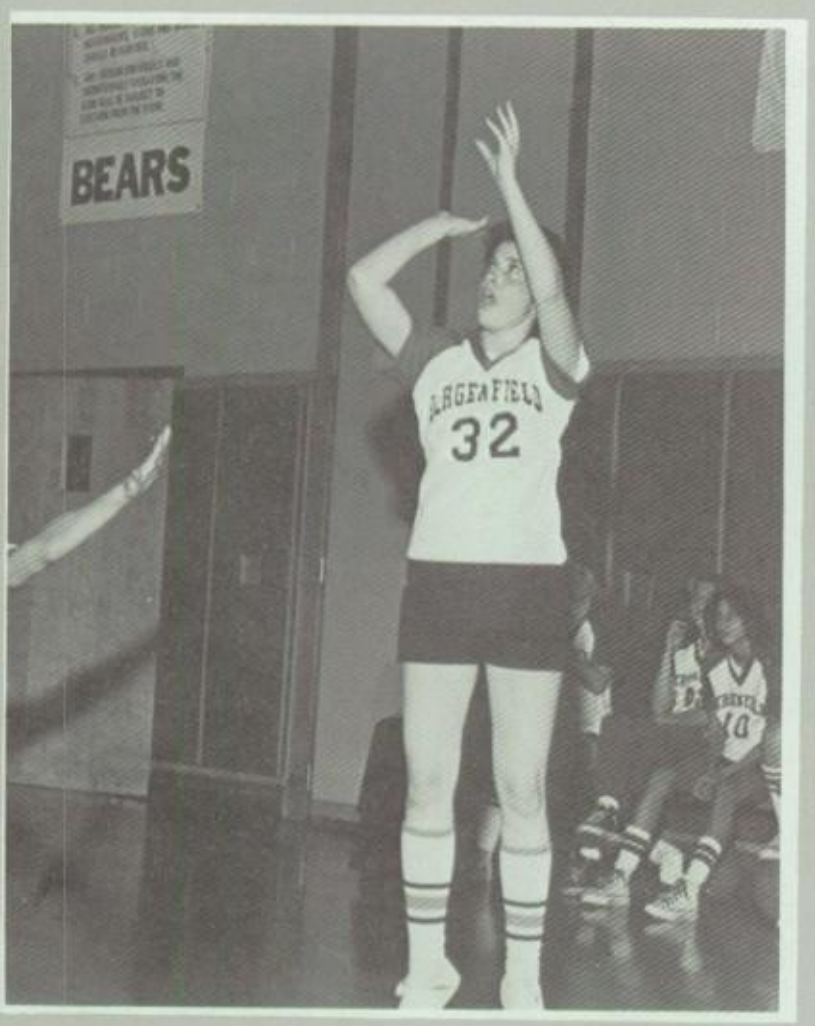

30

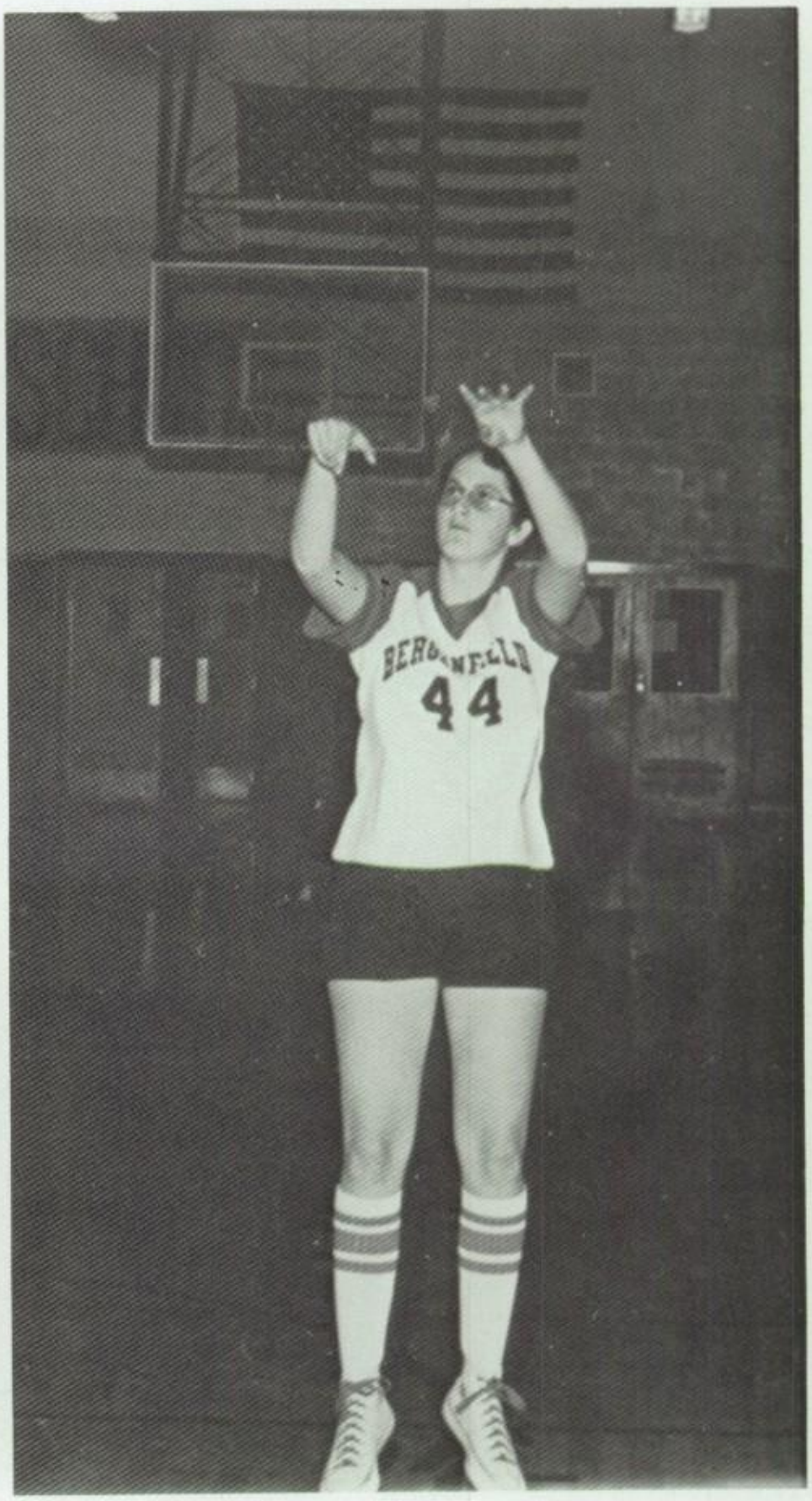
44

BERGENFIELD
40

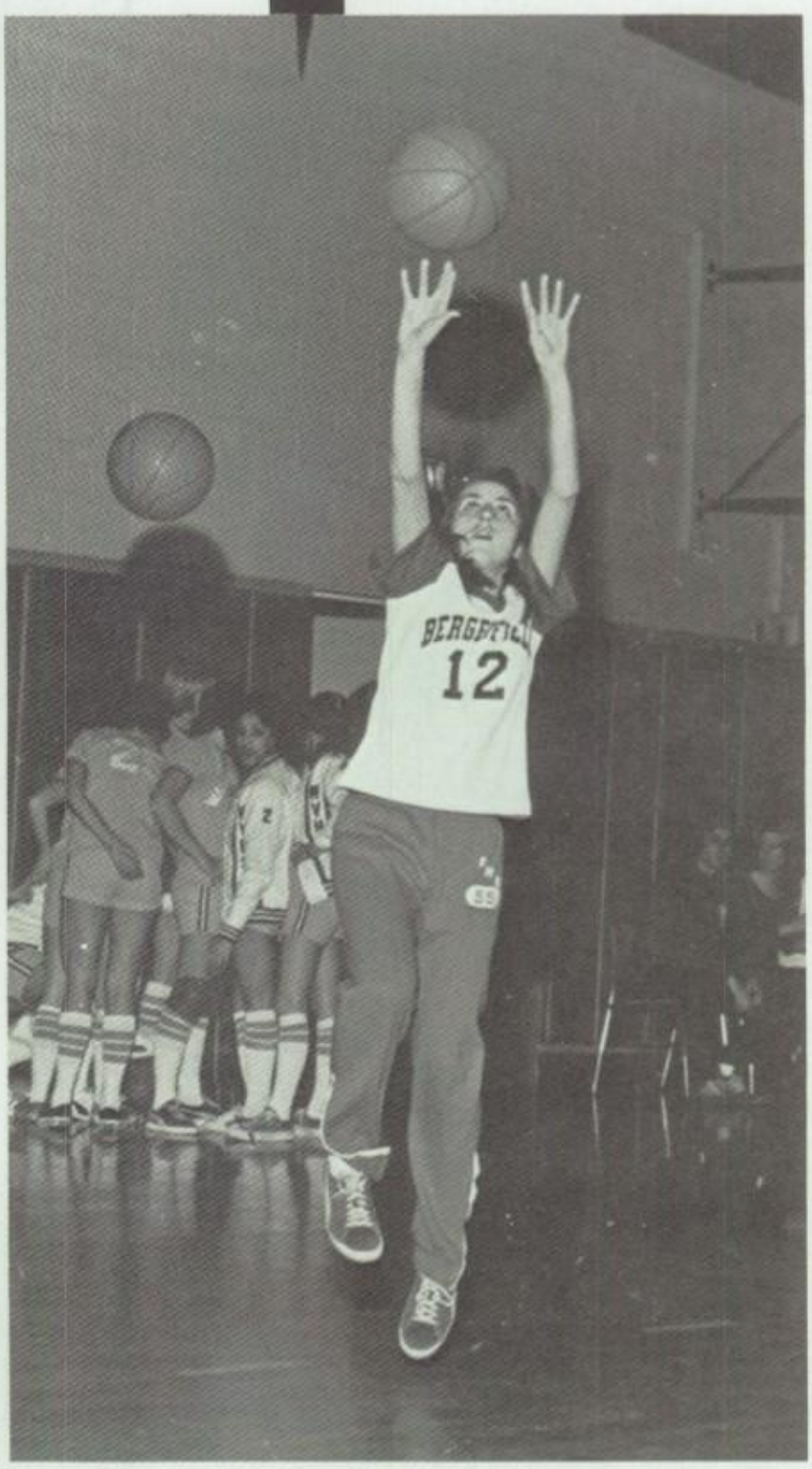
12

BEARS

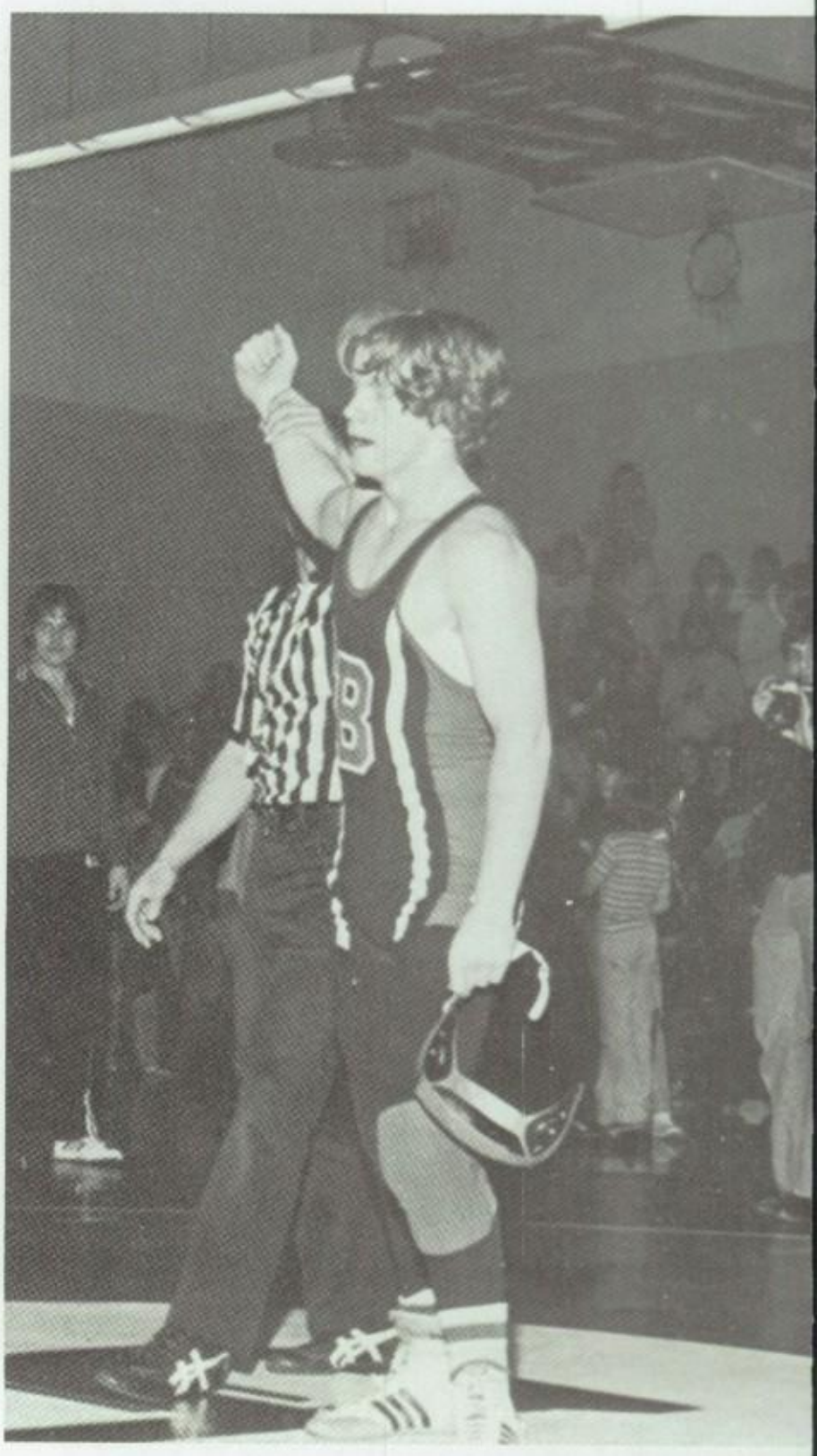

Bergenfield High School's Wrestling Team looks in good shape as coach Mr. Turnammian states, "We have a lot of good returning seniors this year, and we hope to do well following Bergenfield's Wrestling Team's tradition." Last year the team showed good form as they placed third in the championship.

The team has three good proven wrestlers, John Magaroci, Antonio Francica and John Hurley. Mr. Turnammian hopes these three will lead off to an eventful, winning season.

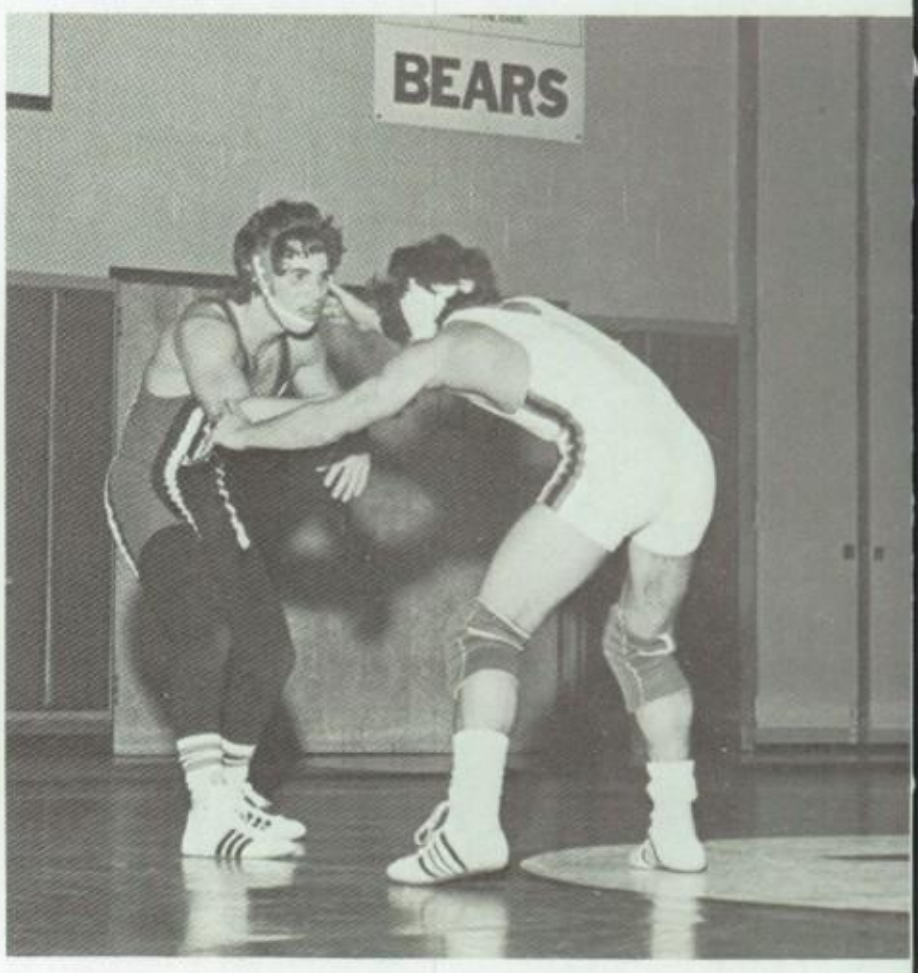

# WRESTLING

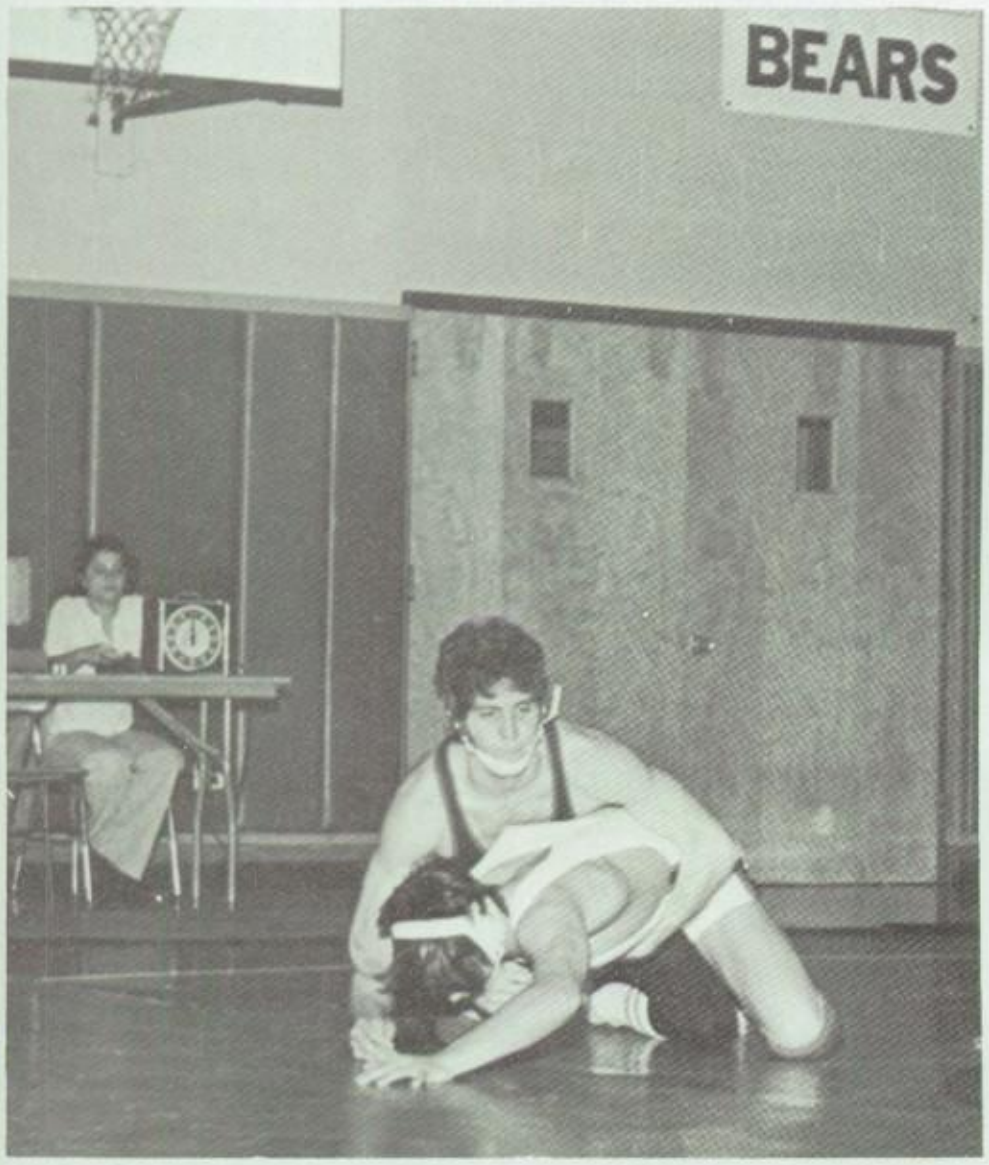


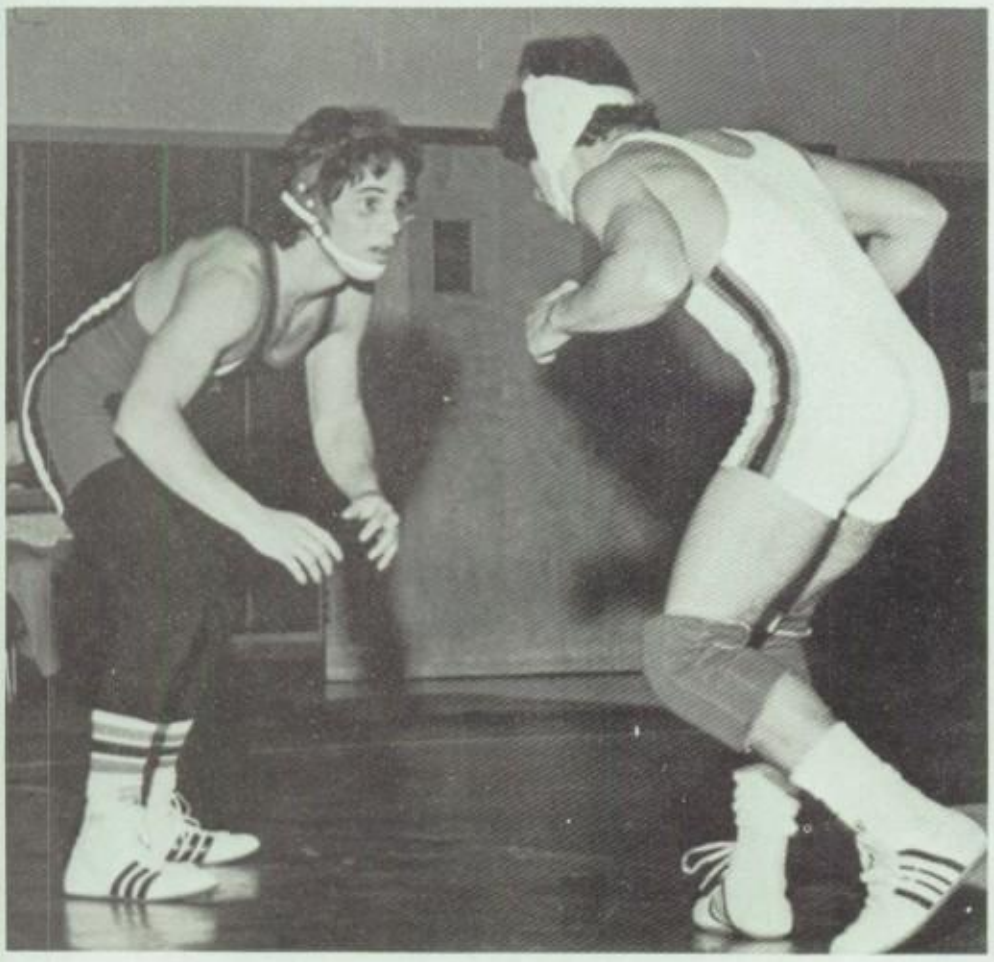

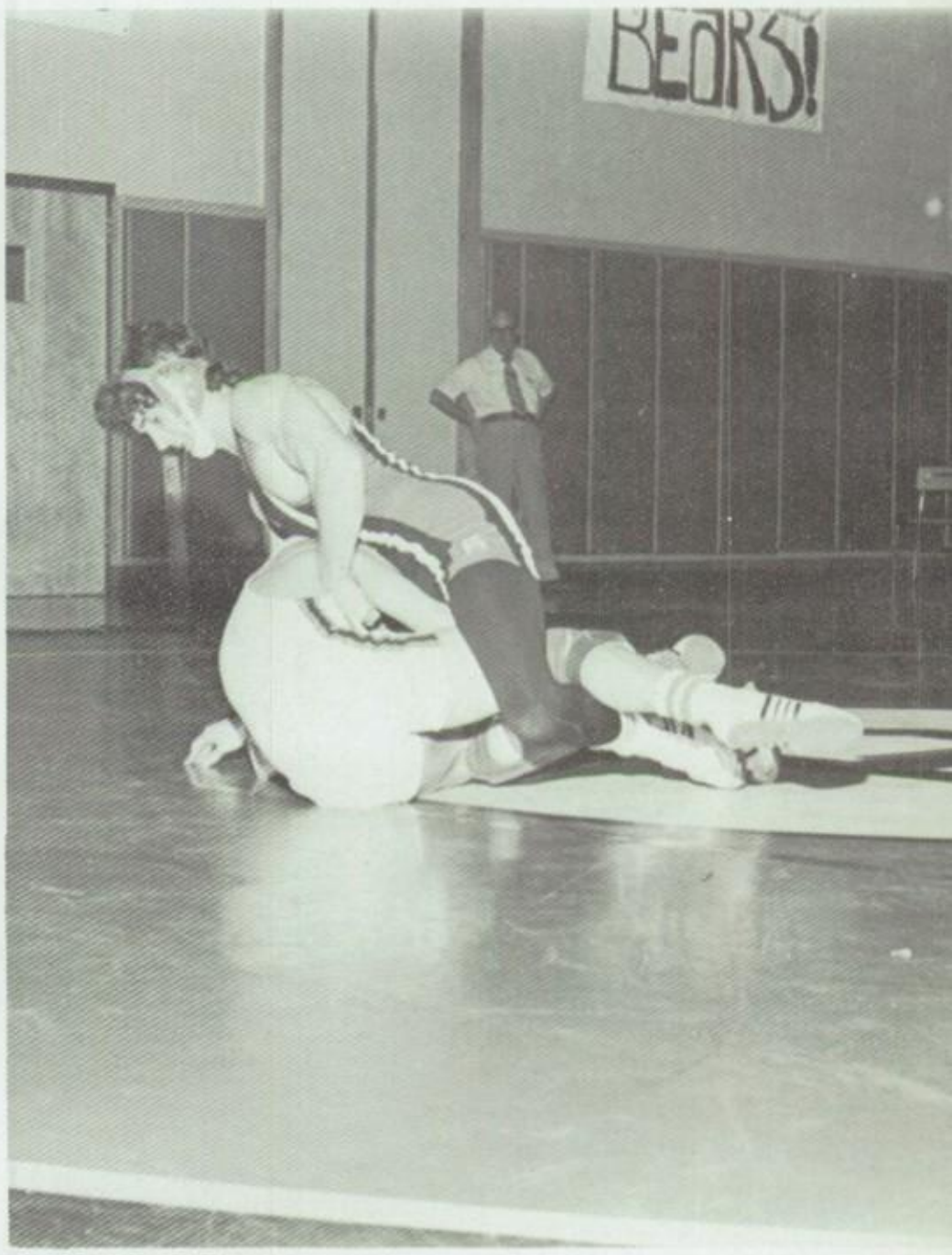


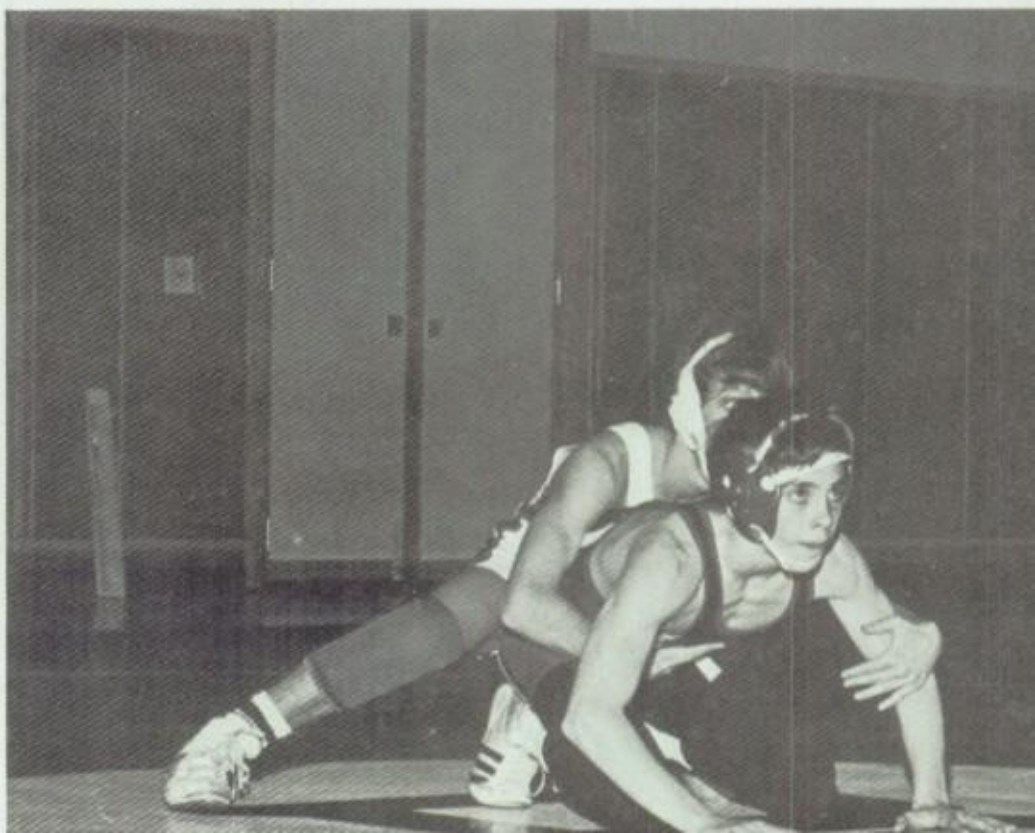

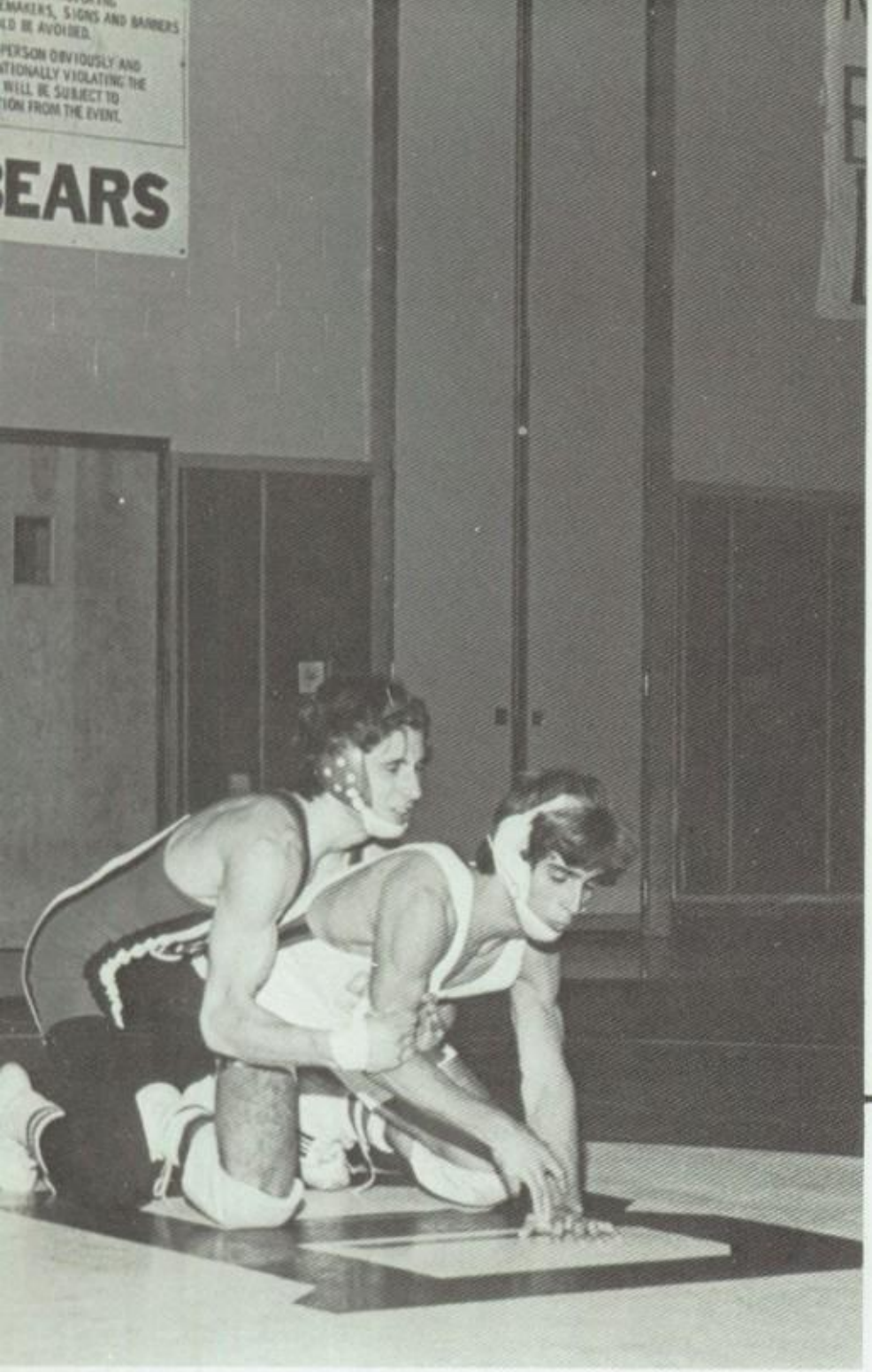
BEARS

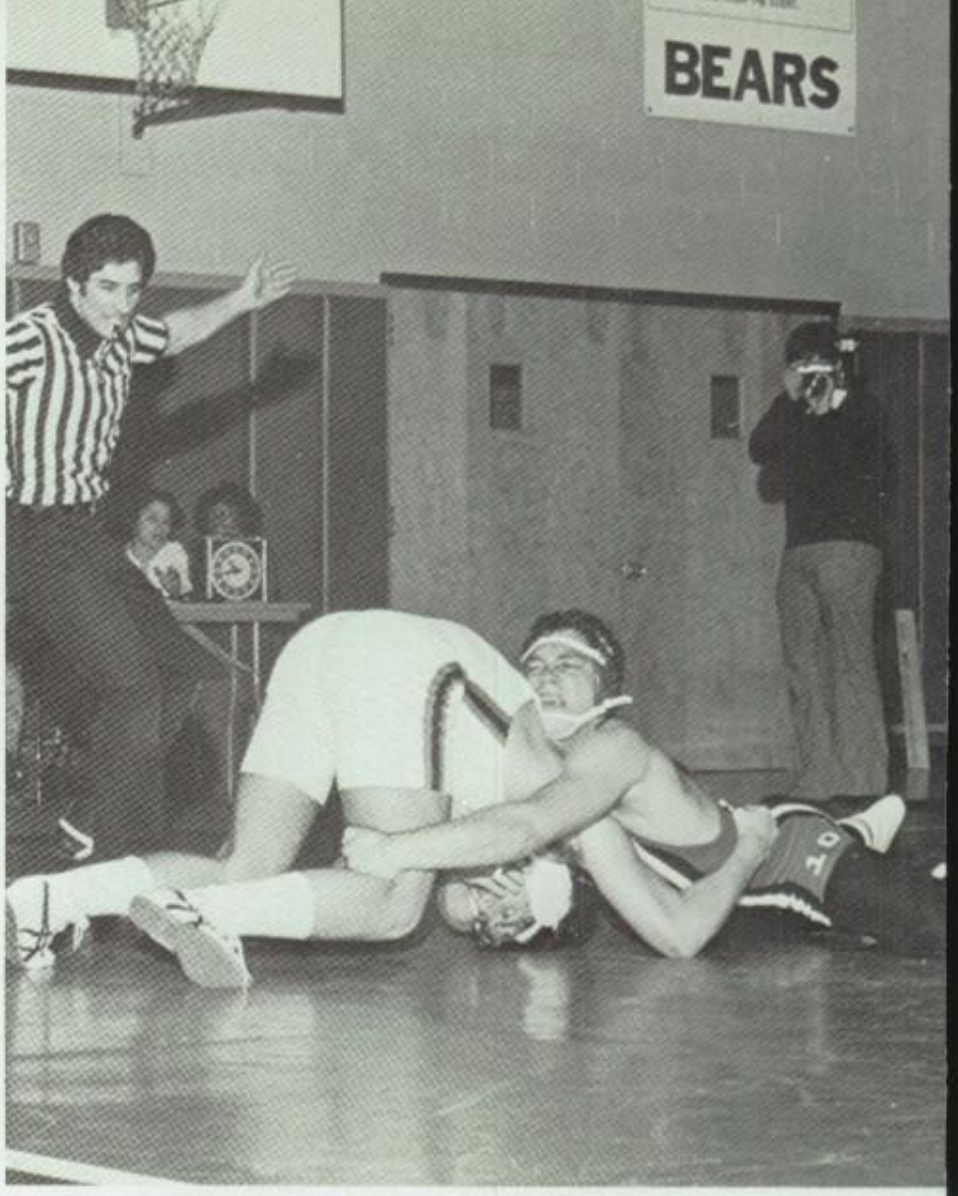
BEARS

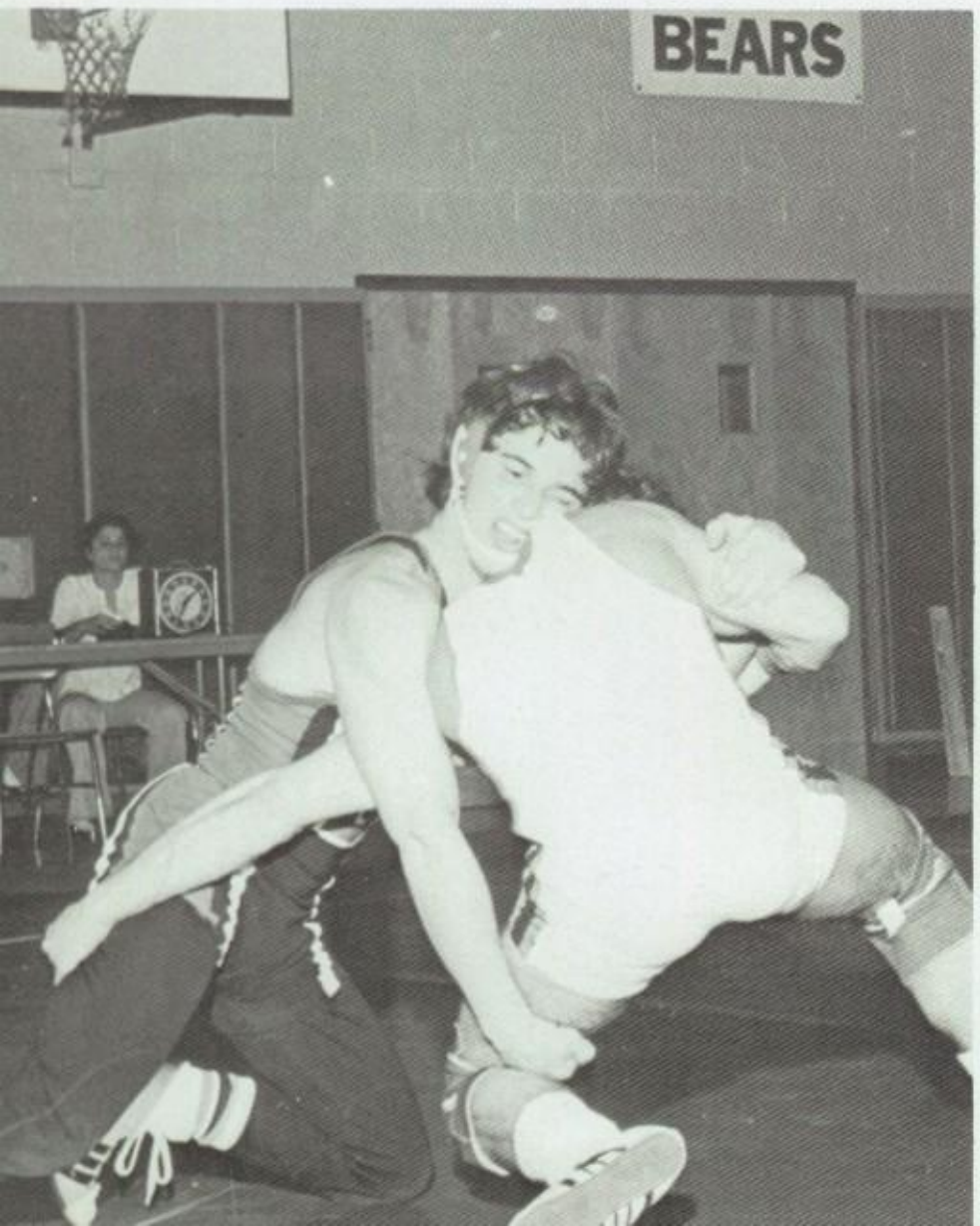
BEARS

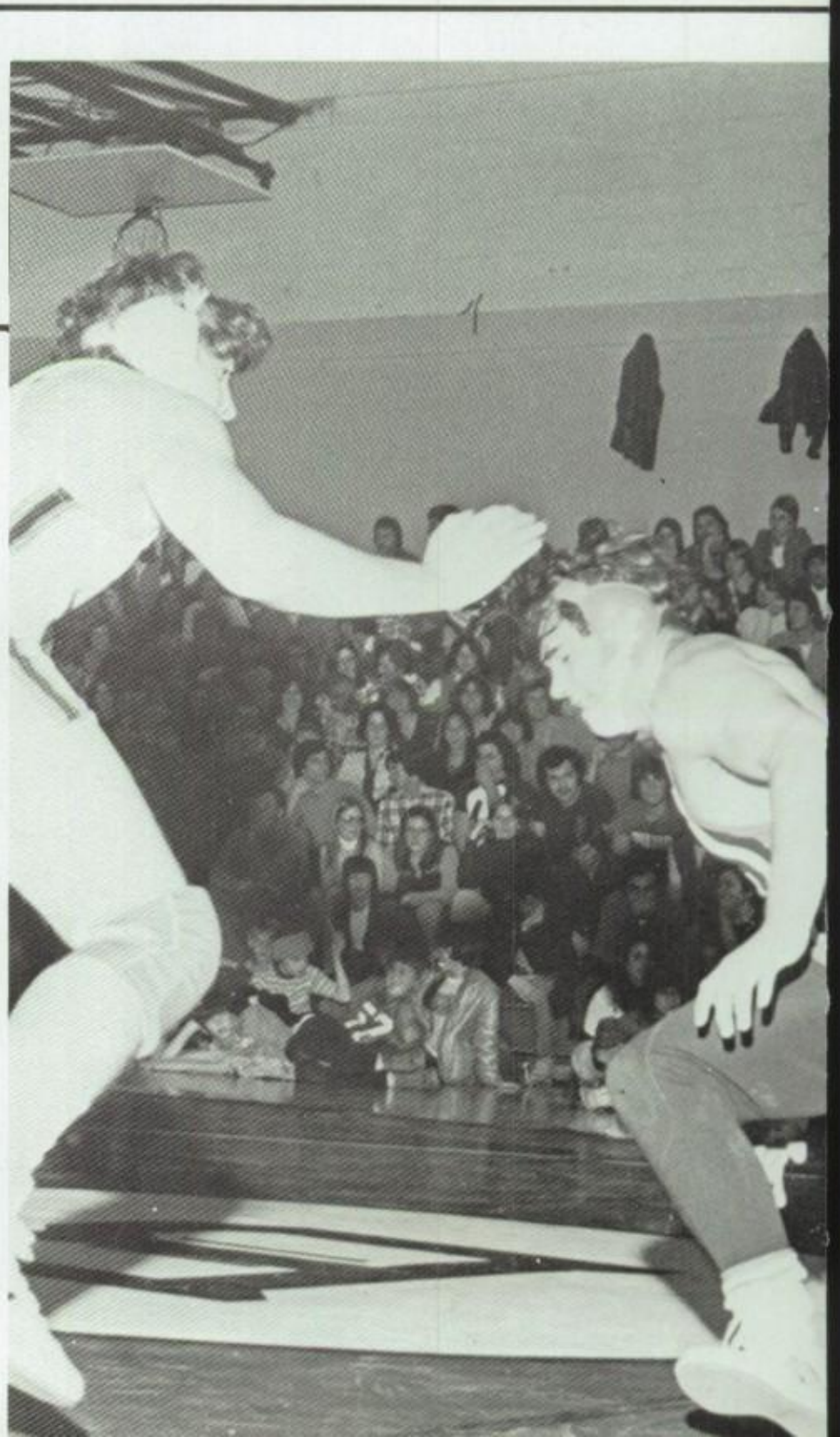

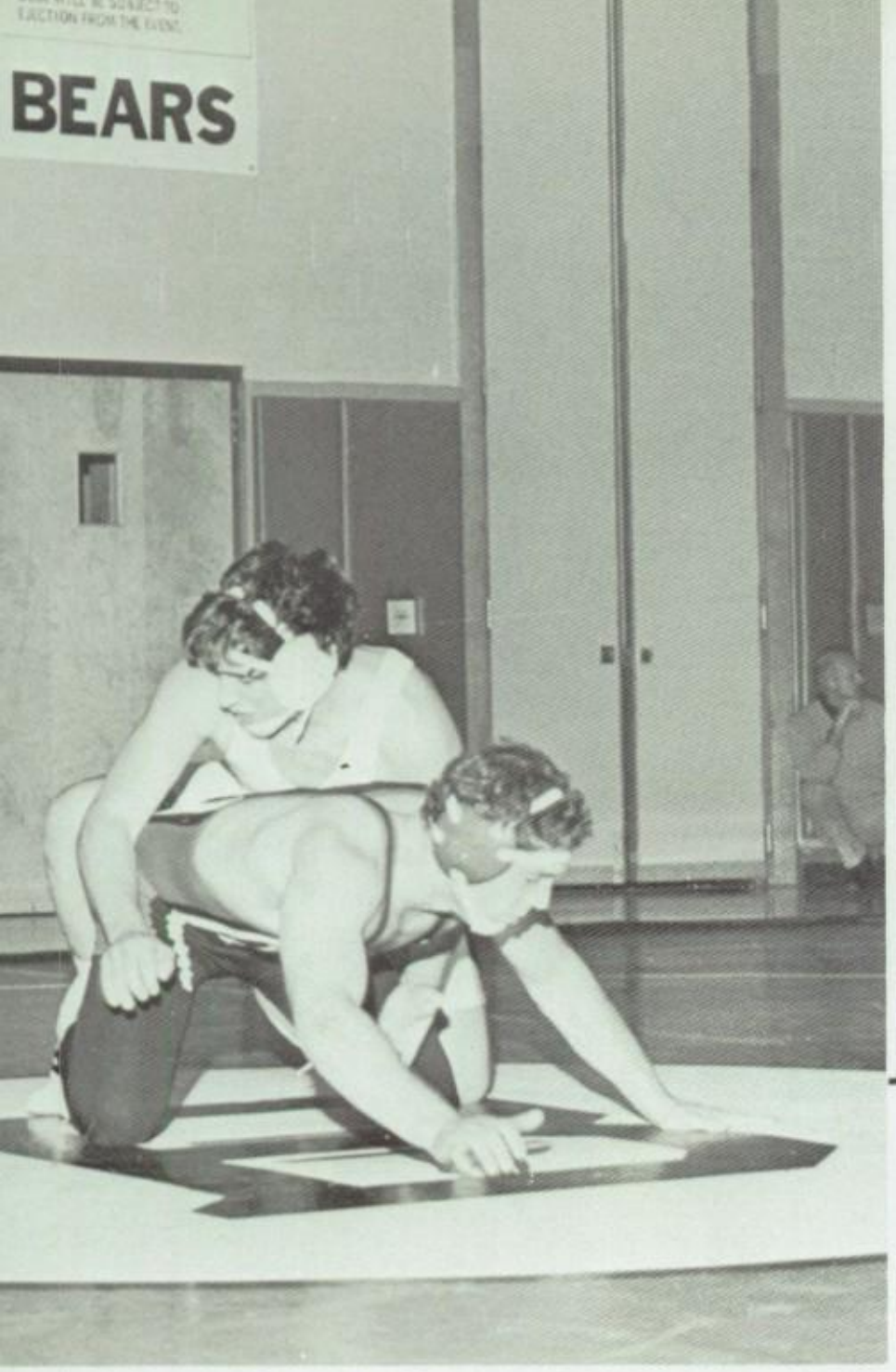
BEARS

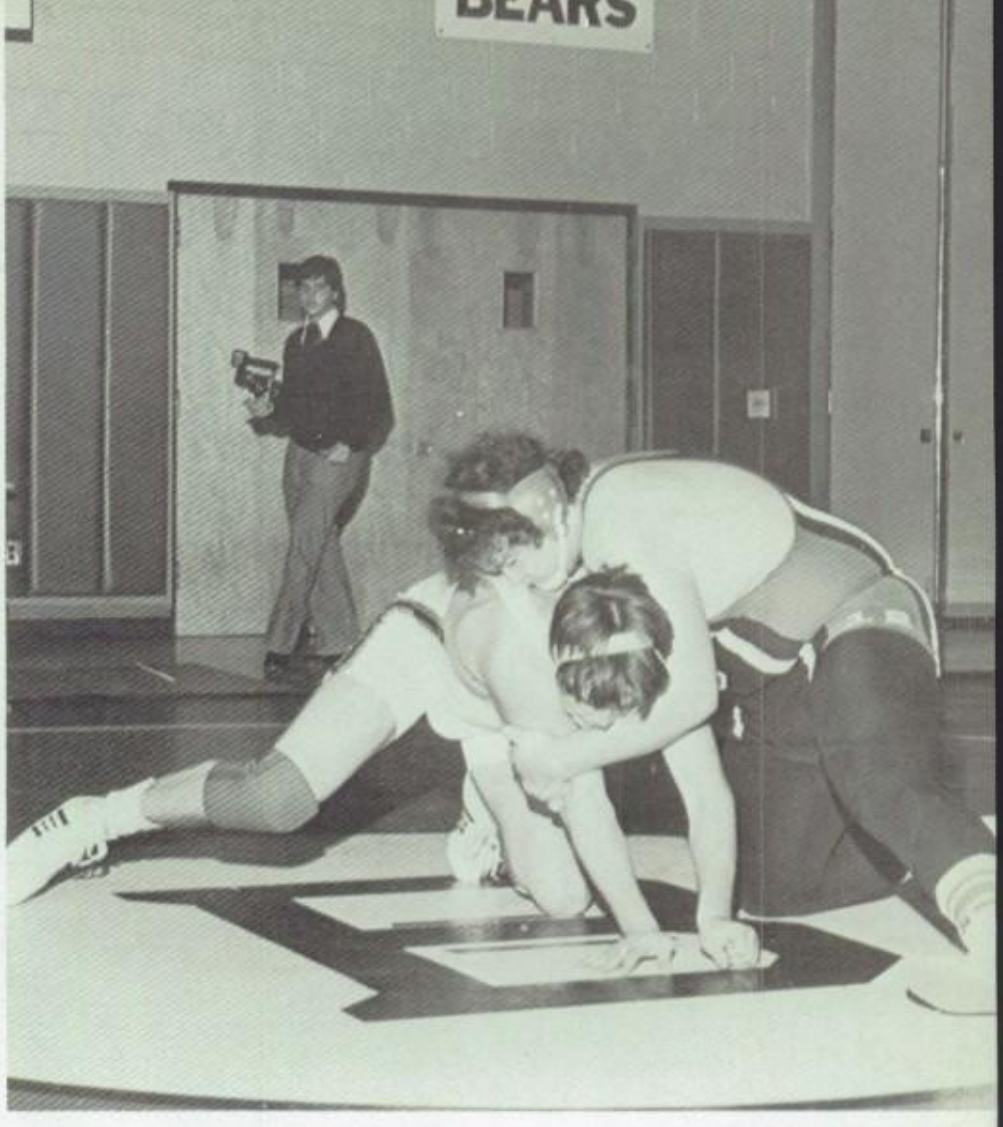
BEARS

BEARS

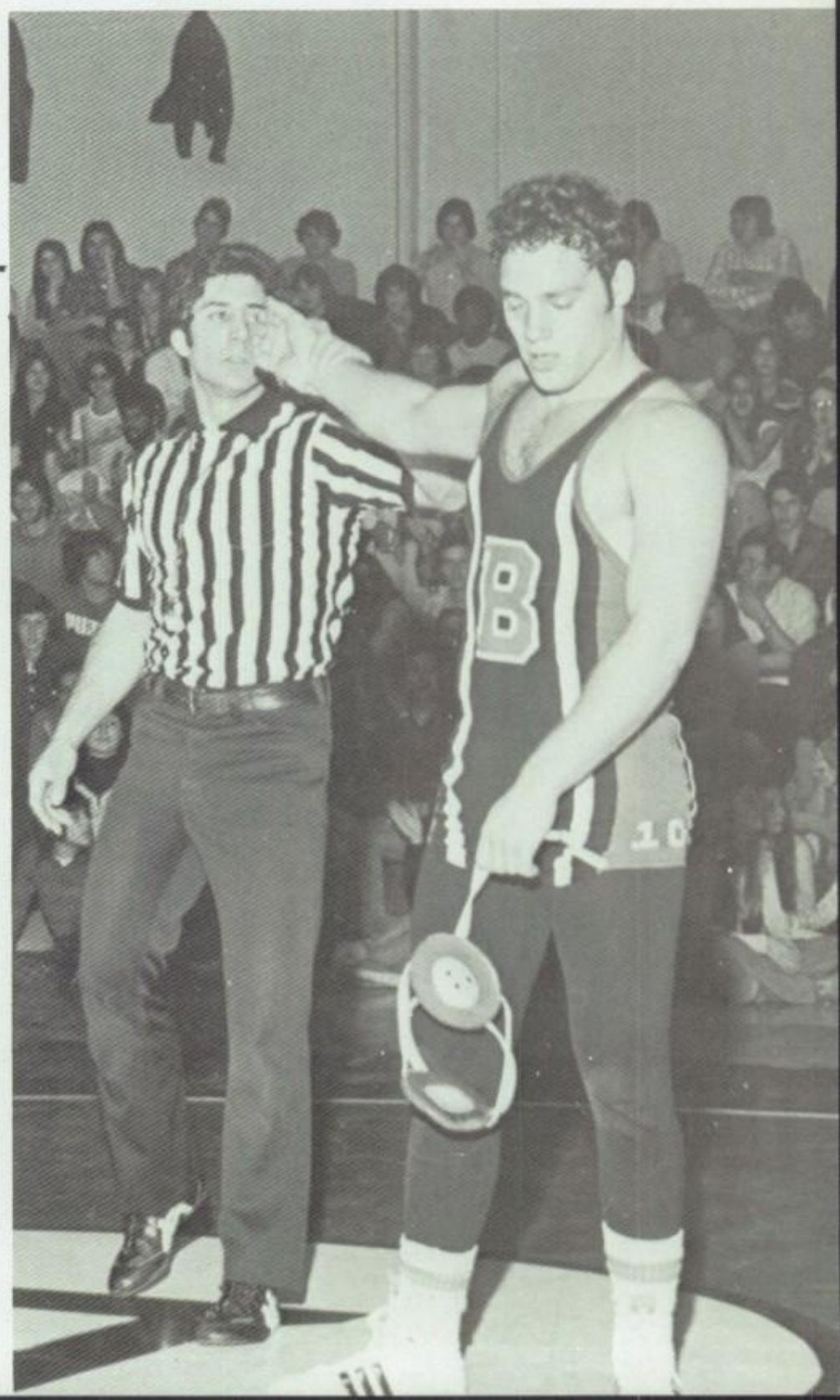

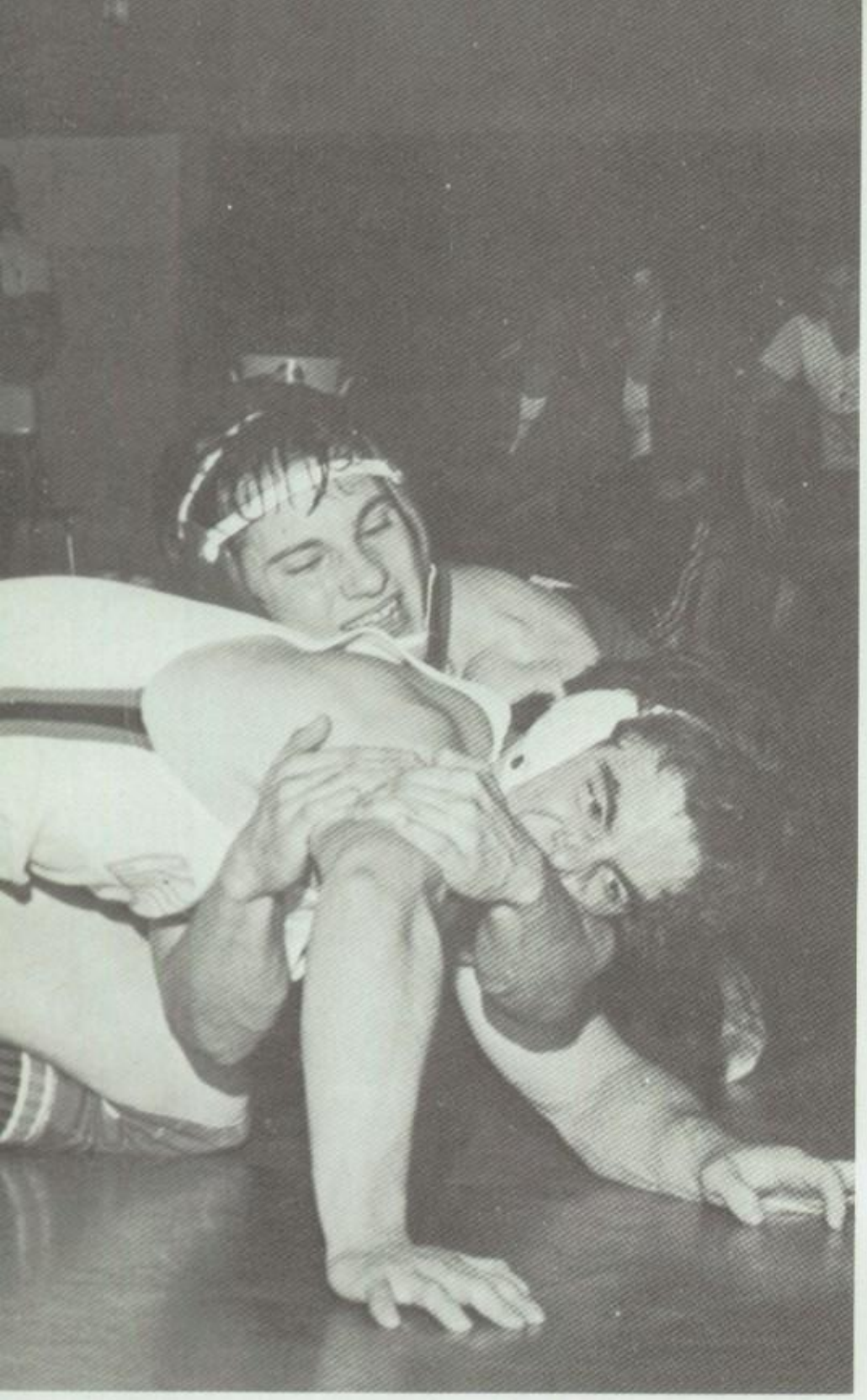

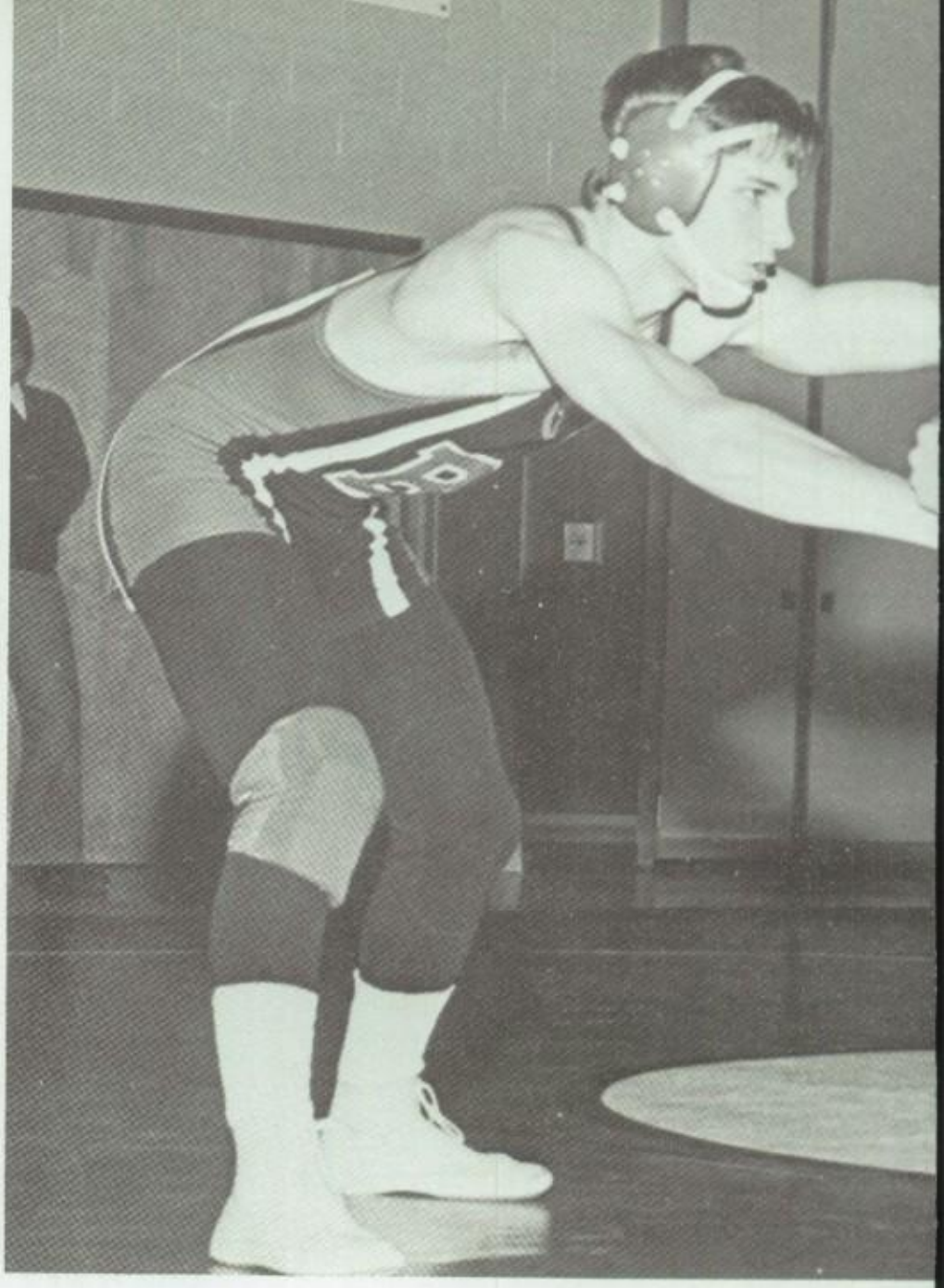

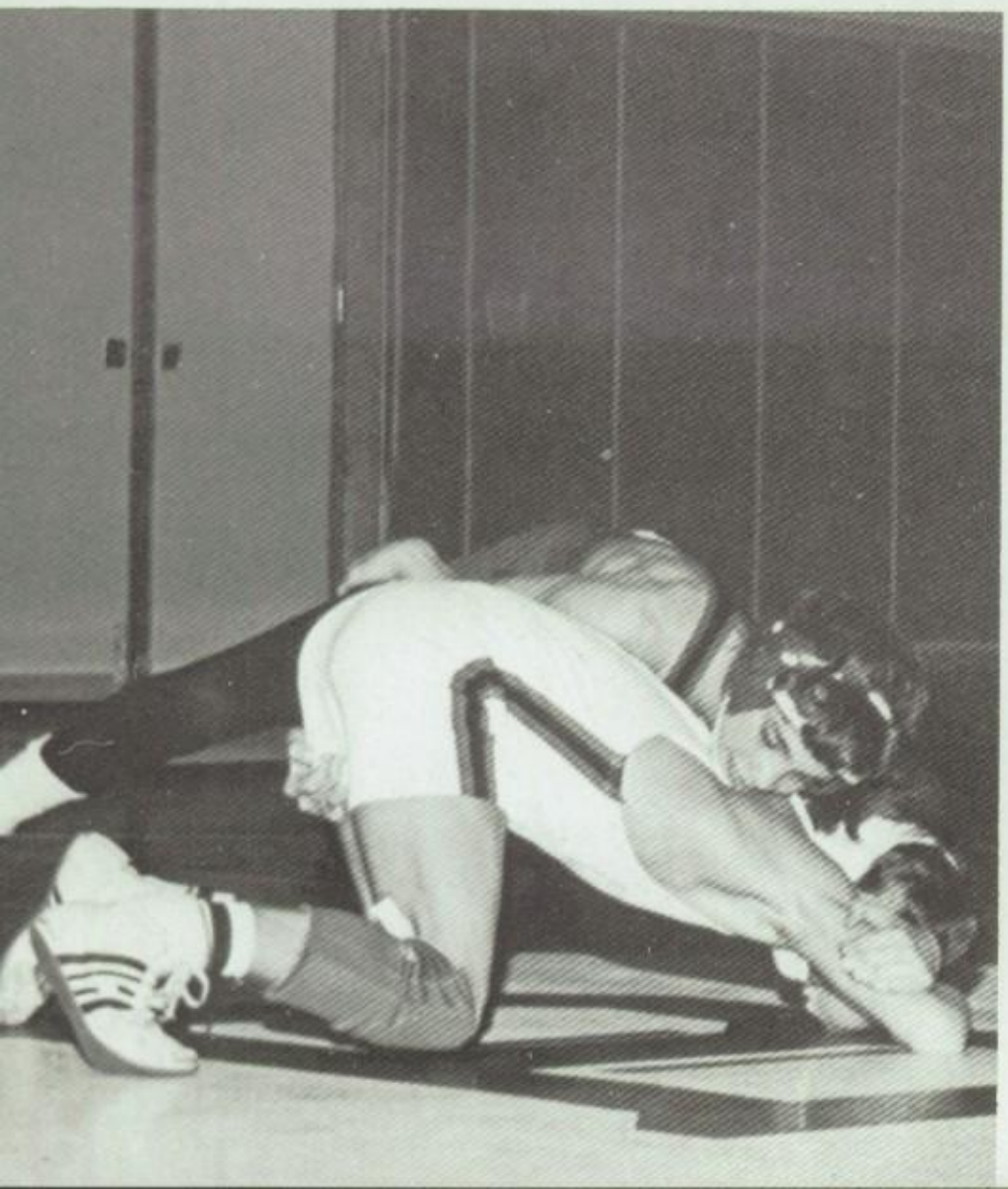

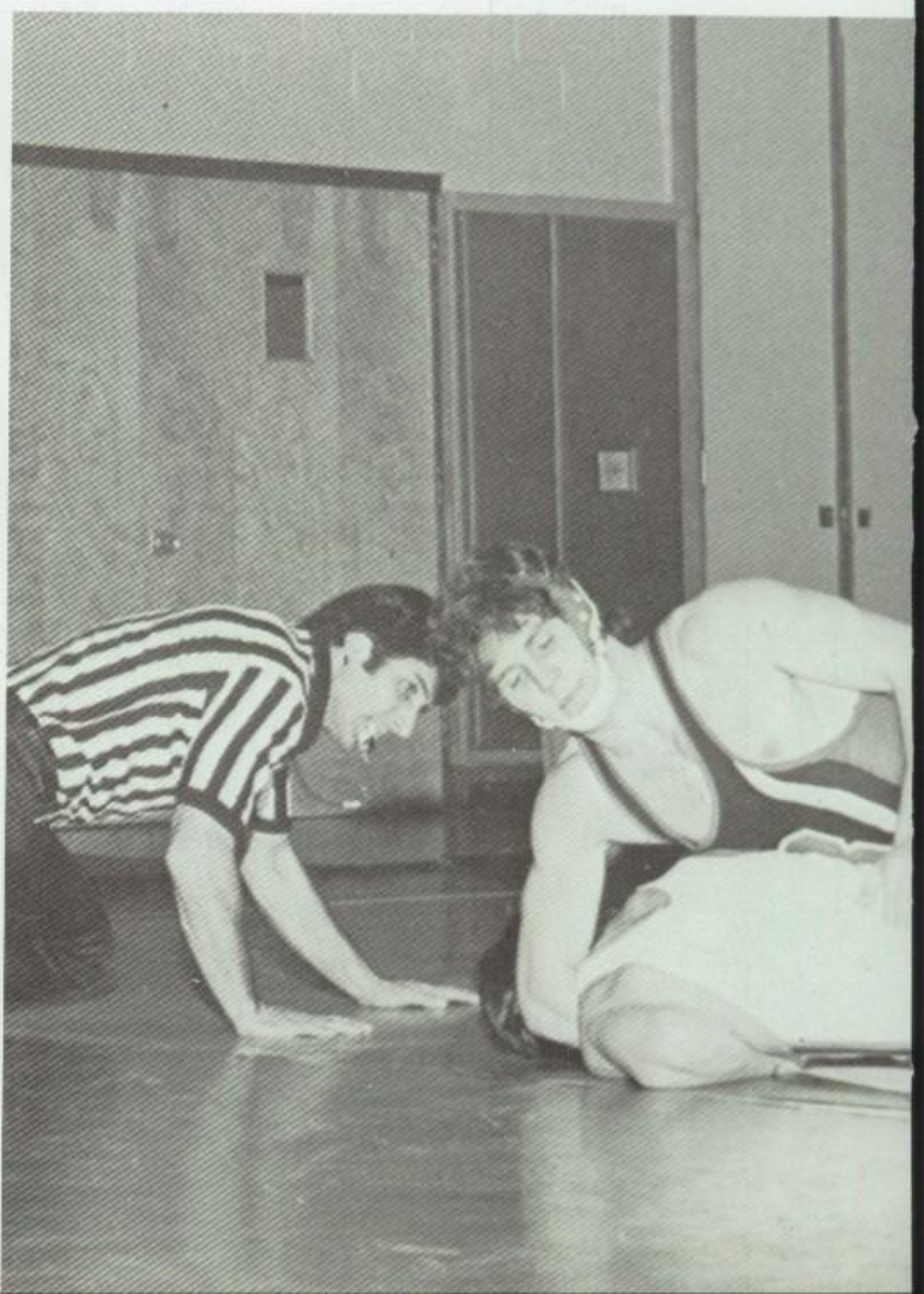

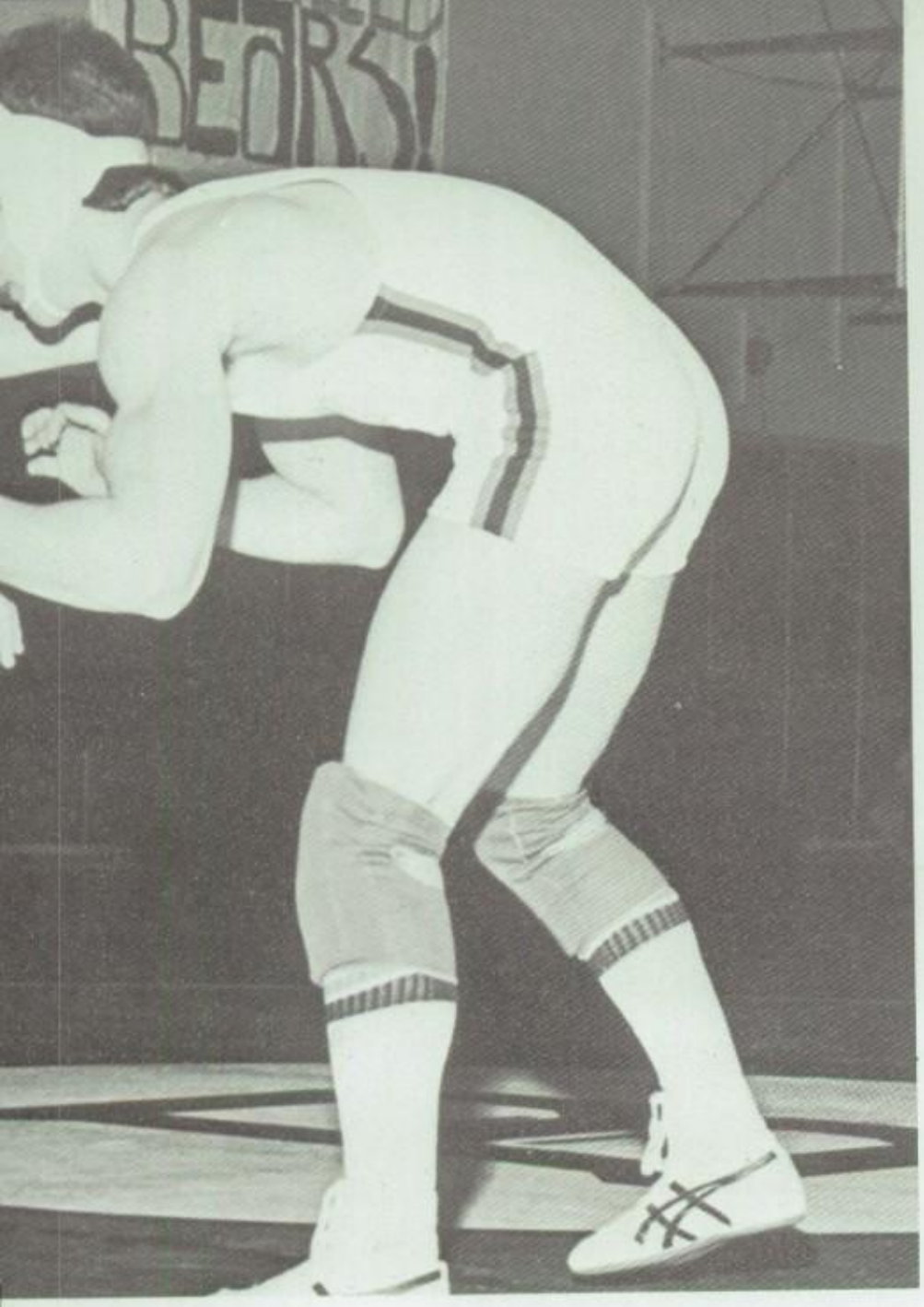

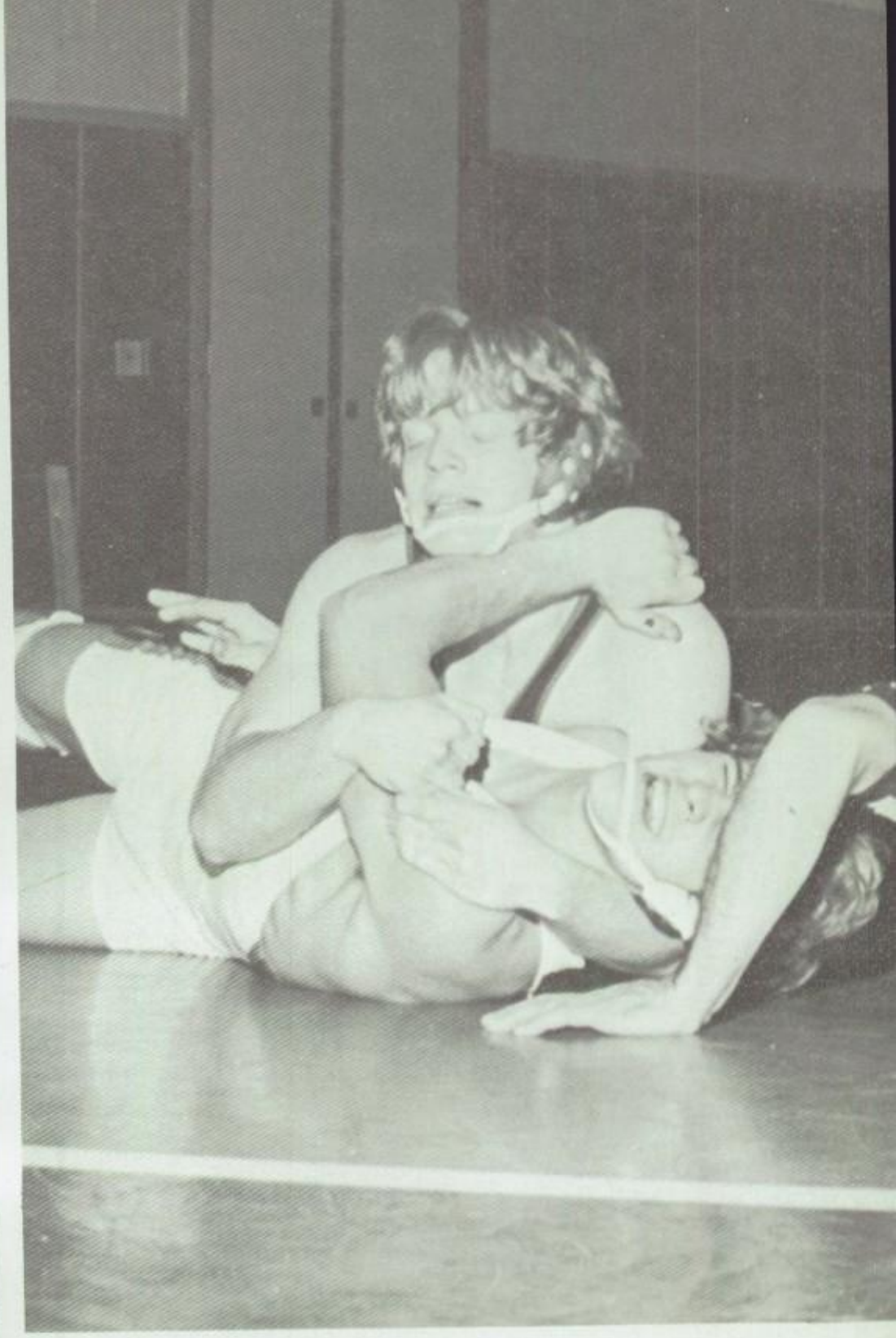

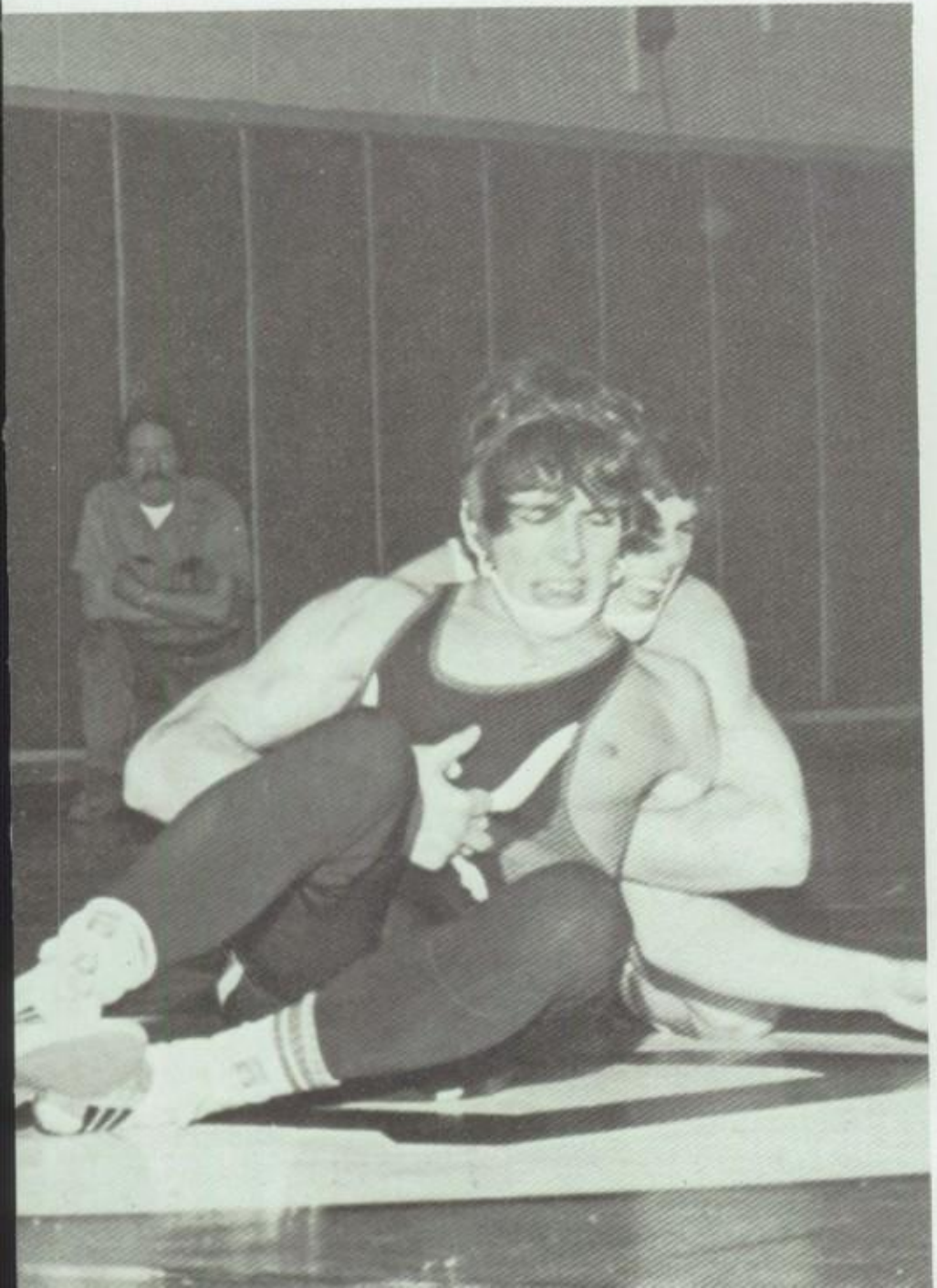

Because it is not held in any school gym or field, bowling is a sport which is not usually thought of as being played by High School students. It is, however, played with all the enthusiasm and determination of any other sport offered at Bergenfield High.

This year as always Bergenfield's Bowling Team hopes to capture the NNJIL championship. The team's form looks good and they have a good shot at the title.

# BOWLING

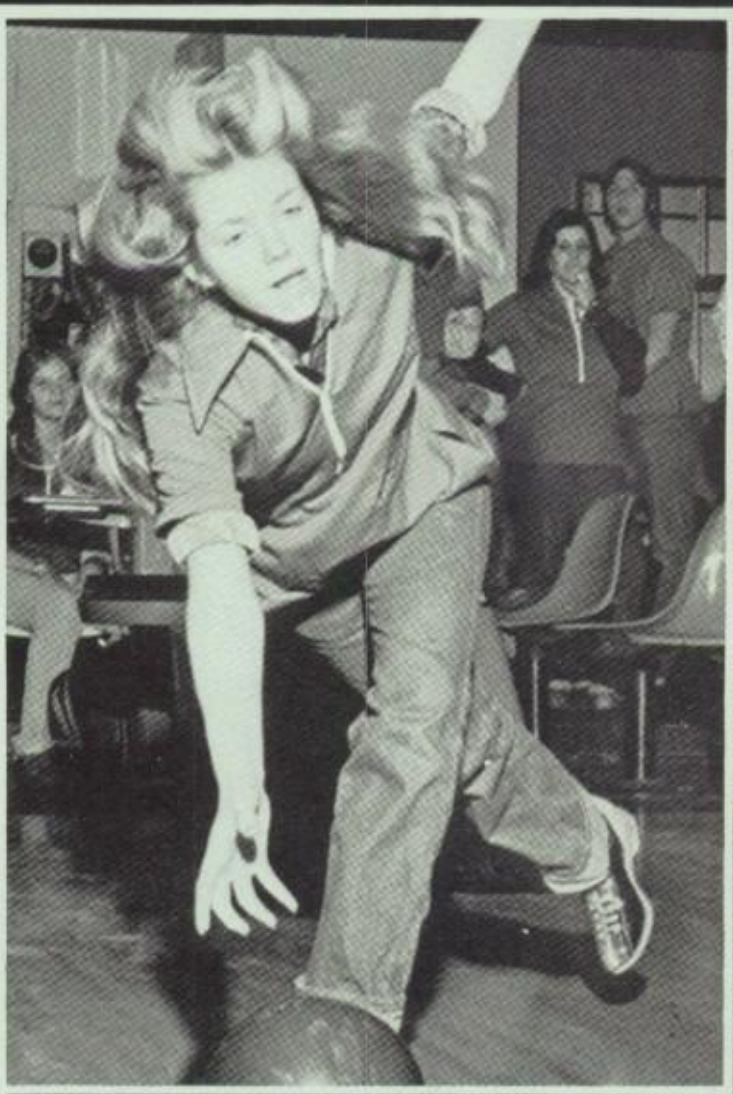

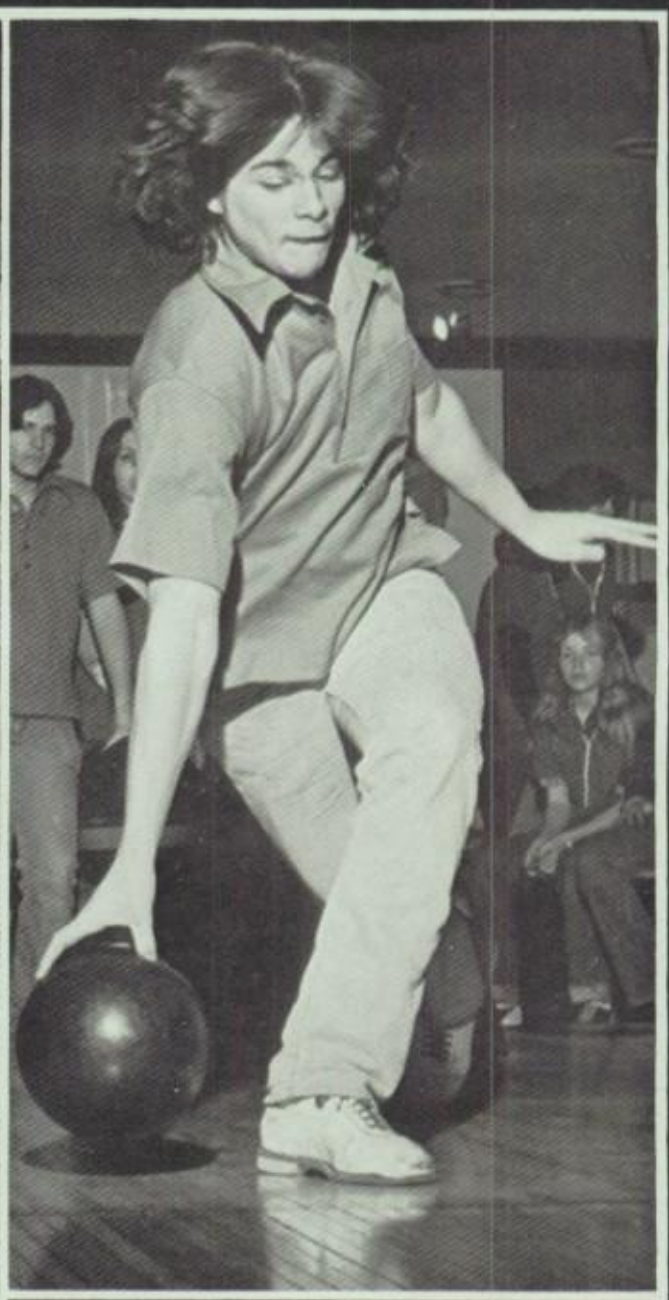

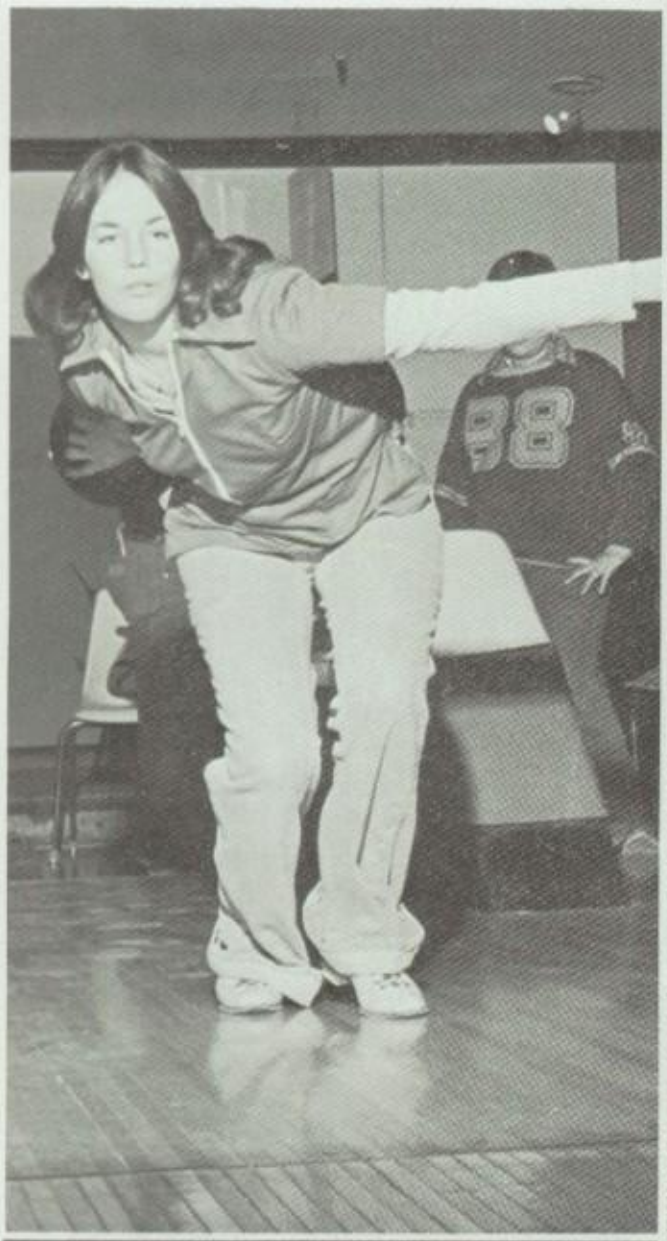

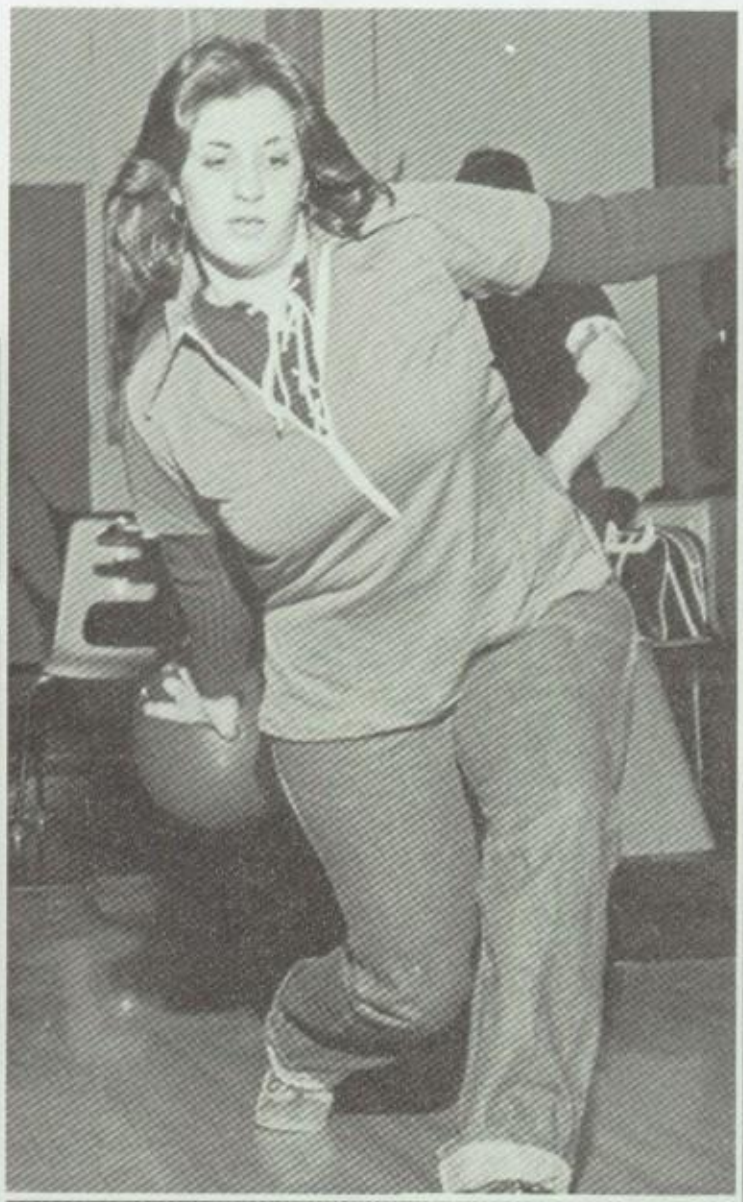



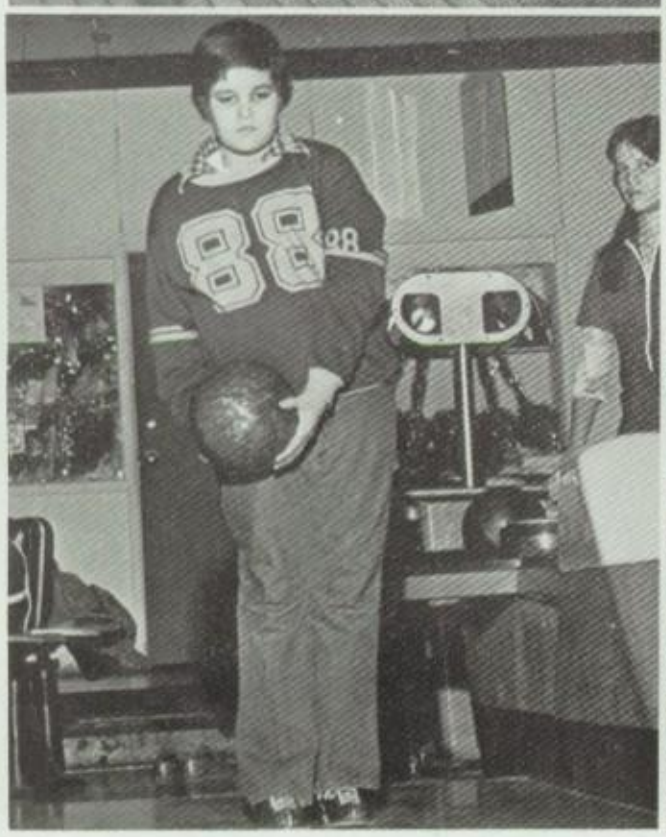

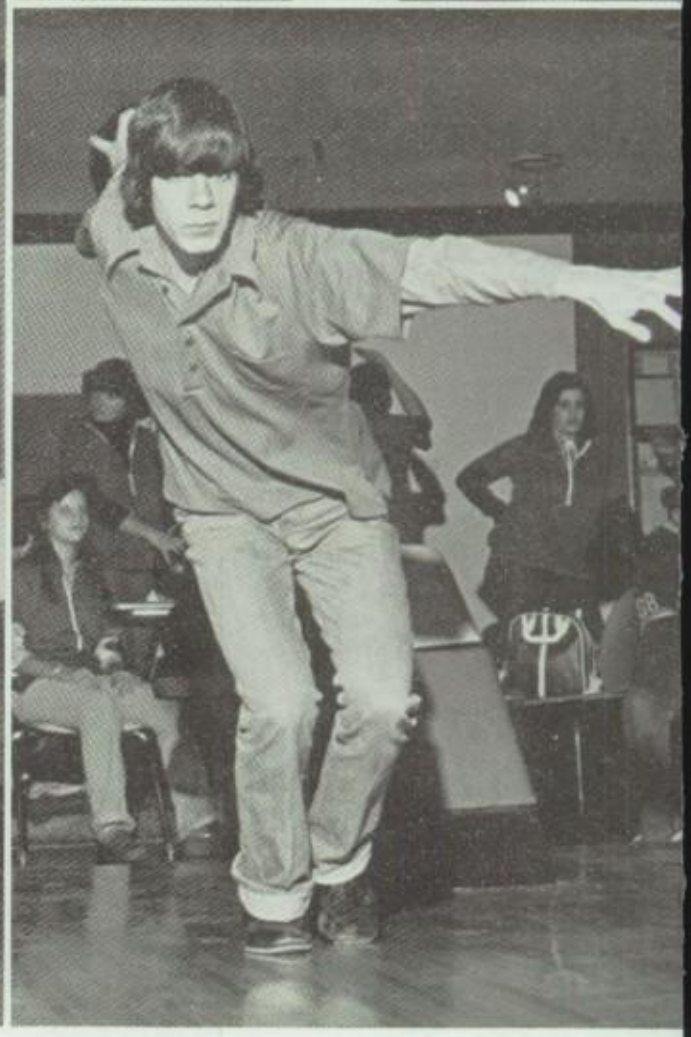

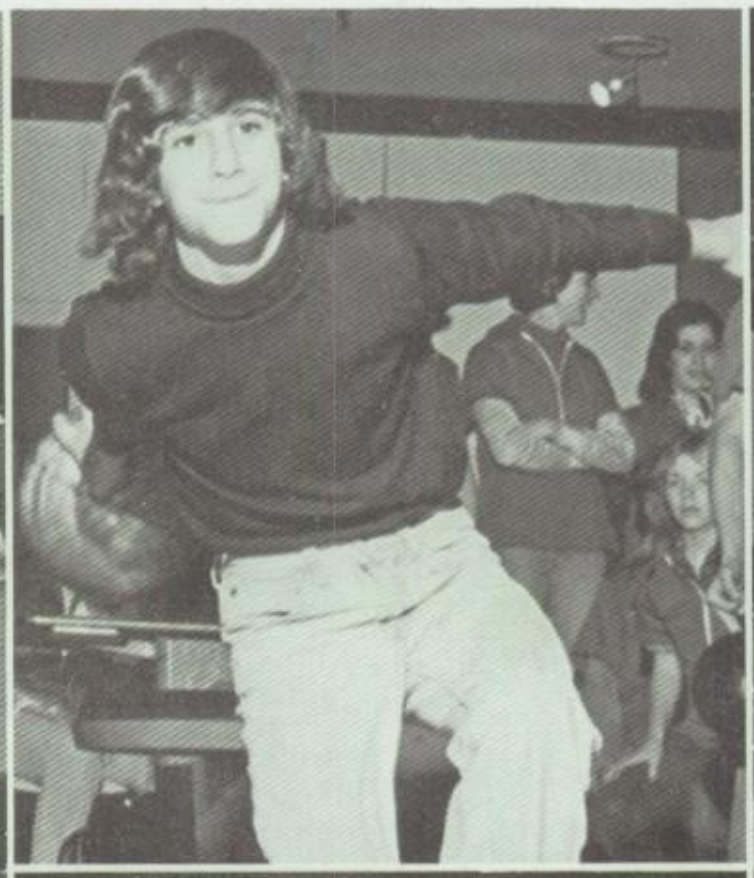

# GIRLS' TENNIS

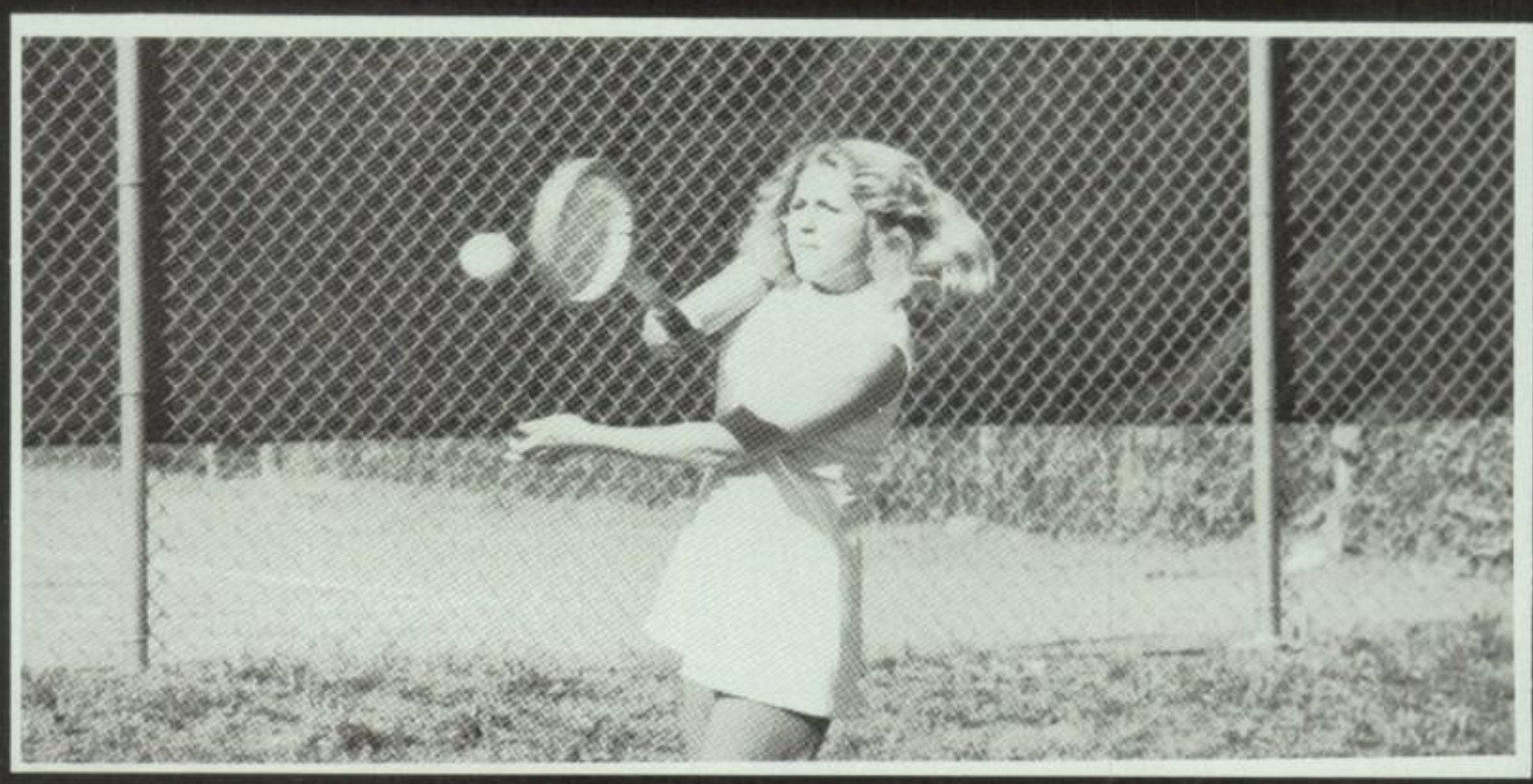

The art of Tennis has long been recognized as a competitive graceful sport. Tennis is a sport which unlike most is relaxing to watch.

The Girl's Varsity Tennis Team has had a big sign-up this year. R. W. Medlar is this year's coach. Sue DeAngelo is captain for the team. Team members: M. Salmon, L. Davino, S. Aschenbrand, S. Sachs, N. Alfis, M. DiMaggio, S. Baer, L. Parnagian, M. Chartoff, K. Groark, P. Korzelius, A. Fedyna, T. Clemenza, G. Castro, P. Duffy, and J. Wiaz all hope for a successful year.

# TENNIS

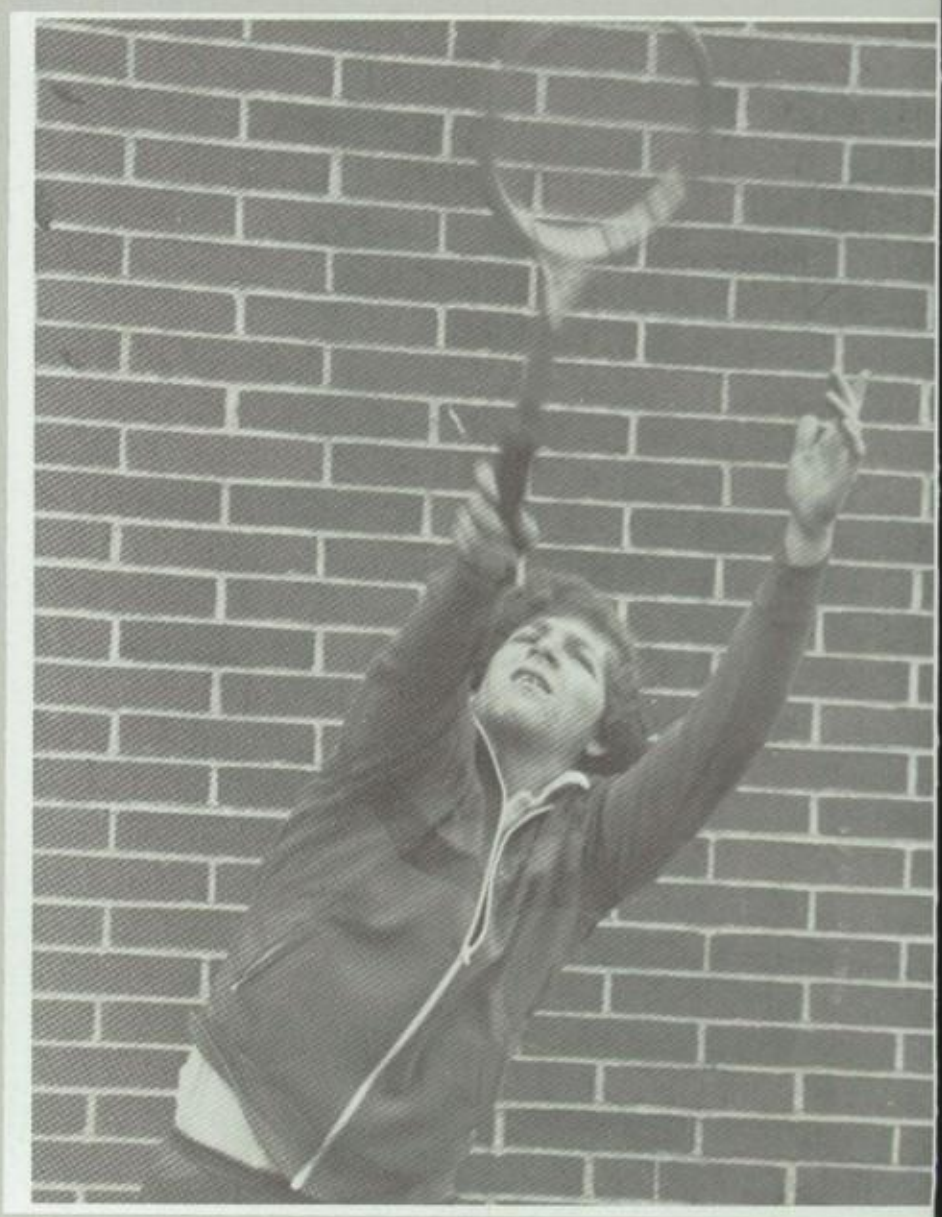

Linda,
You're a beautiful person and someone I like very much. I hope you have a good summer ahead of you, and a good life in the future. Take care of yourself and I hope to see you around
Take care
Fred

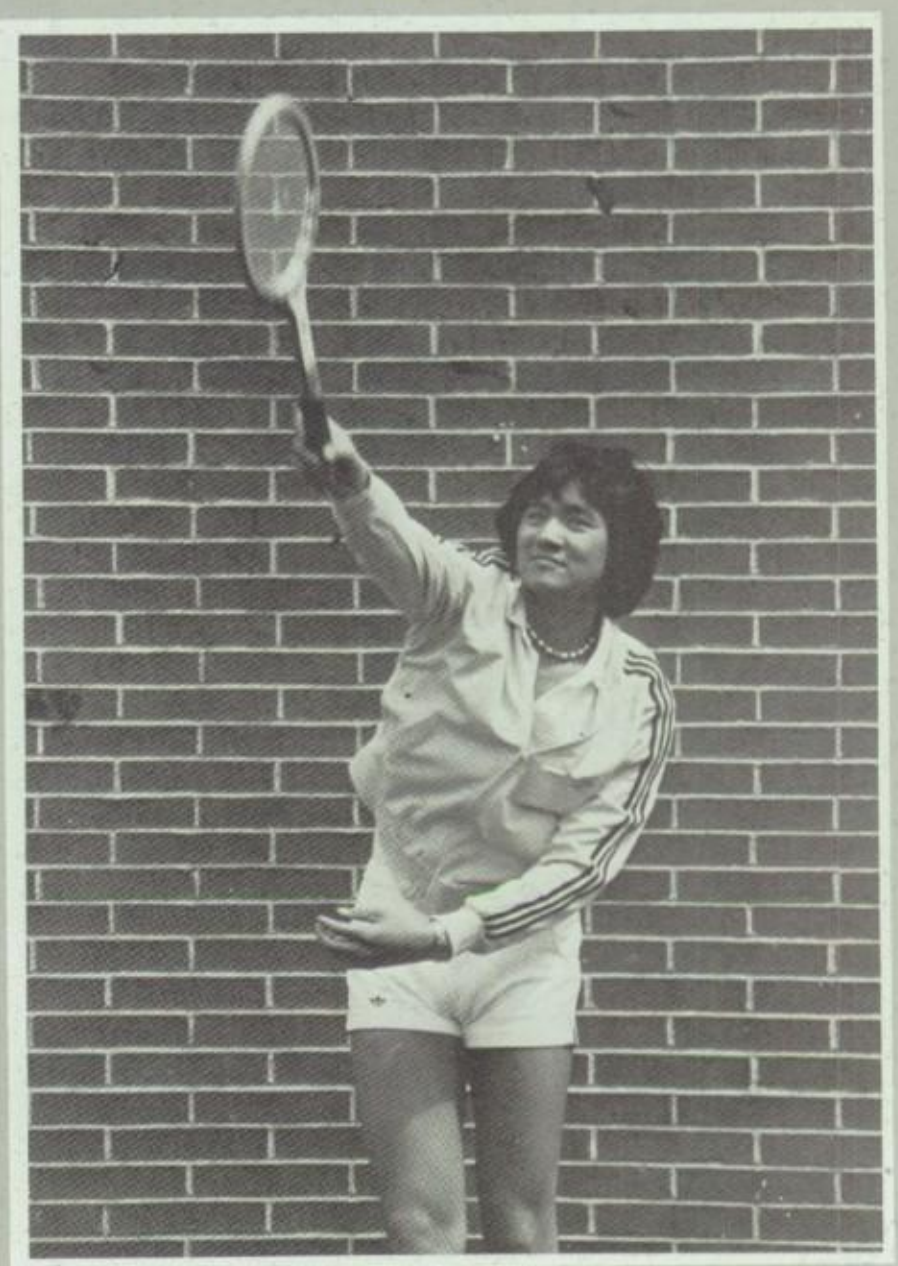

Lee, Fred
Boccanfuso, Neil John
Chopra, Rakesh
LaGratta, Michael S
Lee, Dong Joon
Levine, Steven M
Sorkow, David A
Ciacco, Mark Anthony
Drossman, Mark A
Kaufman, Edward Alan
Lenihan, Don Francis
Meissner, Jeffrey D
Segalewitz, Scott I
Simon, Peter Howard
Sperlazzo, Thomas
Voorbach, Martin
Williams, David S
Miller, Roger Andrew
Parnagian, Alan C
Scuro, Steven Thomas
Truitt, Clement

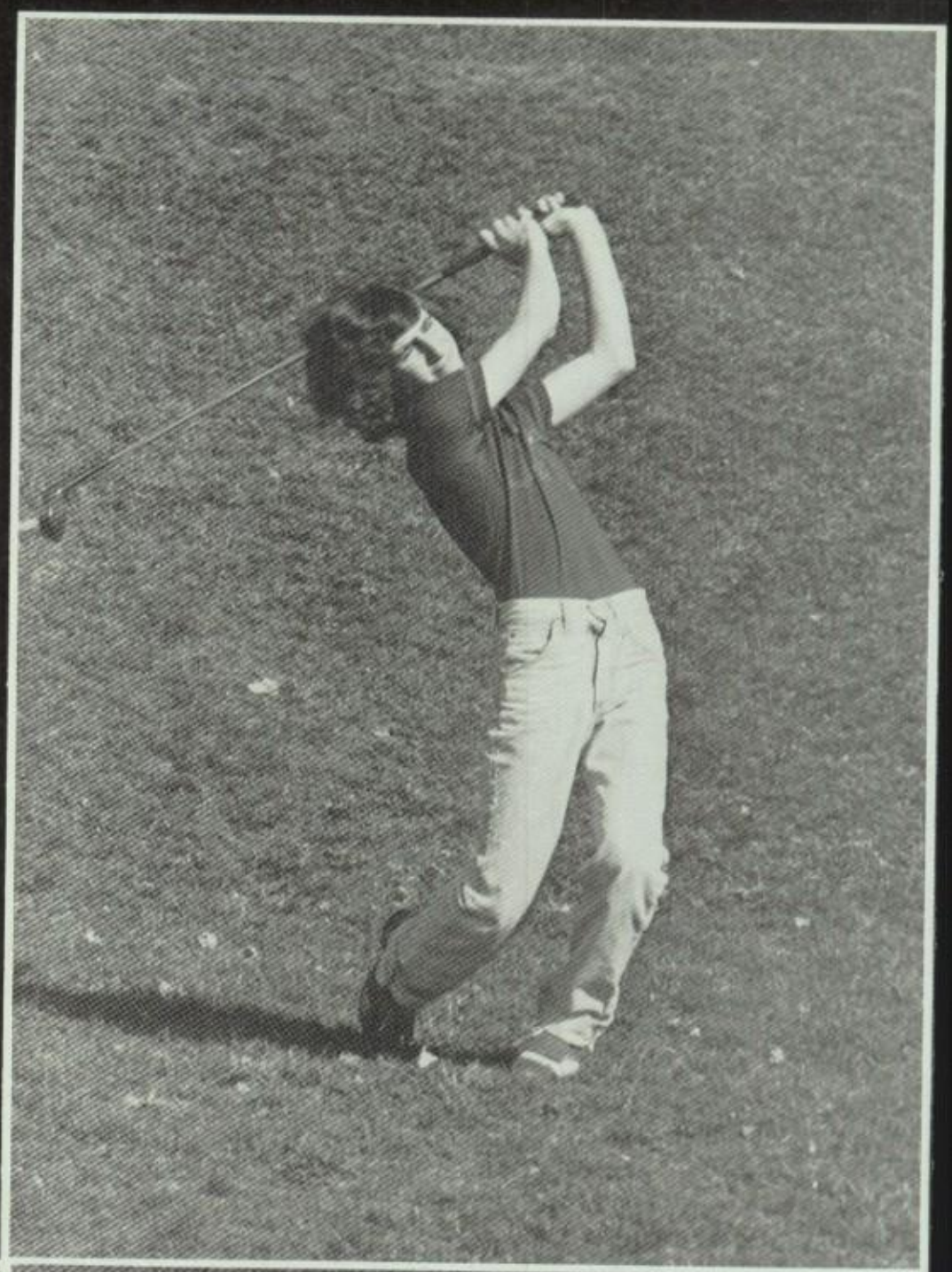

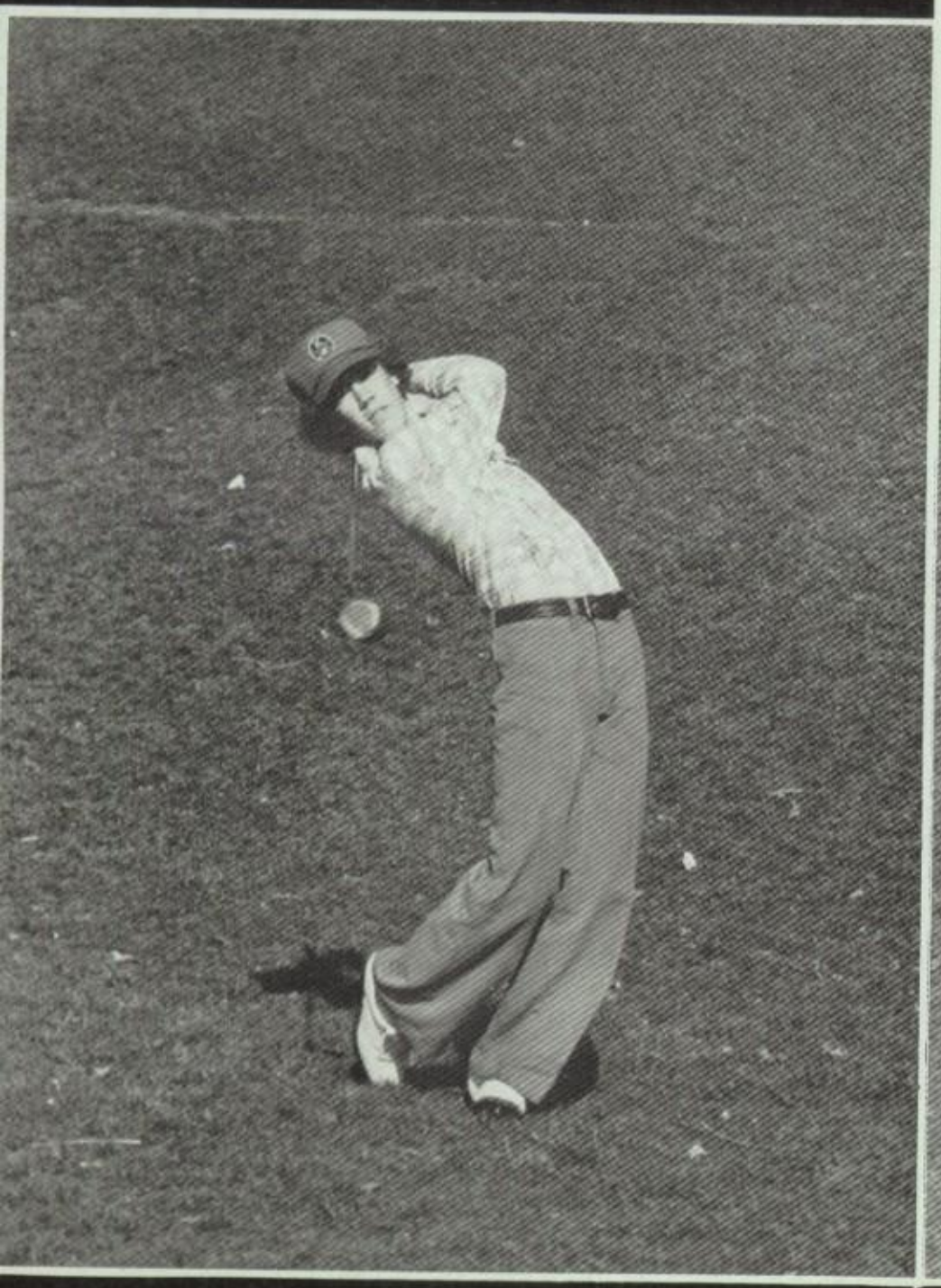

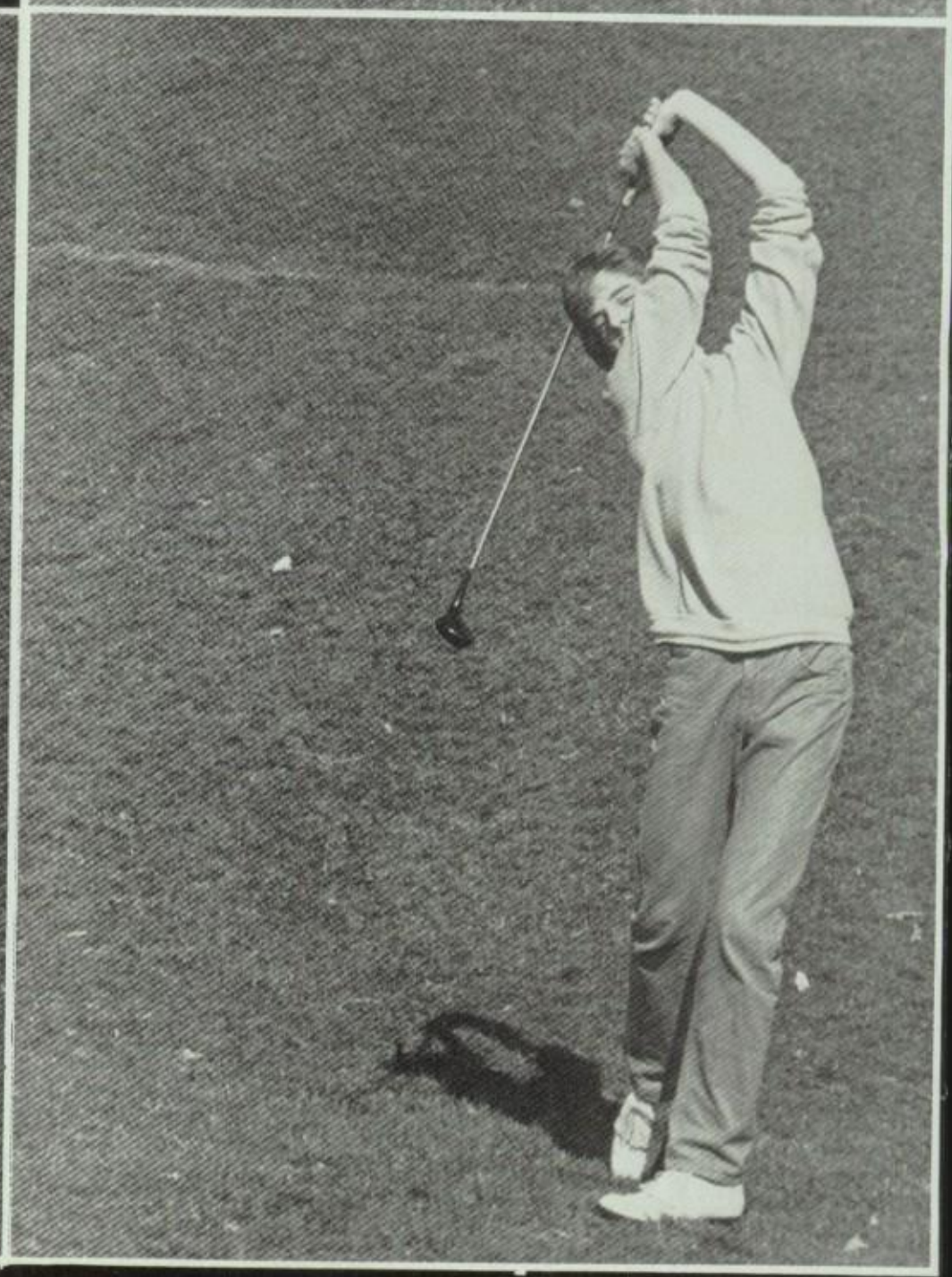

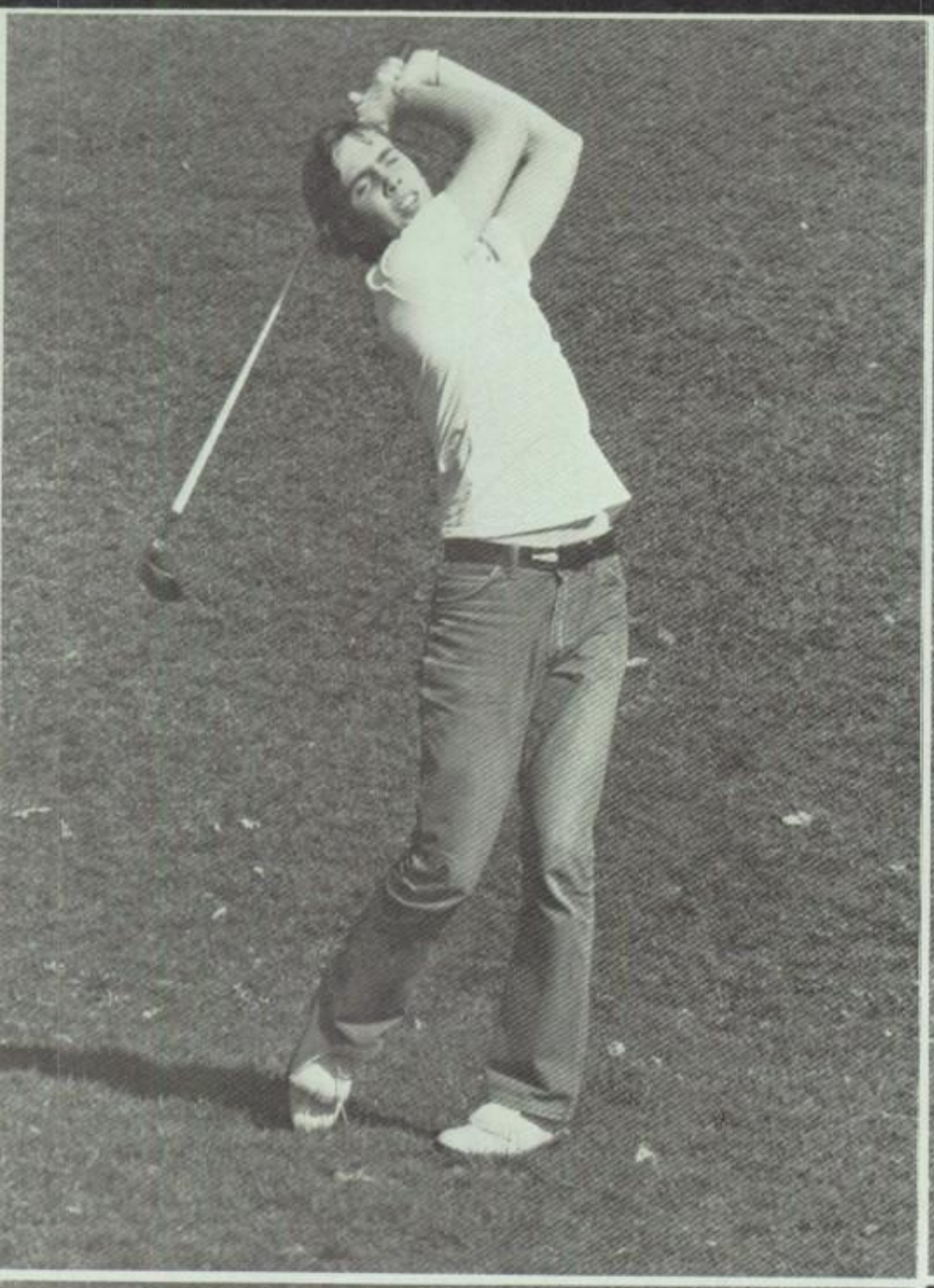

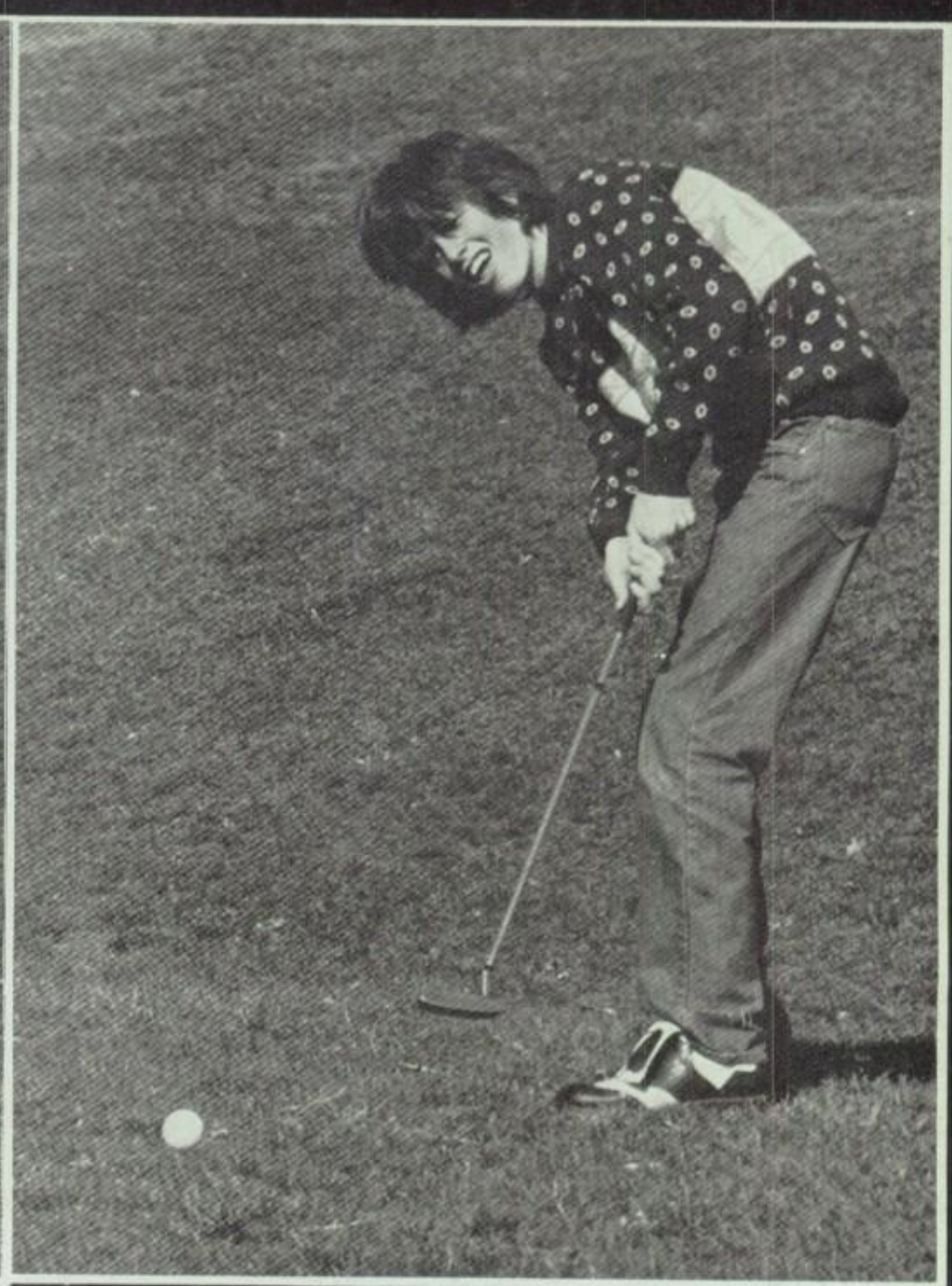

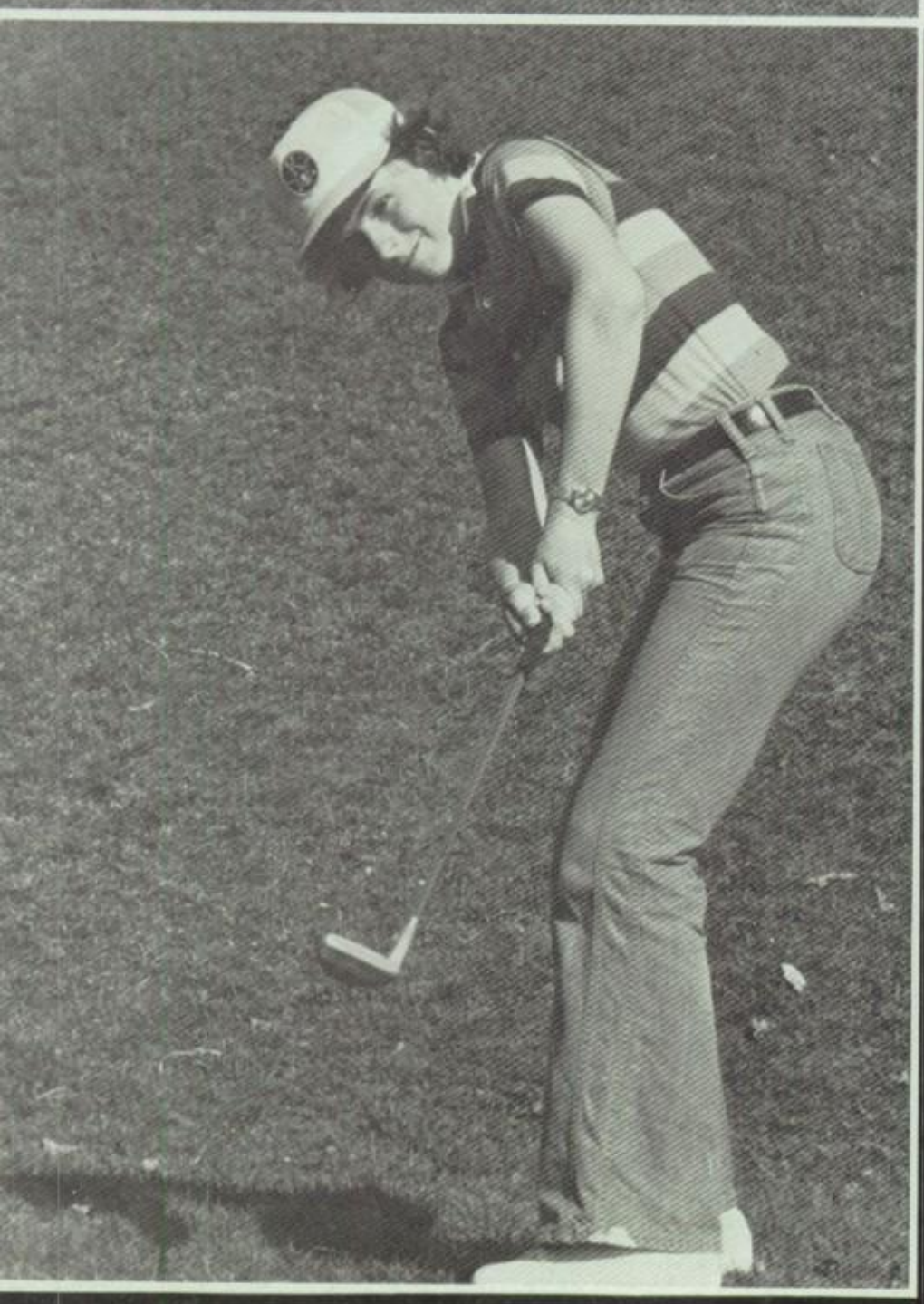

# GOLF

Fisher, Robert
Scott, Donald L
Seeback, Christopher
Collins, Douglas M
Durkin, Brian F
Jacob, Mark D
Lauzon, Peter A
Murphy, Michael C
Collopy, Thomas

Eberle, John
Fuhrman, Gregory Joseph
Korn, Robert C
Madaio, Mark J
Munson, Alan Glen
Osterwald, Paul Herbert
Powers, Gary F
Sweet, James Robert
Tsimis, Michael C.
Verost, Richard L
Voto, James A
Wolff, Larry
Clerkin, James Joseph
Croney, Raymond D
Hoff, Ralph A.
Kerr, Ken E
Loughlin, Gerry Pat
Pagan, David D
Papathanasiou, Peter
Perez, Daniel C.
Silverman, Matthew
Smith, Steve A
Starcher, Eric C
Steiner, Robert W
Wilson, Michael A

# TRACK

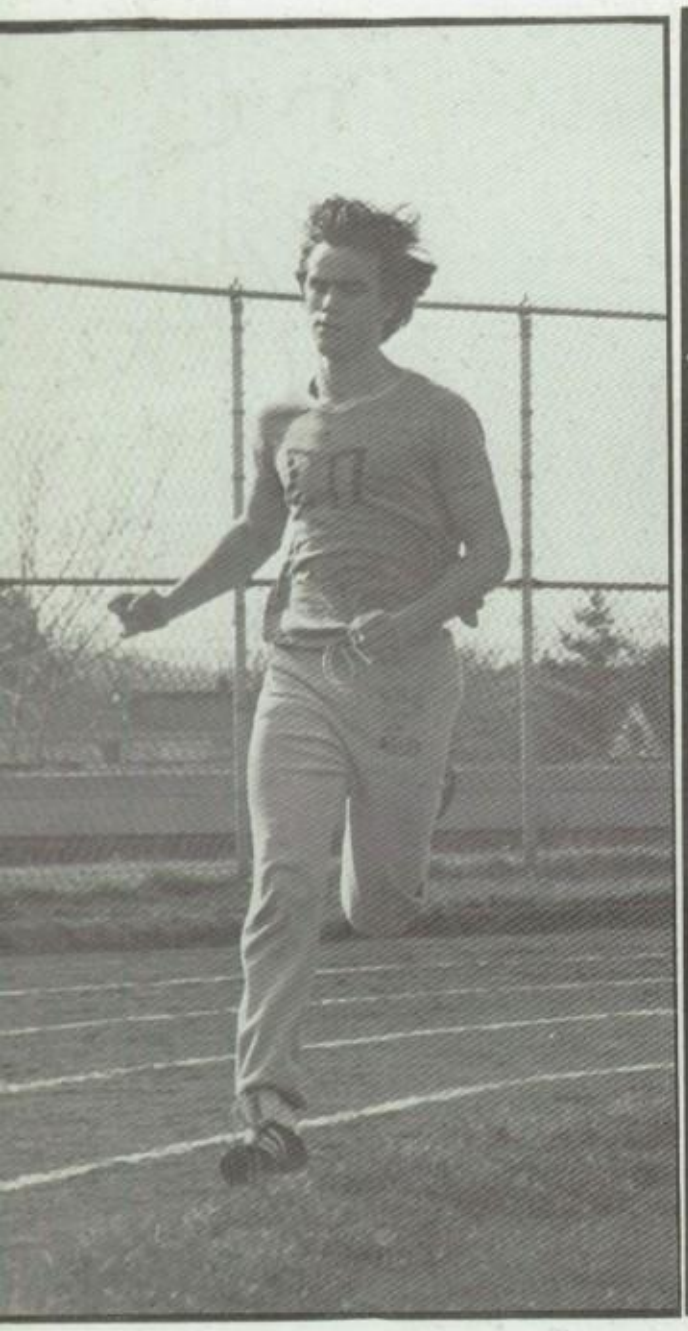

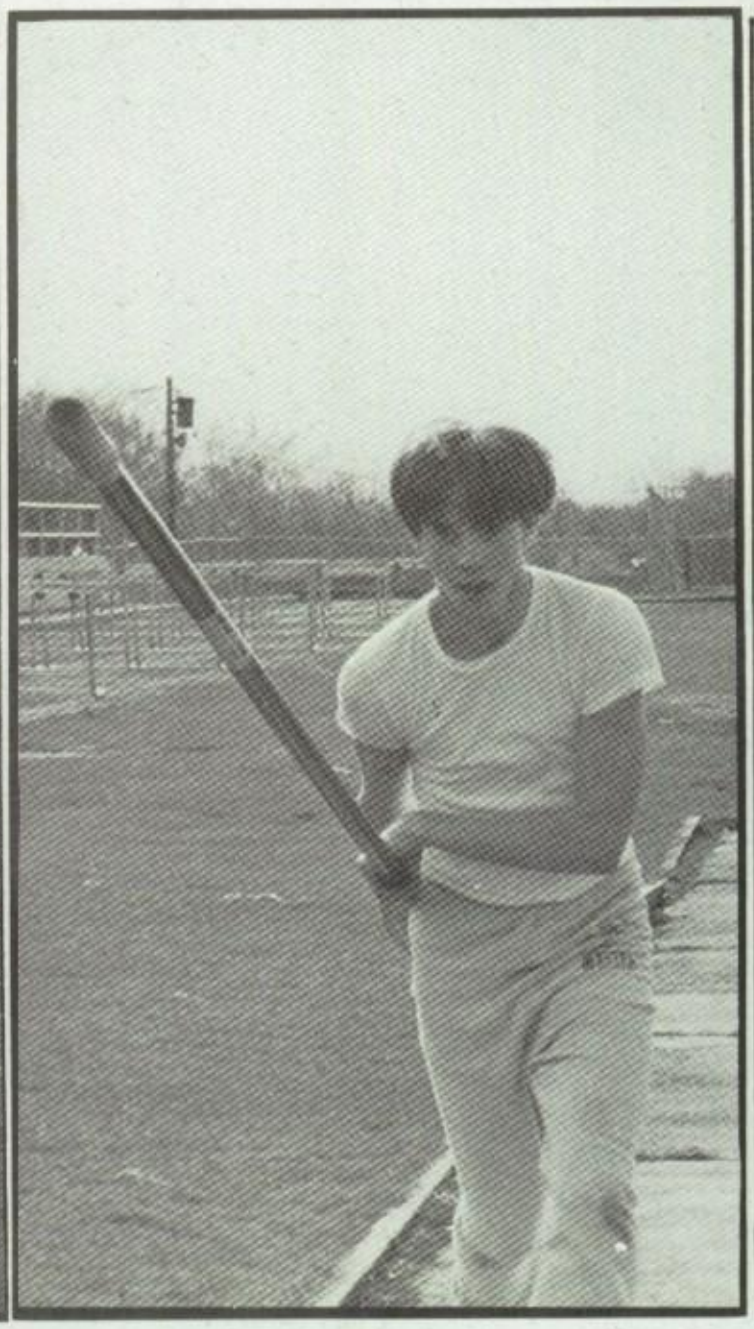

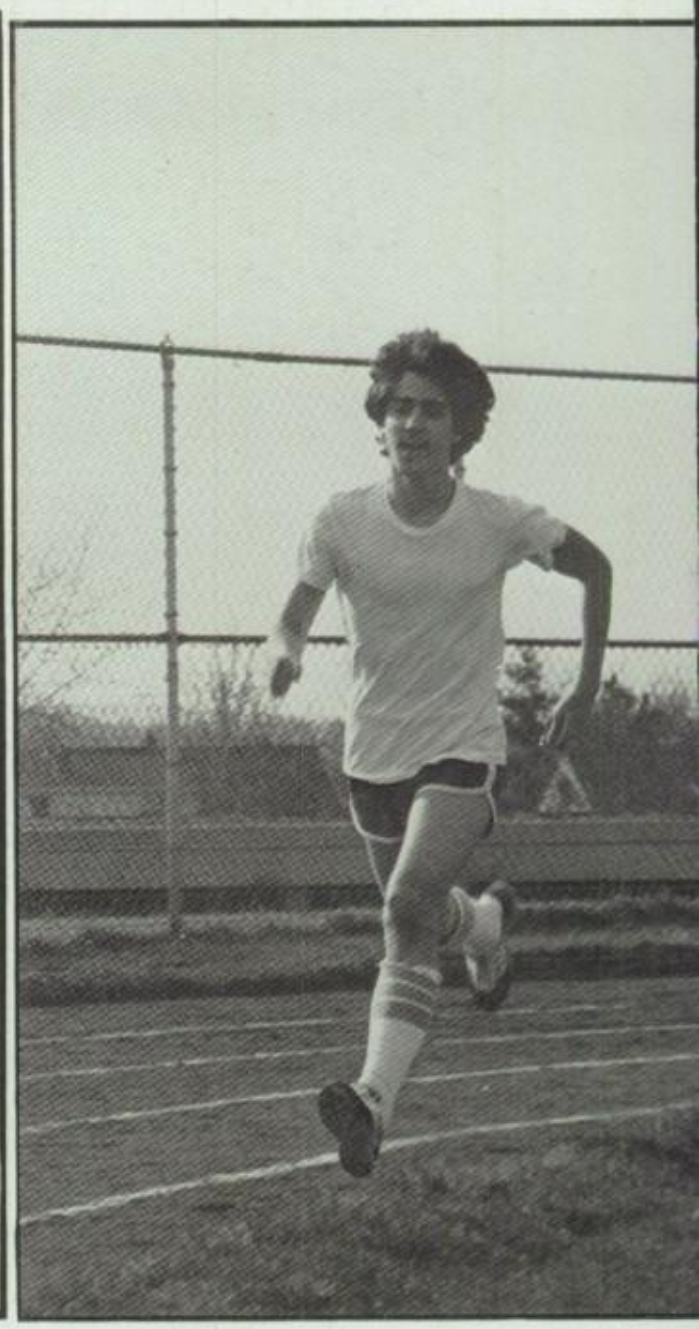

Antal, Steve P
Eberle, Steve
Fiore, Daniel A
Kirchhof, John W.
Purdy, Robert C
Stock, Neal
Barton, Michael P
Buckley, William
DelVecchio, John L
Eberle, Thomas M
Chirardelli, Richard
Mark, James M
Merchant, Dane Patrick
Murray, Andrew Peter
Powers, Kevin Edward
Ross, John Anthony
Sonderland, Michael
Wismer, Dave
Wozniak, William D
Ascolese, Daniel J
Aubin, Ray M
Dohesy, Joseph Peter

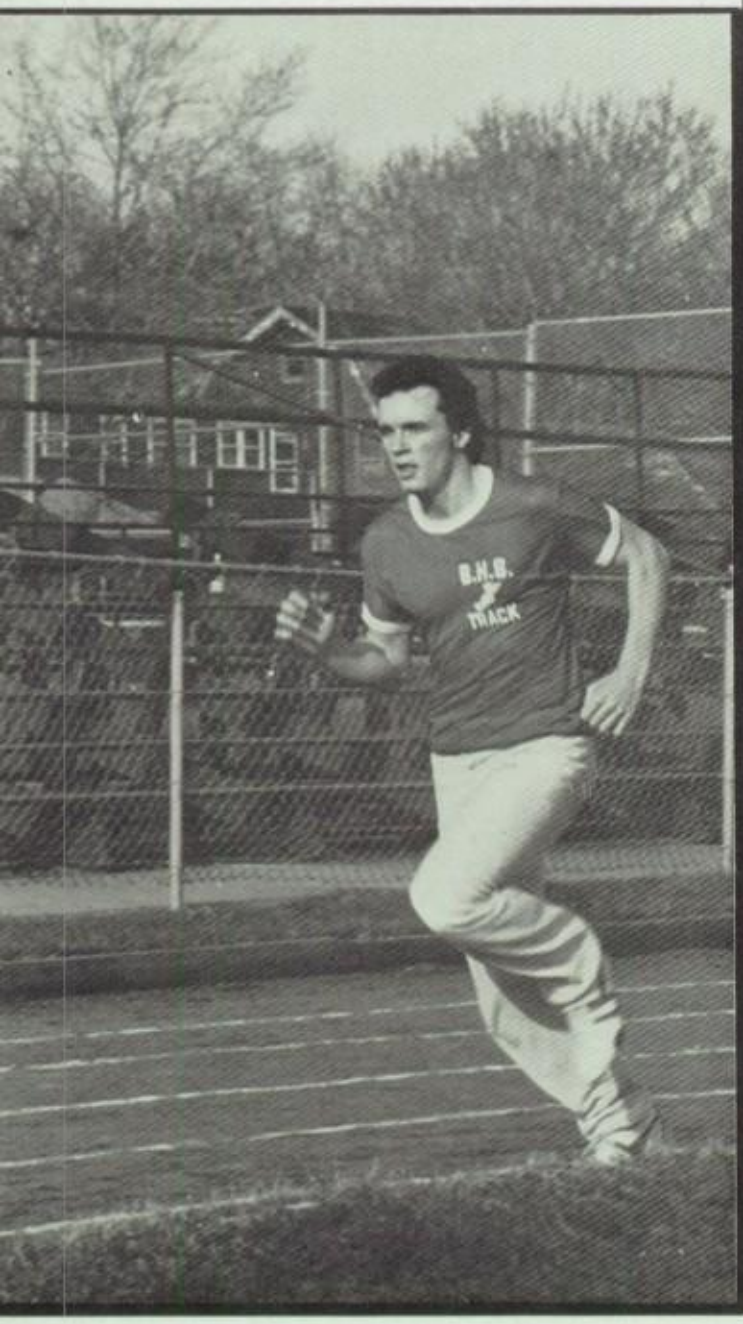


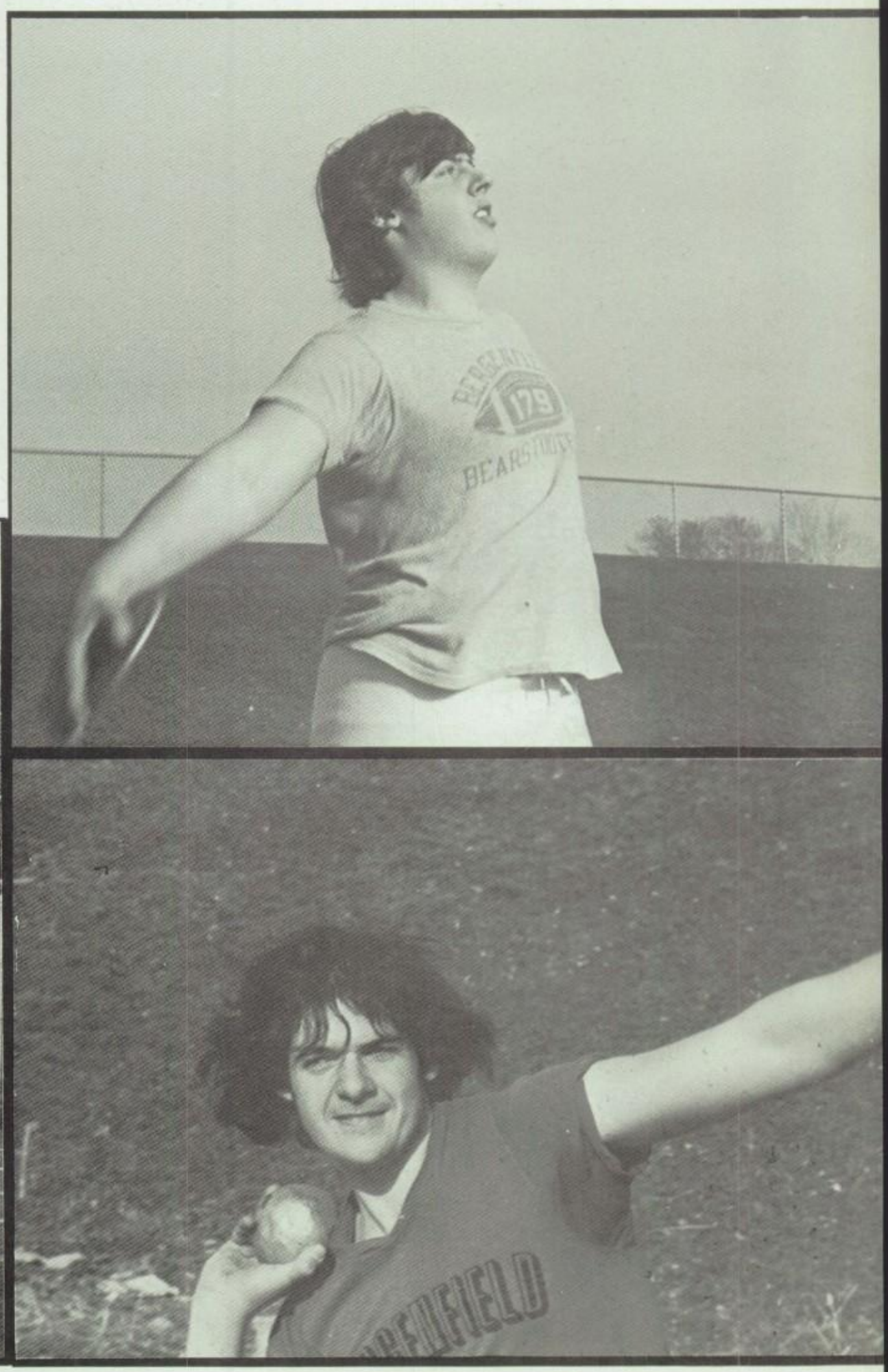

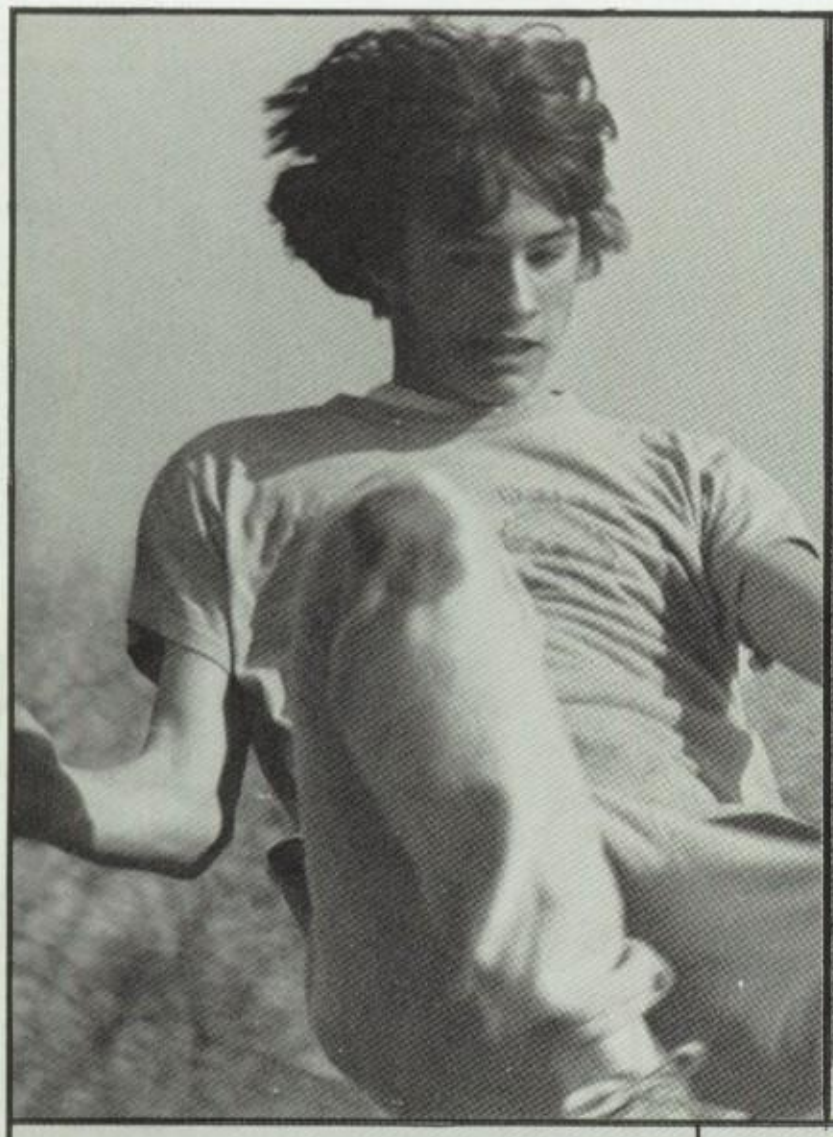

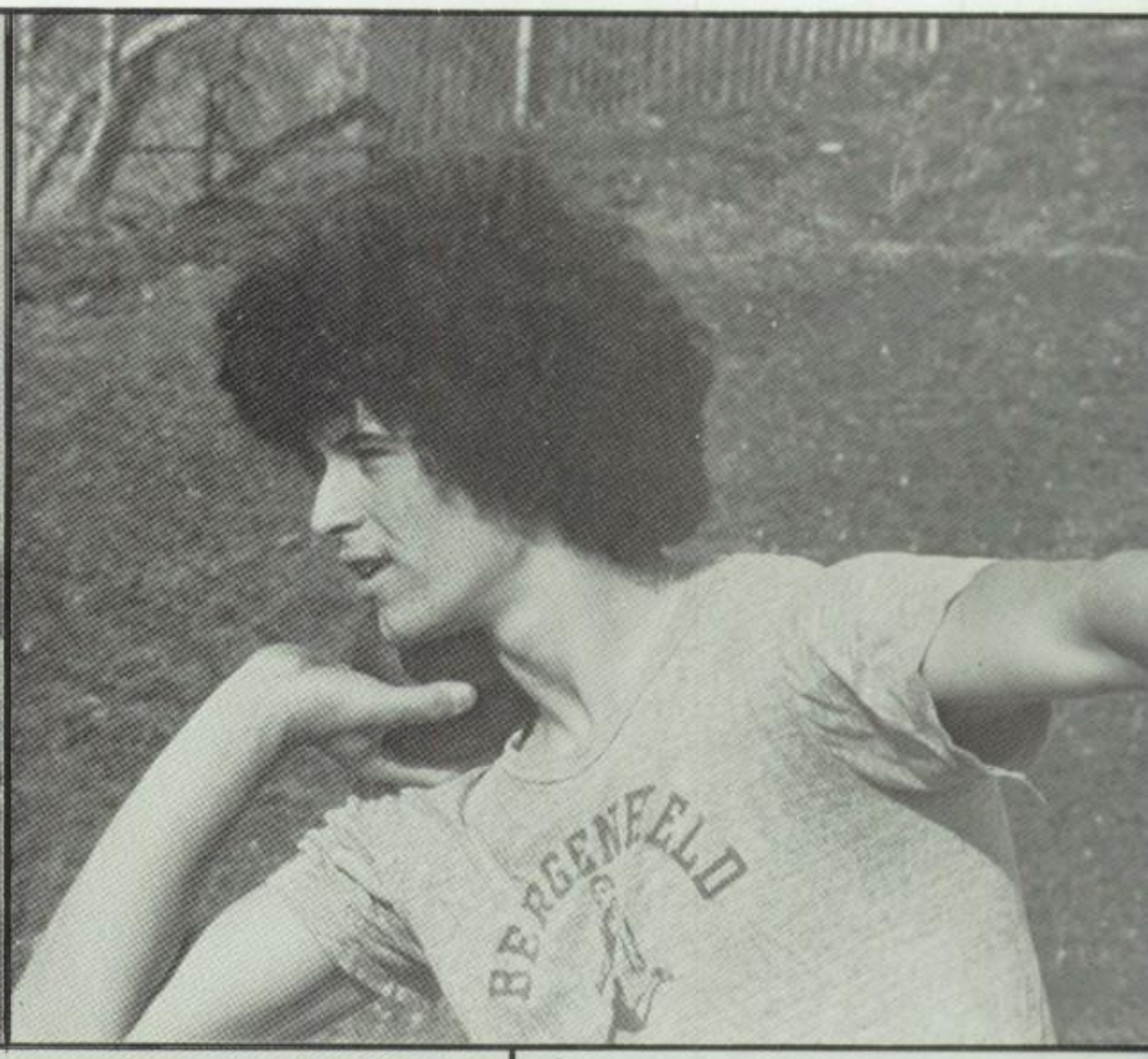
BERGENFIELD

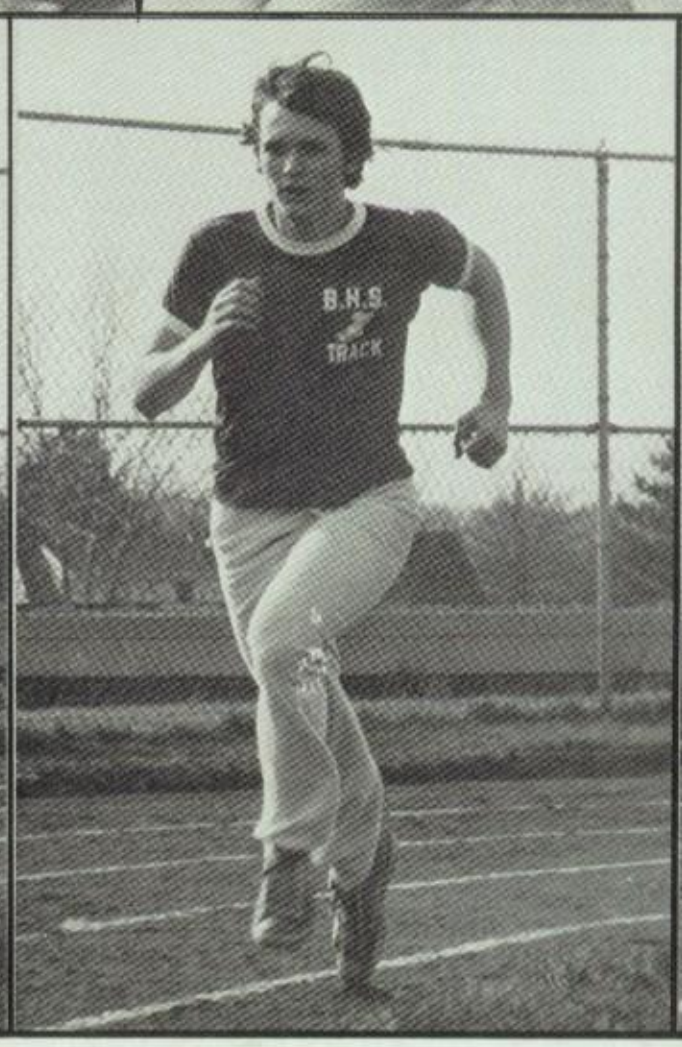
B.H.S.
TRACK

B.H.S.

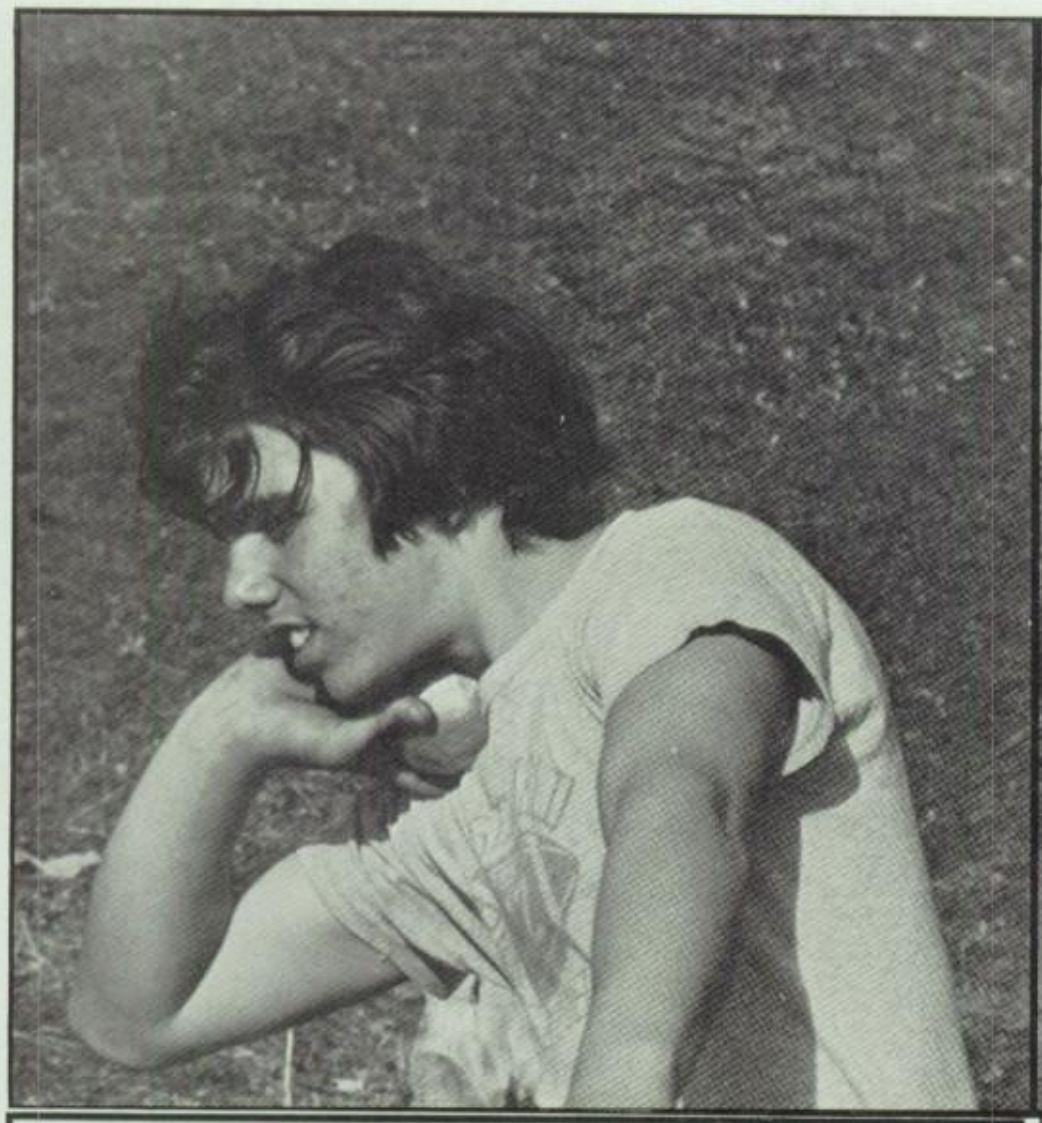

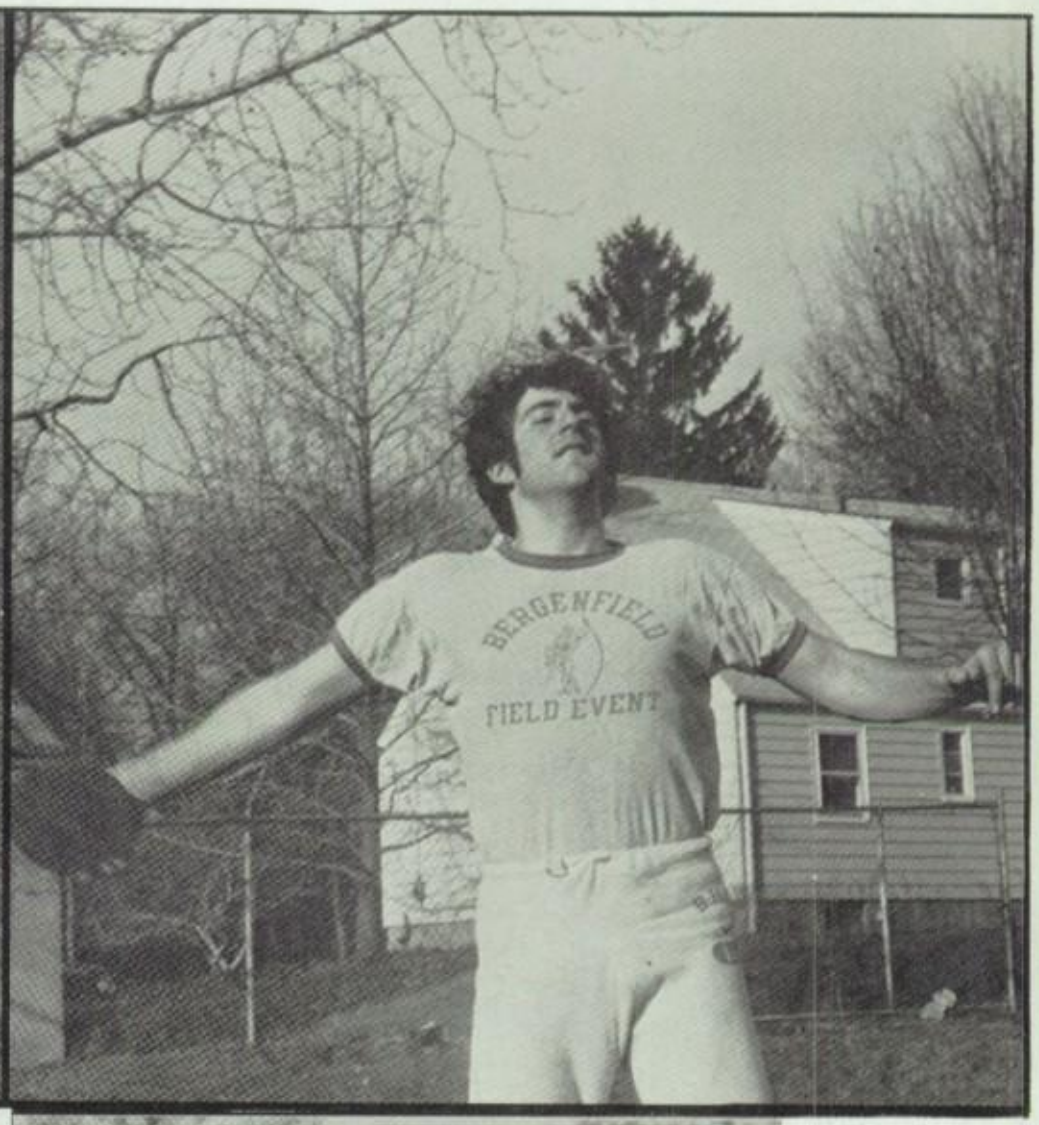
BERGENFIELD
FIELD EVENT

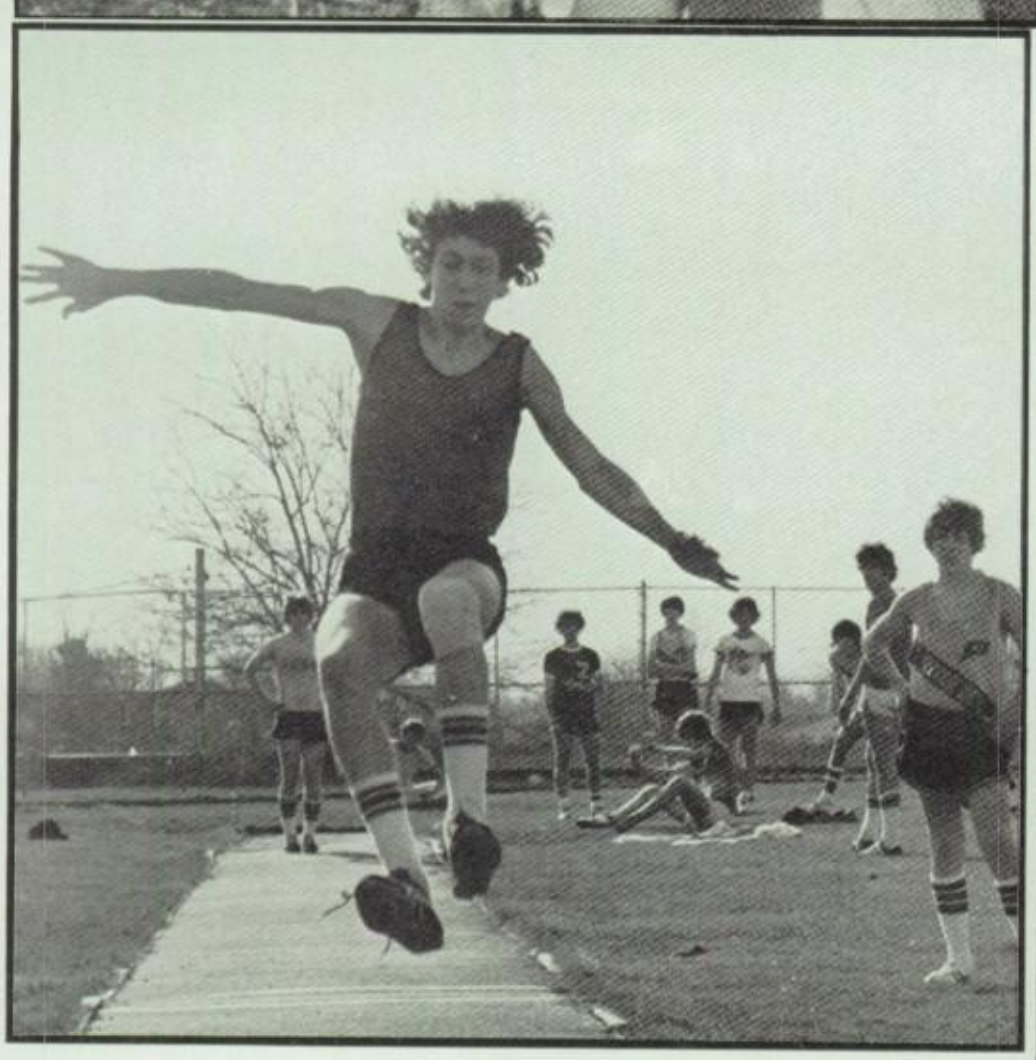

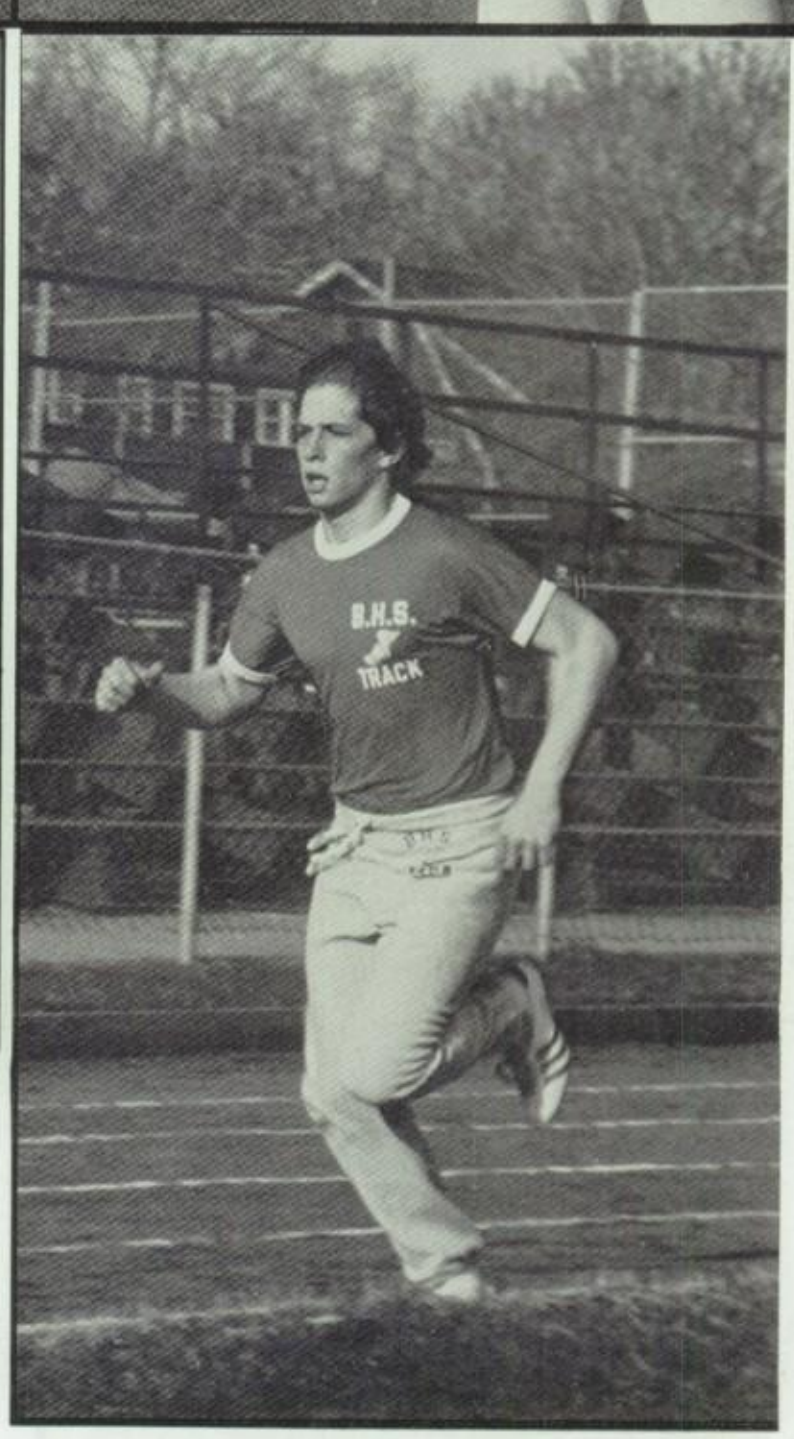
B.H.S.
TRACK

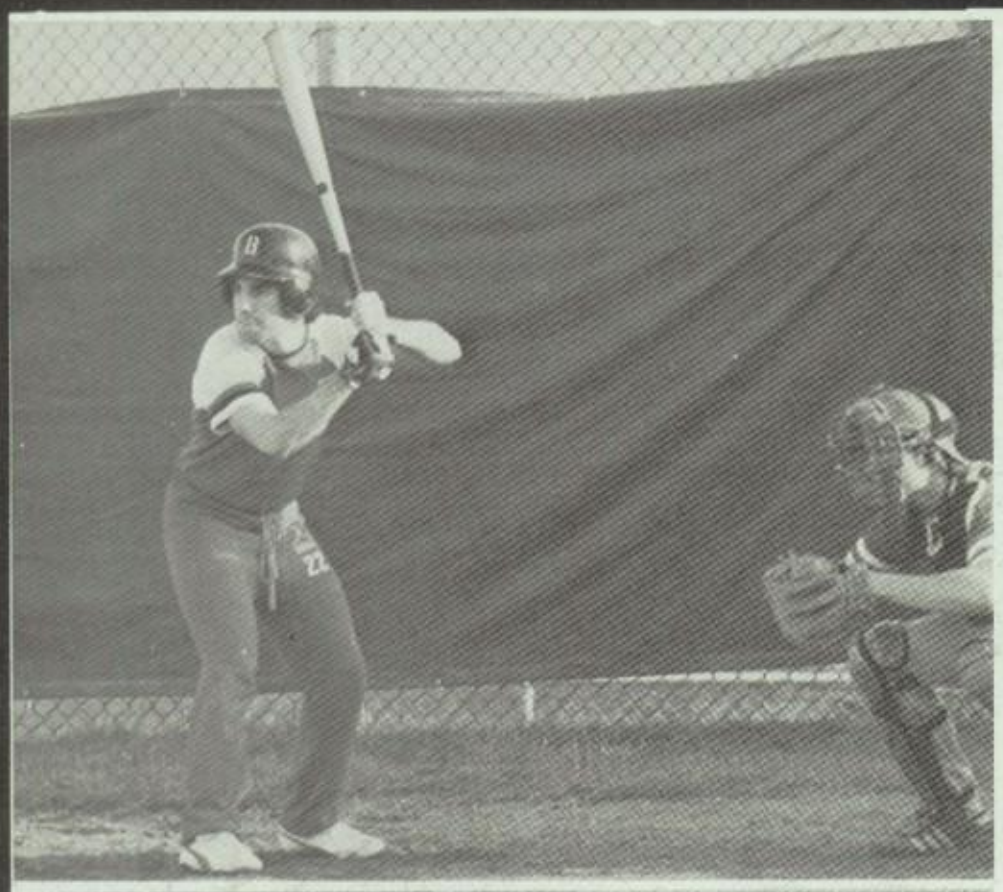

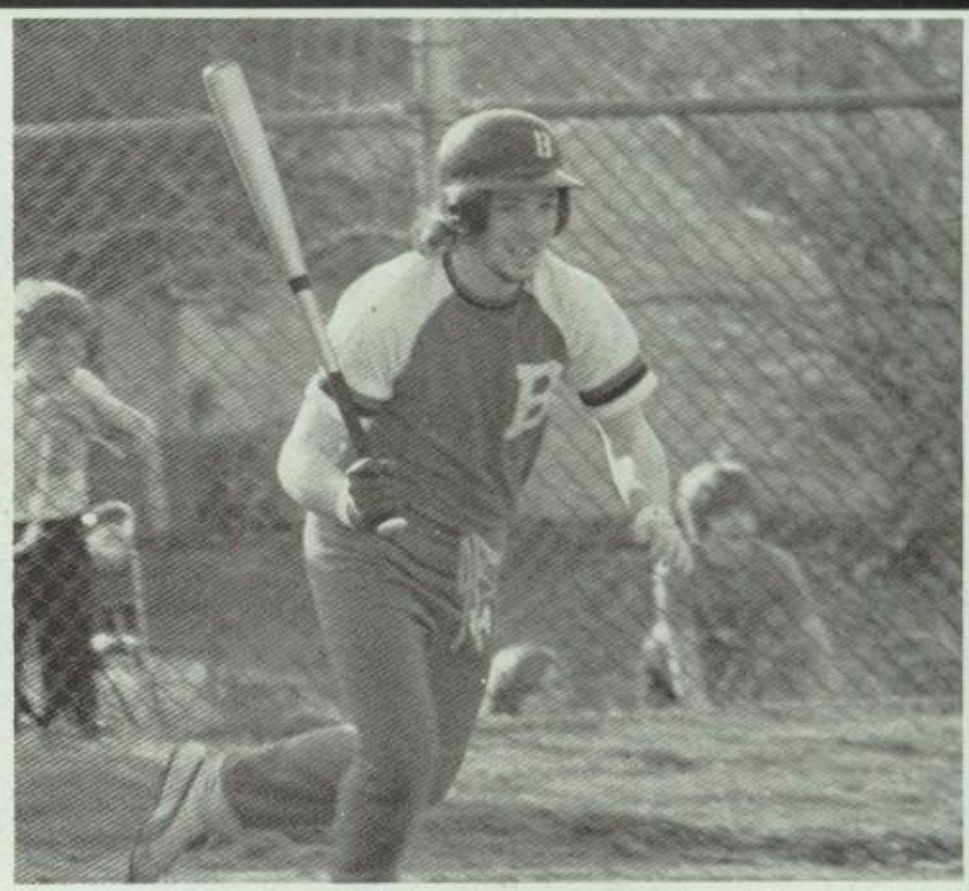

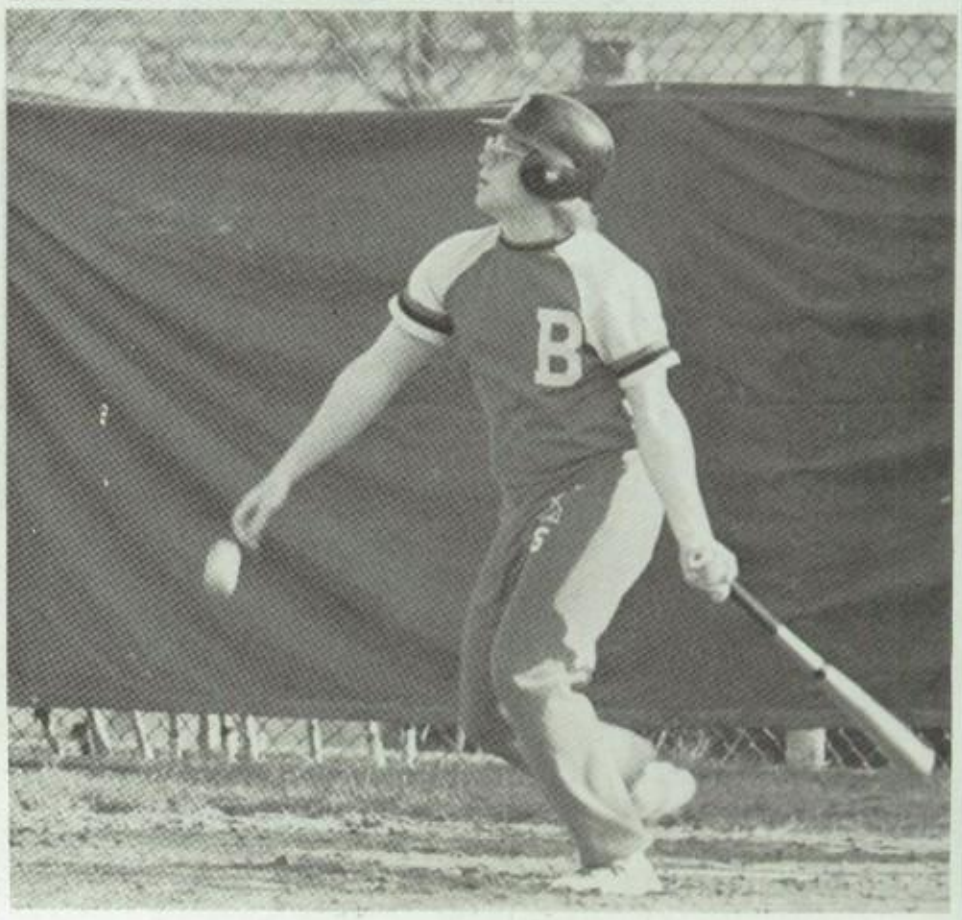

# BASEBALL

Auriemma, Anthony
Bauman, Albert W
Connors, Brian William
Eufemia, Frank Anthony
Jack, Robert G
Lescher, Frederick Peter
Reynolds, Robert
Seeyers, Robert E.
Wexler, Brian M
Zingone, Mark Paul
Bennett, Steve Francis
Butler, Greg Paul
Fetcho, Daniel Edward
Green, Joel
Kocher, William Joseph
Paton, Jeff B
Pflieger, Leo A
Troy, Arthur Michael

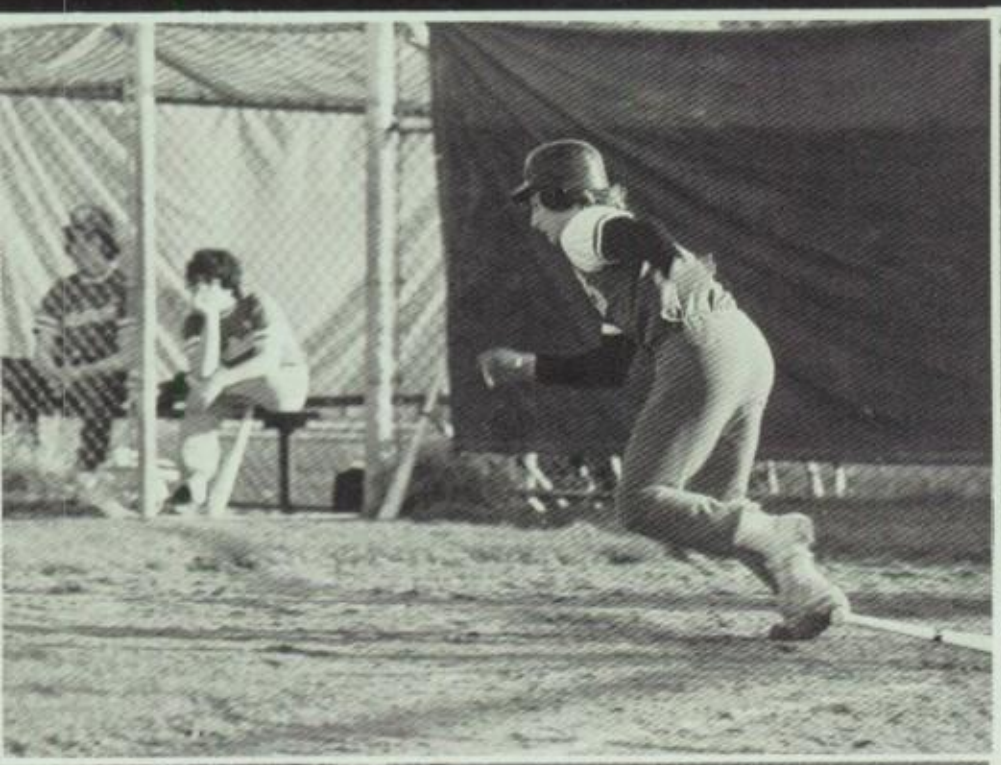

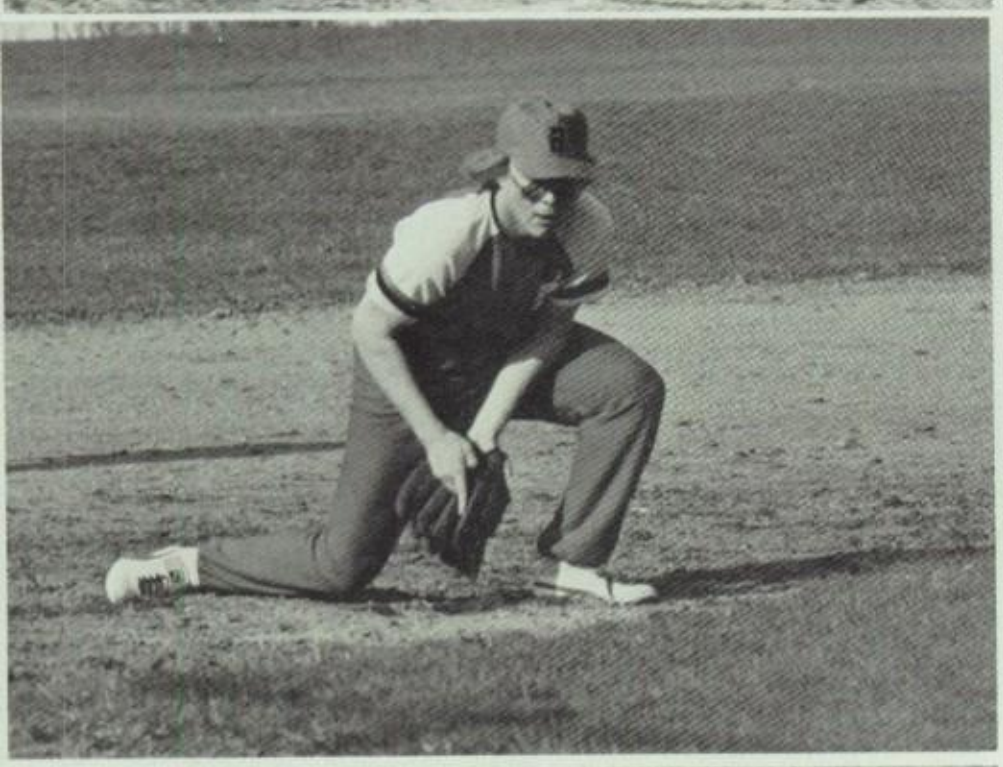

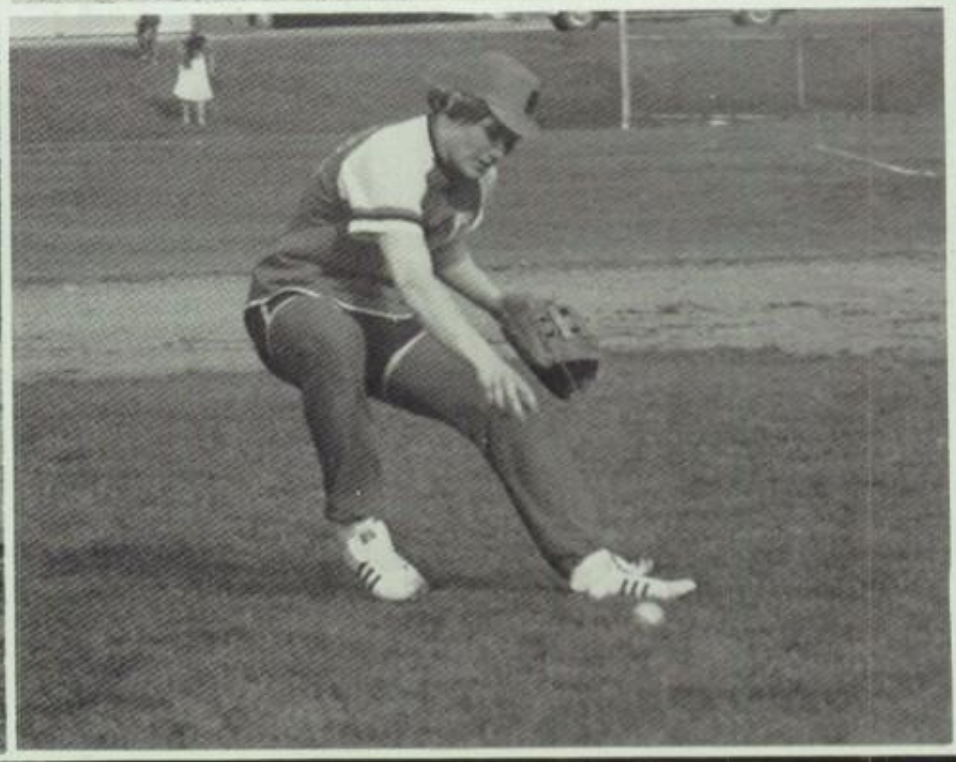

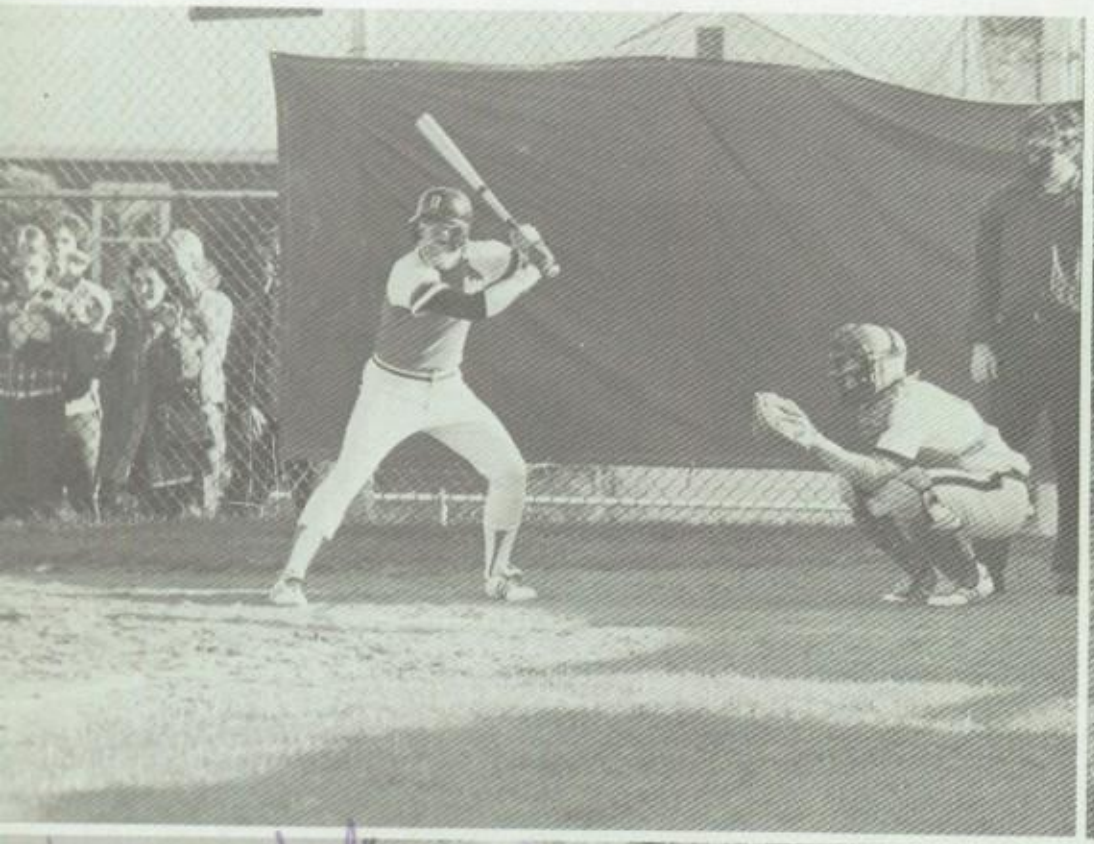

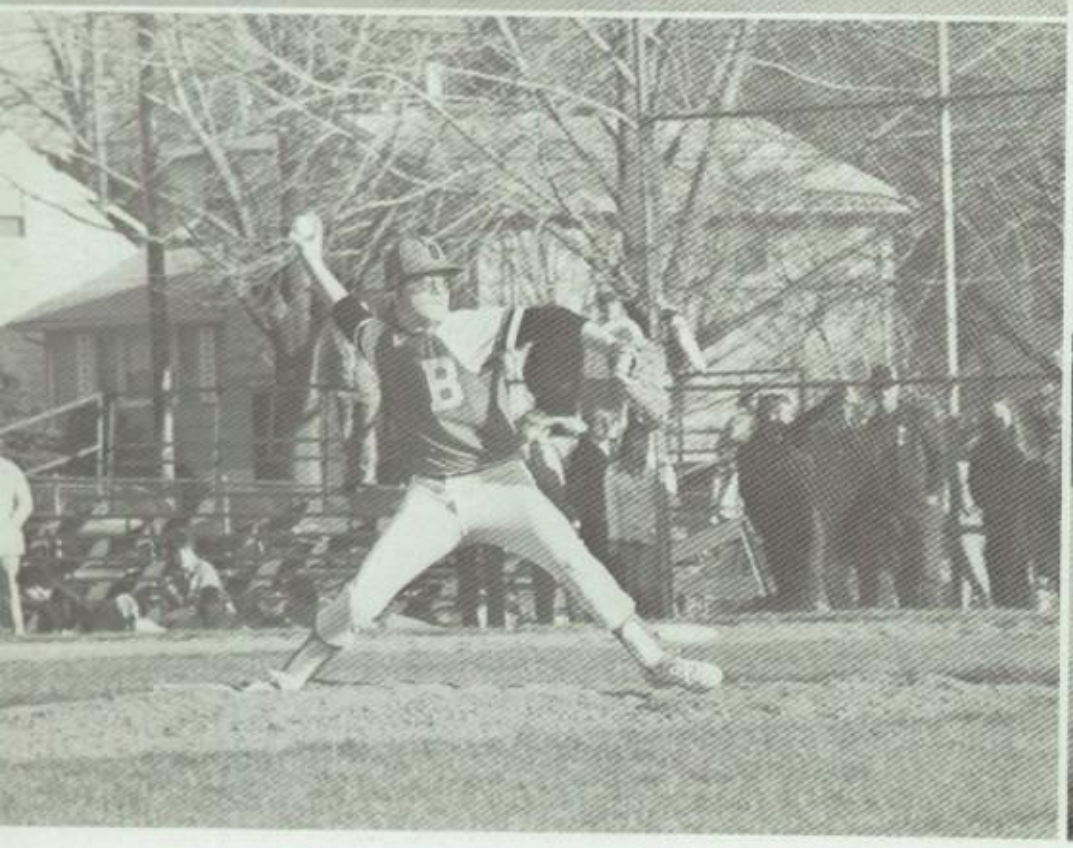

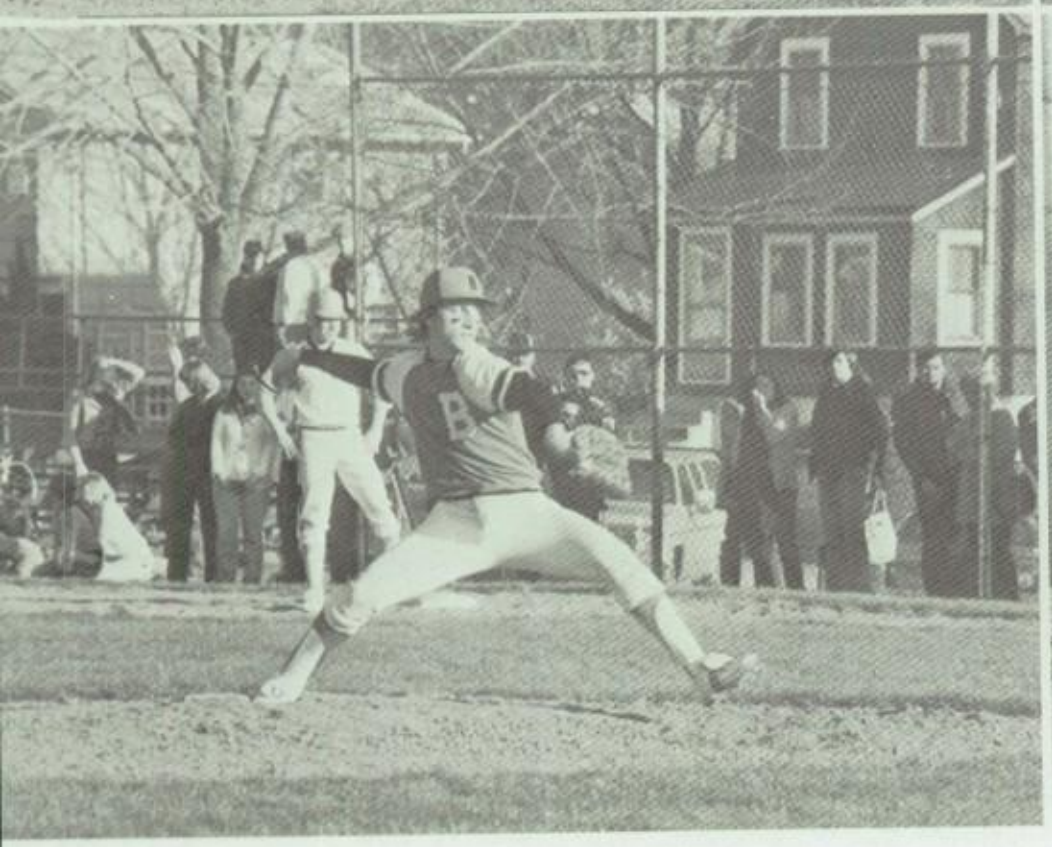

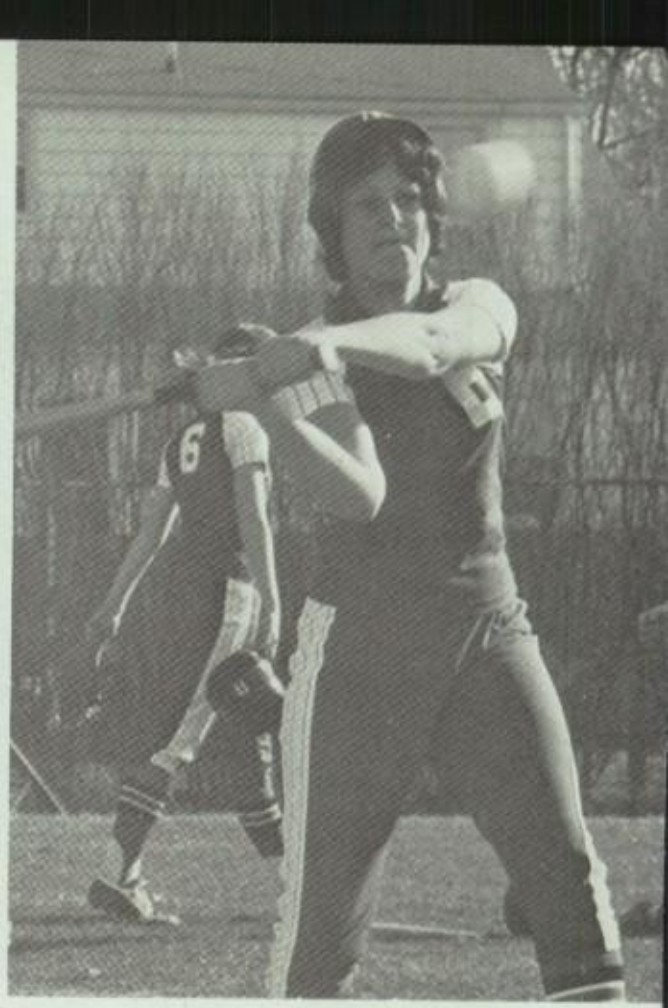

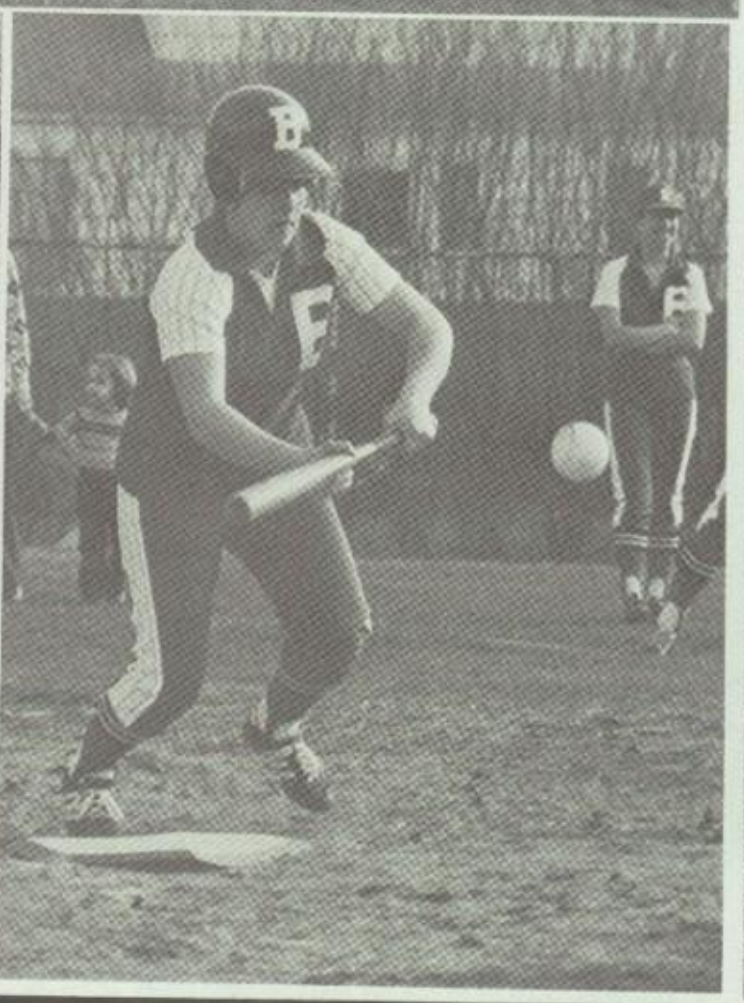

# SOFTBALL

Amoroso, Kathleen M
Burton, Sara Beth
DeAngelo, Susan Marie
Kelly, Kathy M
Salmon, Madeleine C
Santo, Mary
Schmitt, Diane T
Tintle, Bette L
Dickson, Jean Marie
Josephson, Mary Rose
Painchaud, Debbie Ann
Antal, Linda J
Canavan, Jeanie
Caridi, Nina Pia
Connolly, Christine Judith
Dedio, Debbie A
Duffy, Patricia M
Grube, Cindy L
Hoffman, Susan J
Kelly, Mary L
Korzelius, Patricia L
Mazzarella, Lisa Francis
McGowan, Veronica A.
Rauch, Theresa E
Sturm, Robyn Alice
Troy, Christina Lynda
Zaccaria, Lee Ann
Zuravner, Melissa S
Bruy, Vicki Lee
Dunn, Kelly A
Hinds, Maureen Ann
Josephson, Gina
Kulin, Jill Marie
Kulin, JoAnn
Krivda, Lori M
McSpedon, Barbara
Piro, Christine
Singagliese, Linda Ann
Stumpf, Donna S
Tomarazzo, Annette
Vinton, Janet R

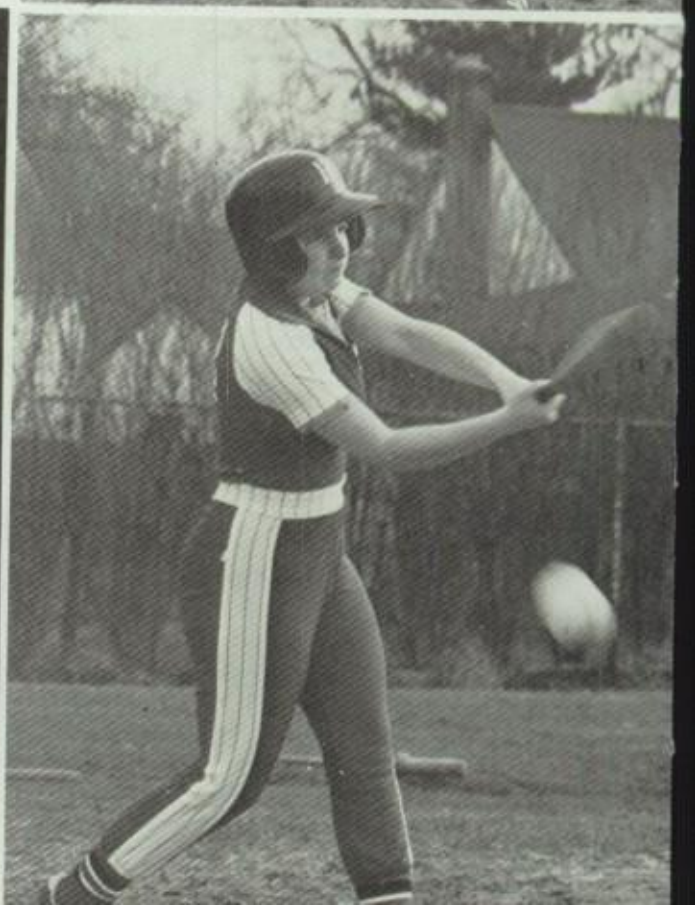

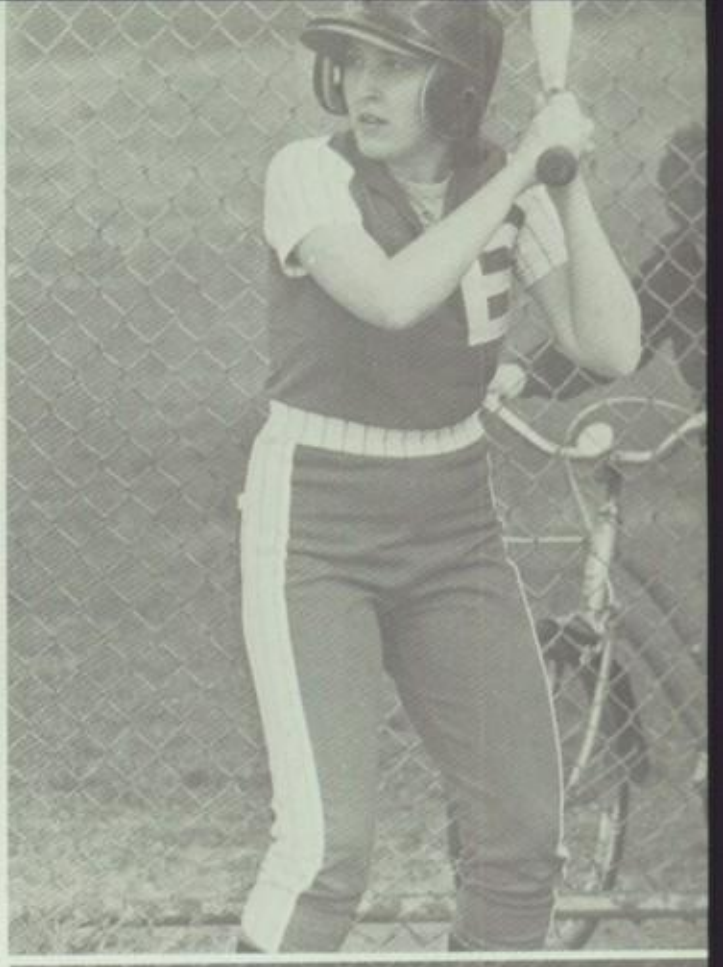

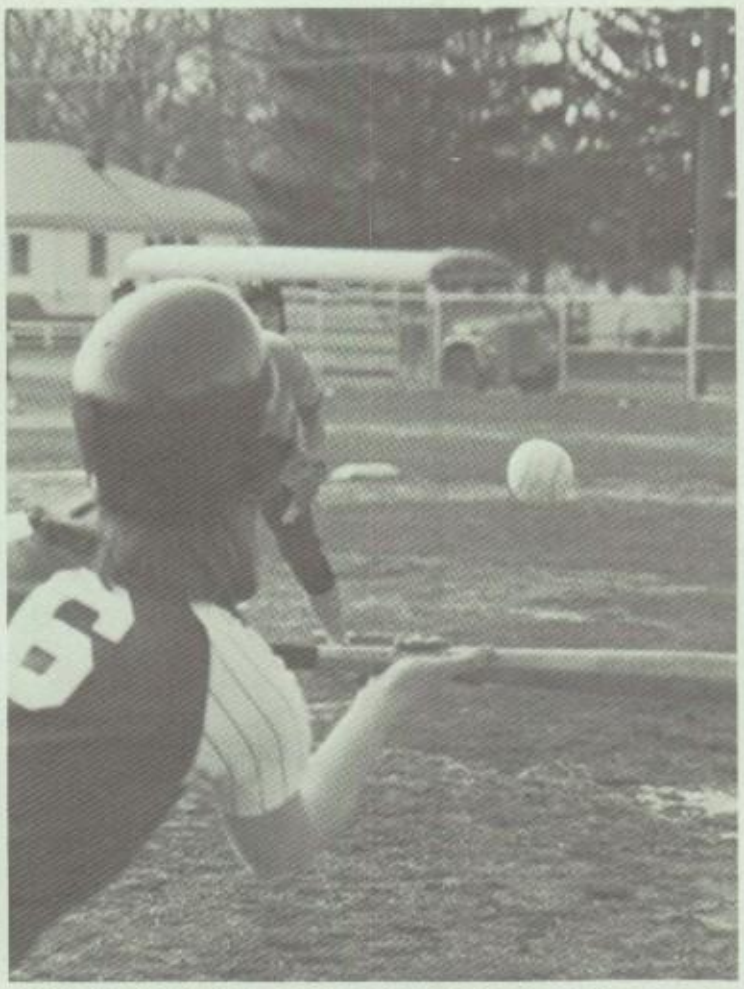

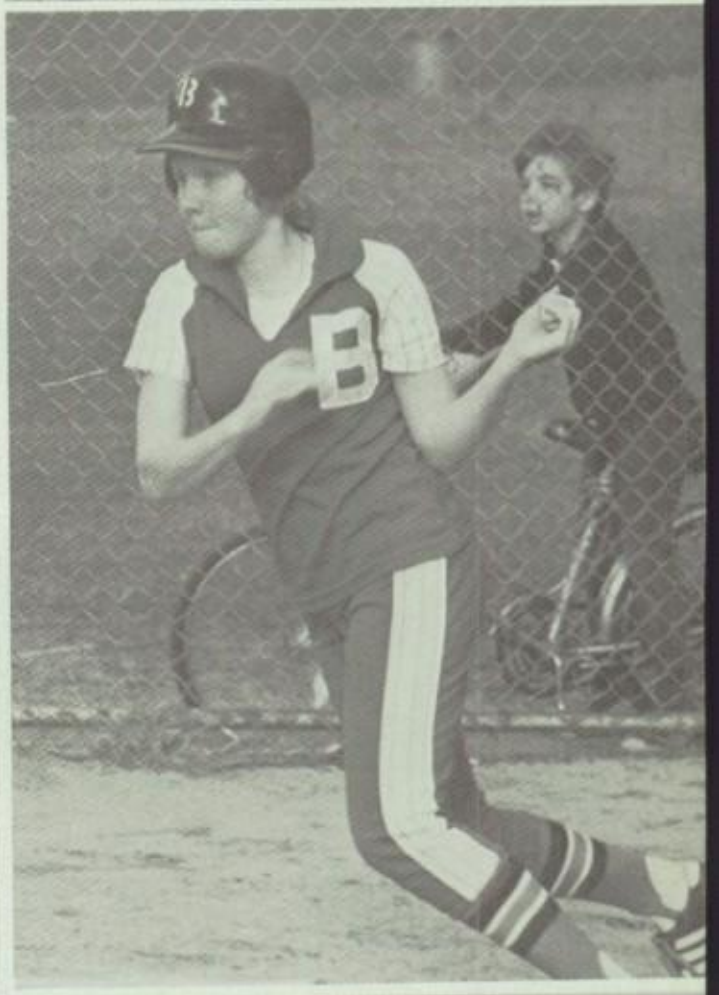

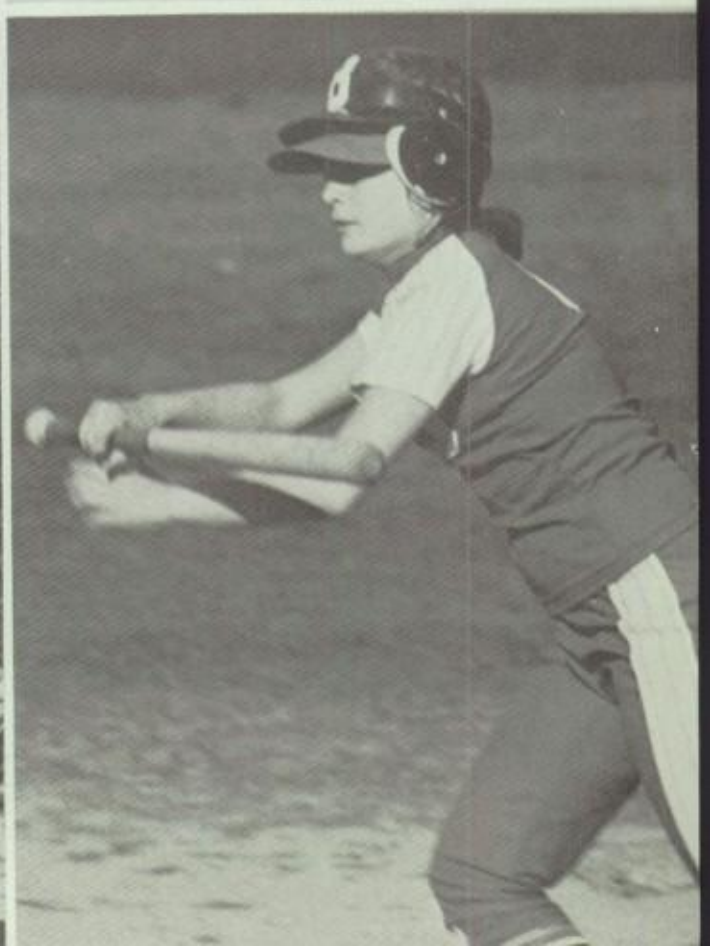

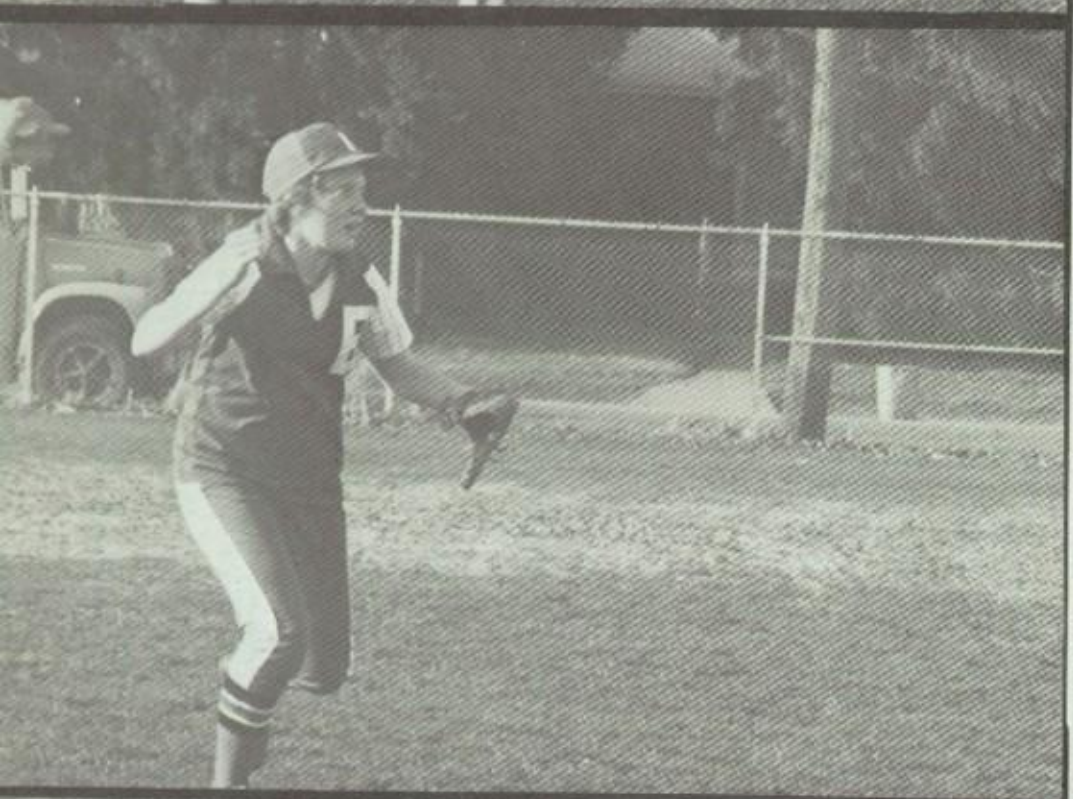

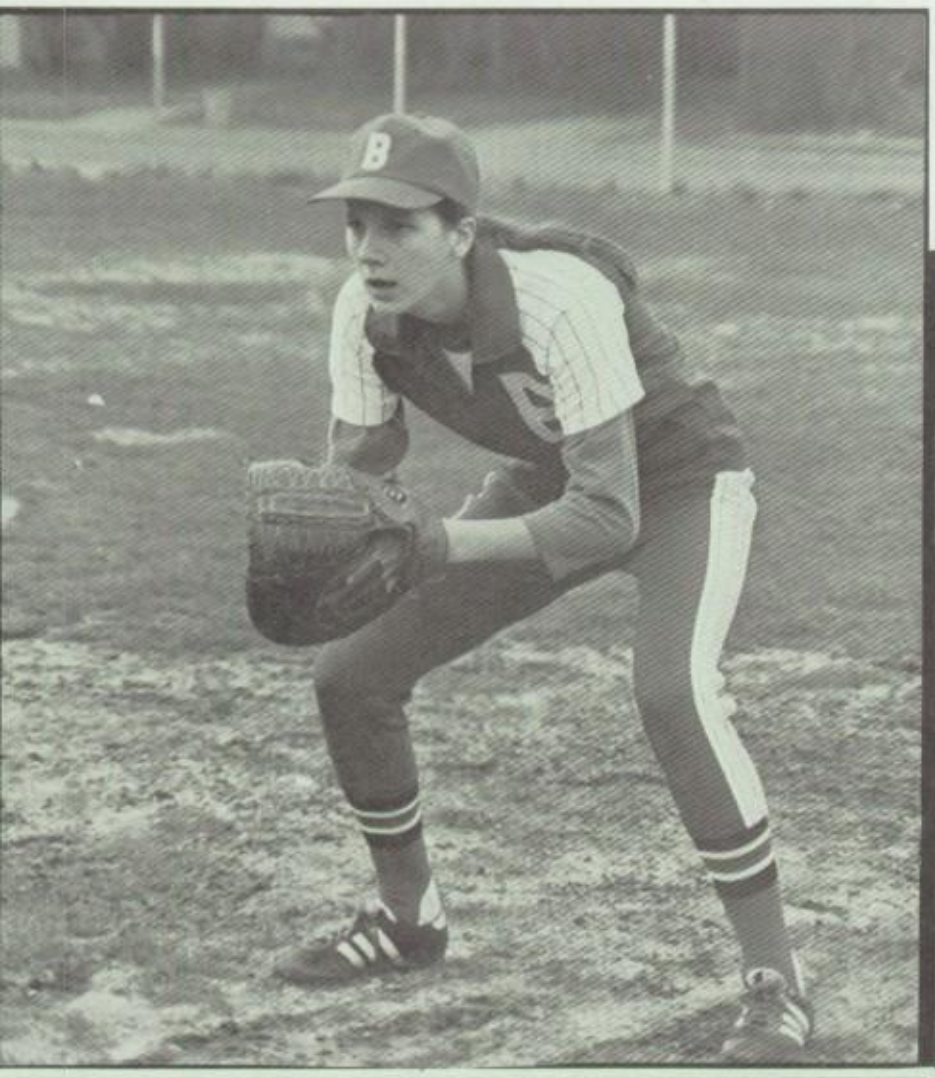

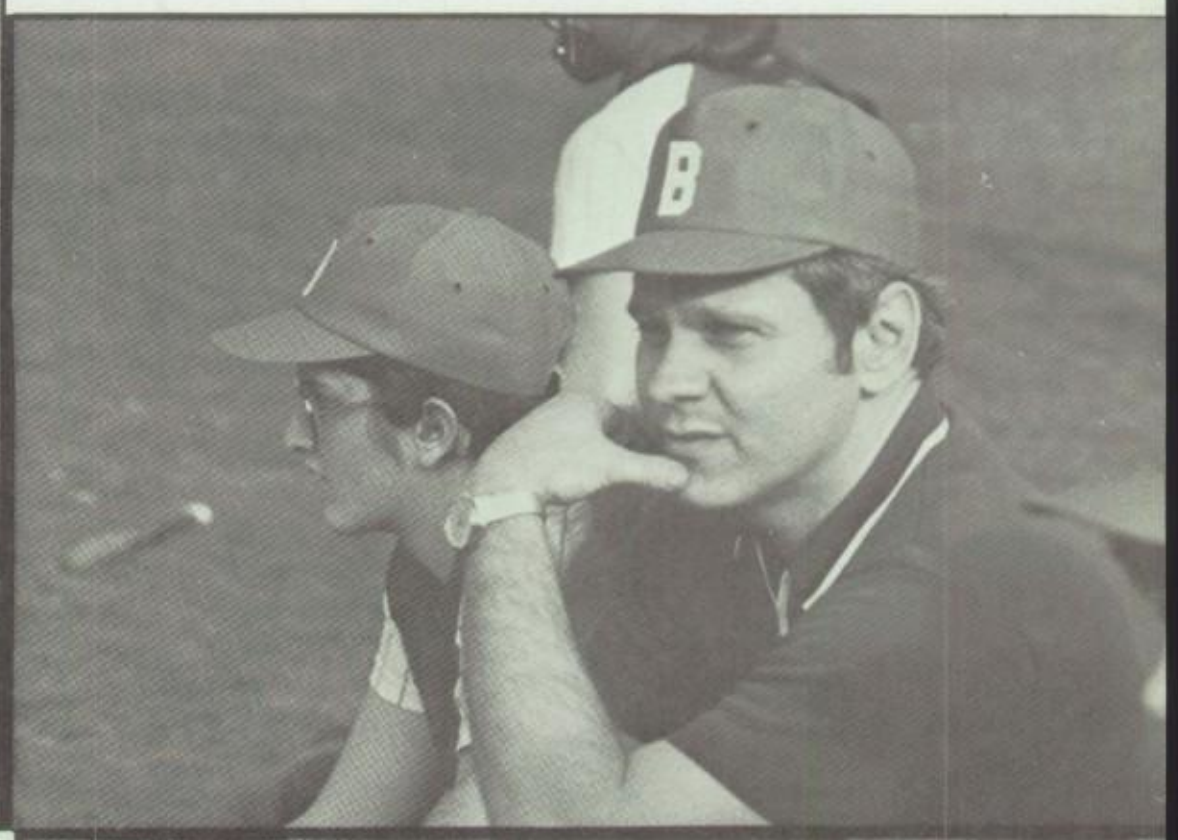

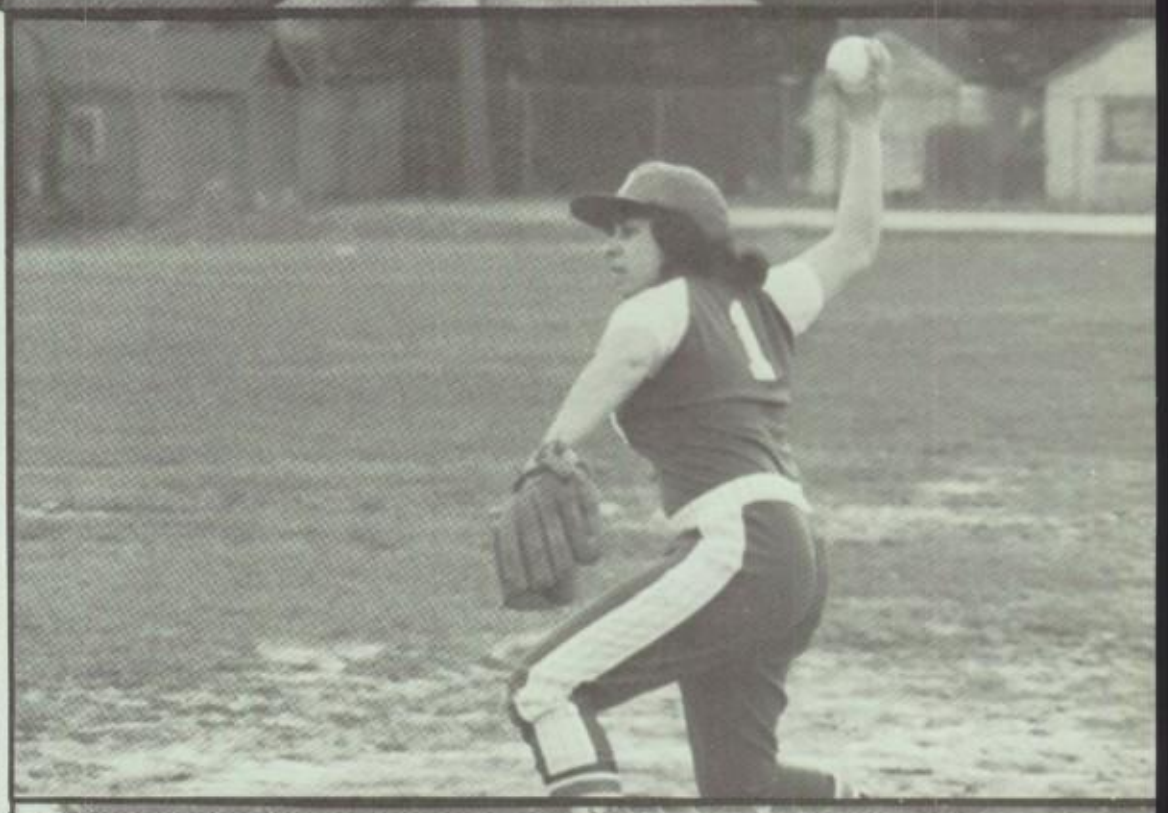

76

# Student Life

# In a Nutshell . . .

Bergenfield High School's Marching Band has once again been named as one of the top ten bands in New Jersey by the New Jersey Music Educator's Association. This is quite an honor for the band in considering all the competition that they were against. The band will participate in the State Marching Band Festival which features all the top ten bands from Jersey. The festival is scheduled to be held in Piscataway on Sunday, Oct. 17.

On Oct. 12, the band will also participate in the annual Herald News Band Festival at Clifton Stadium. This will mark the 25th consecutive year in the festival for the band. They will also be performing in all the home and away football games.

Following the Bergenfield tradition, the band's opening number will be, "Rule Britannia" followed by an exciting contemporary march entitled "Conquest". An old American folk song, "When Johnny Comes Marching Home" and John Phillip Sousa's well renowned, "Stars and Stripes Forever," will serve as the color presentation and bring the first half of the show to a close. The remainder of the show will contain familiar tunes from broadway shows.

This year's marching band has already proven to be just as good as those in the past. Perhaps, this is due to the members constant participation and enthusiasm involving their part in the band. Whatever the reason, the band is one that Bergenfield High is proud to call their own.

# THE 1976 – 1977 MARCHING BAND

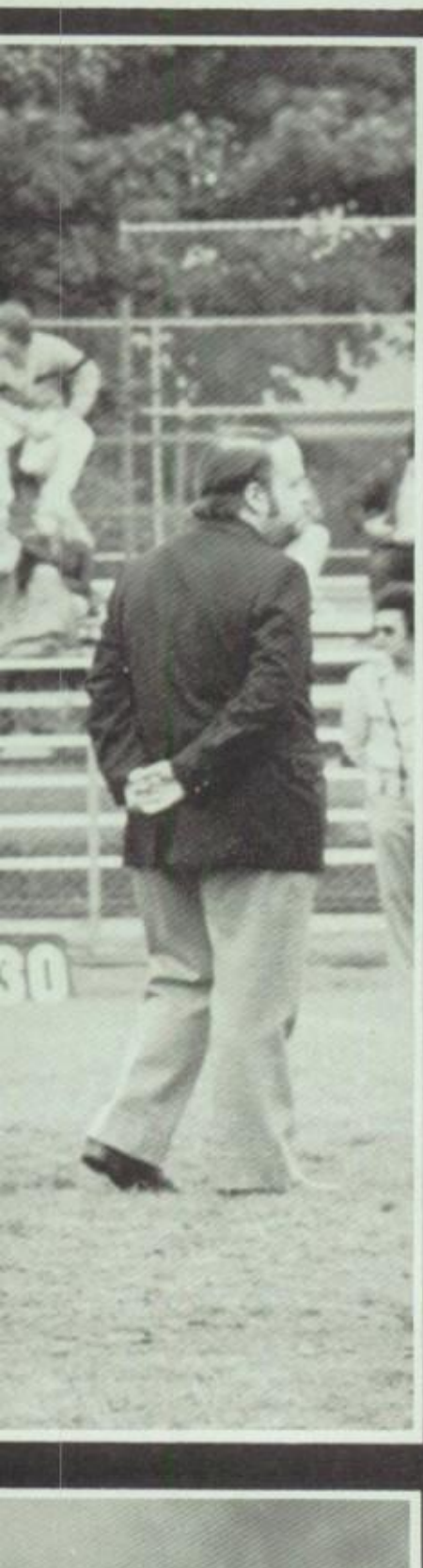

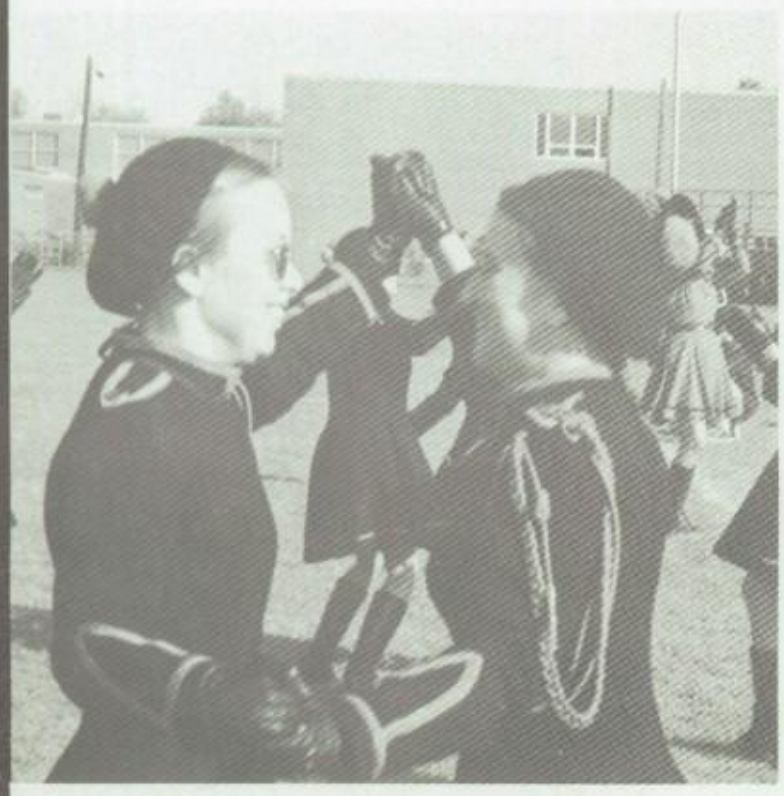

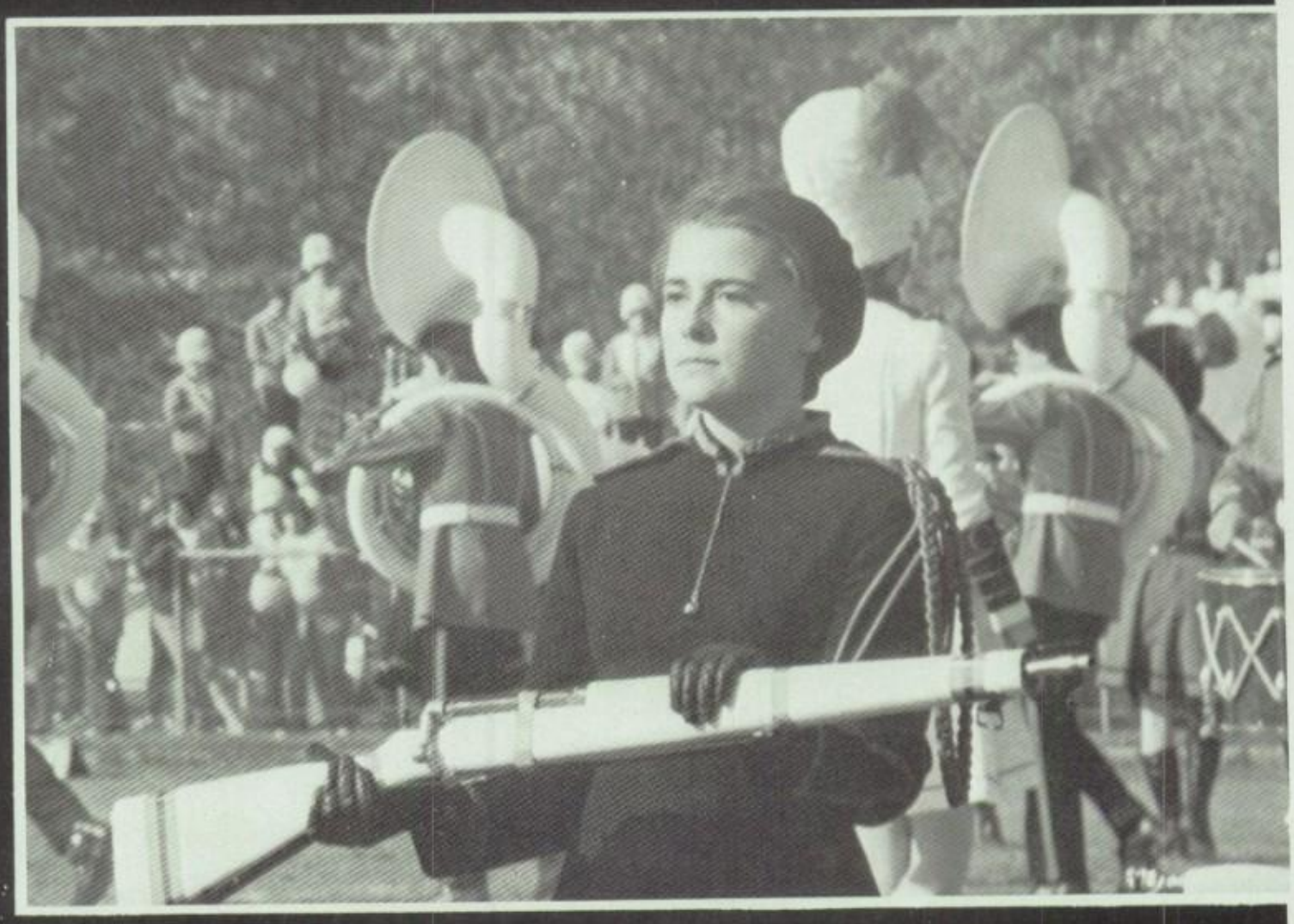

TEANECK HIGH SCHOOL
—Presented by Class of 1968—

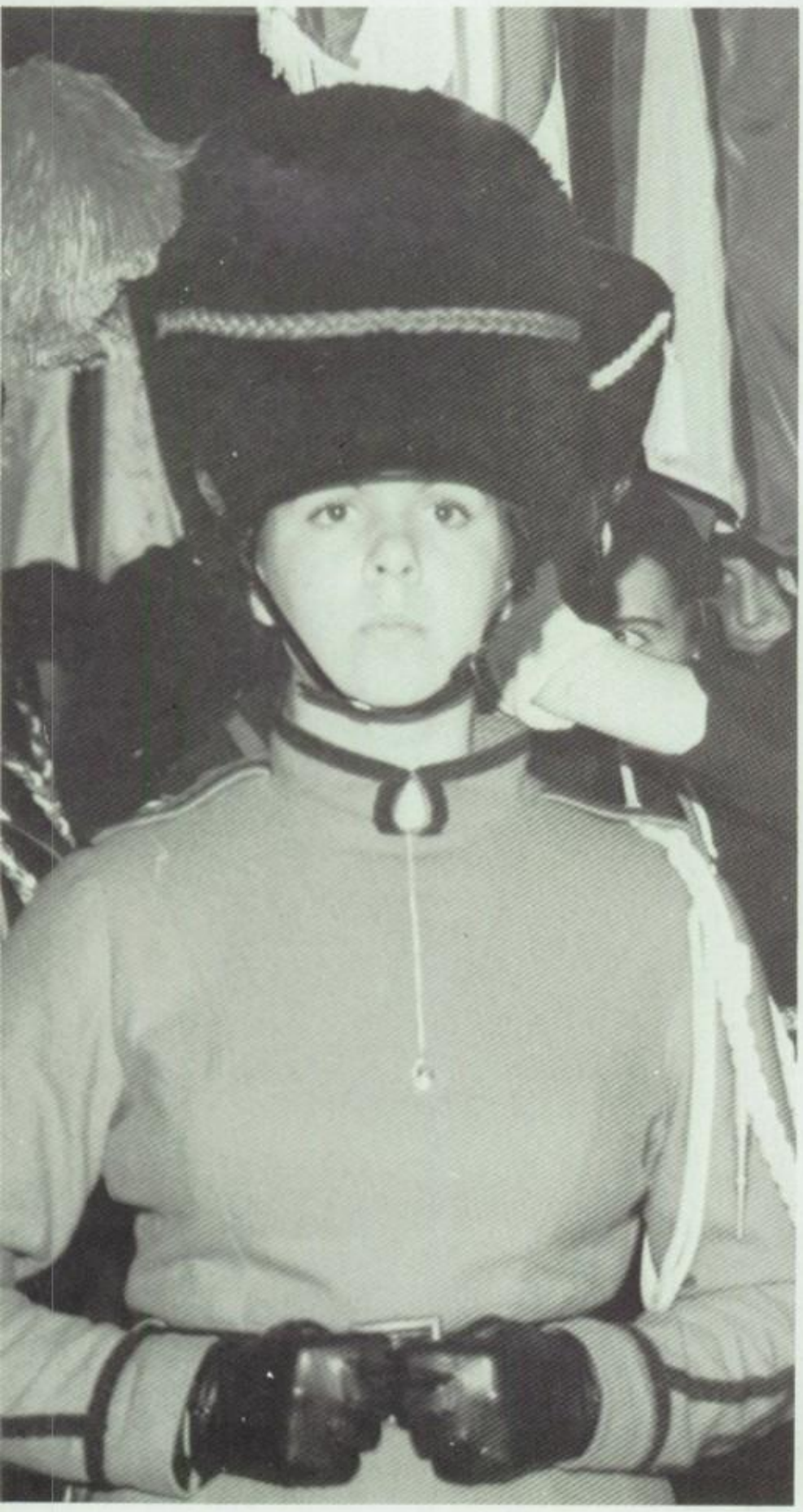

GUESTS
HOME
QTR:
DOWN
YARDS T

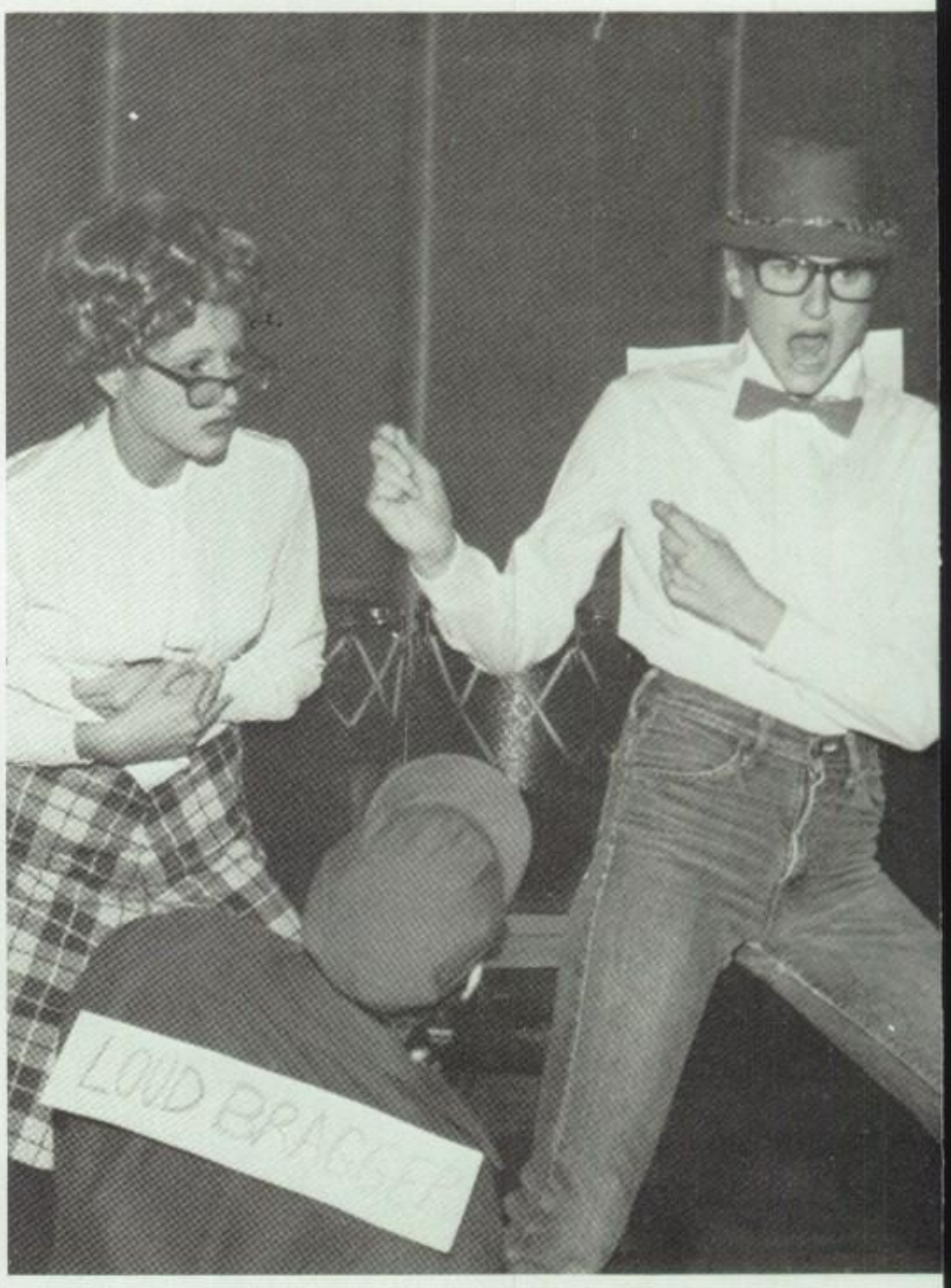

A tradition for nearly every school is the annual pep-rally. A night dedicated for students to show their pride in their teams. At Bergenfield High there is no exception. Students show their own team spirit as the night is filled with enthusiasm and hope for the new teams. Every student wishes the Bear's luck and is confident that they will play as successfully as they have done in previous years.

# PEP RALLY '76

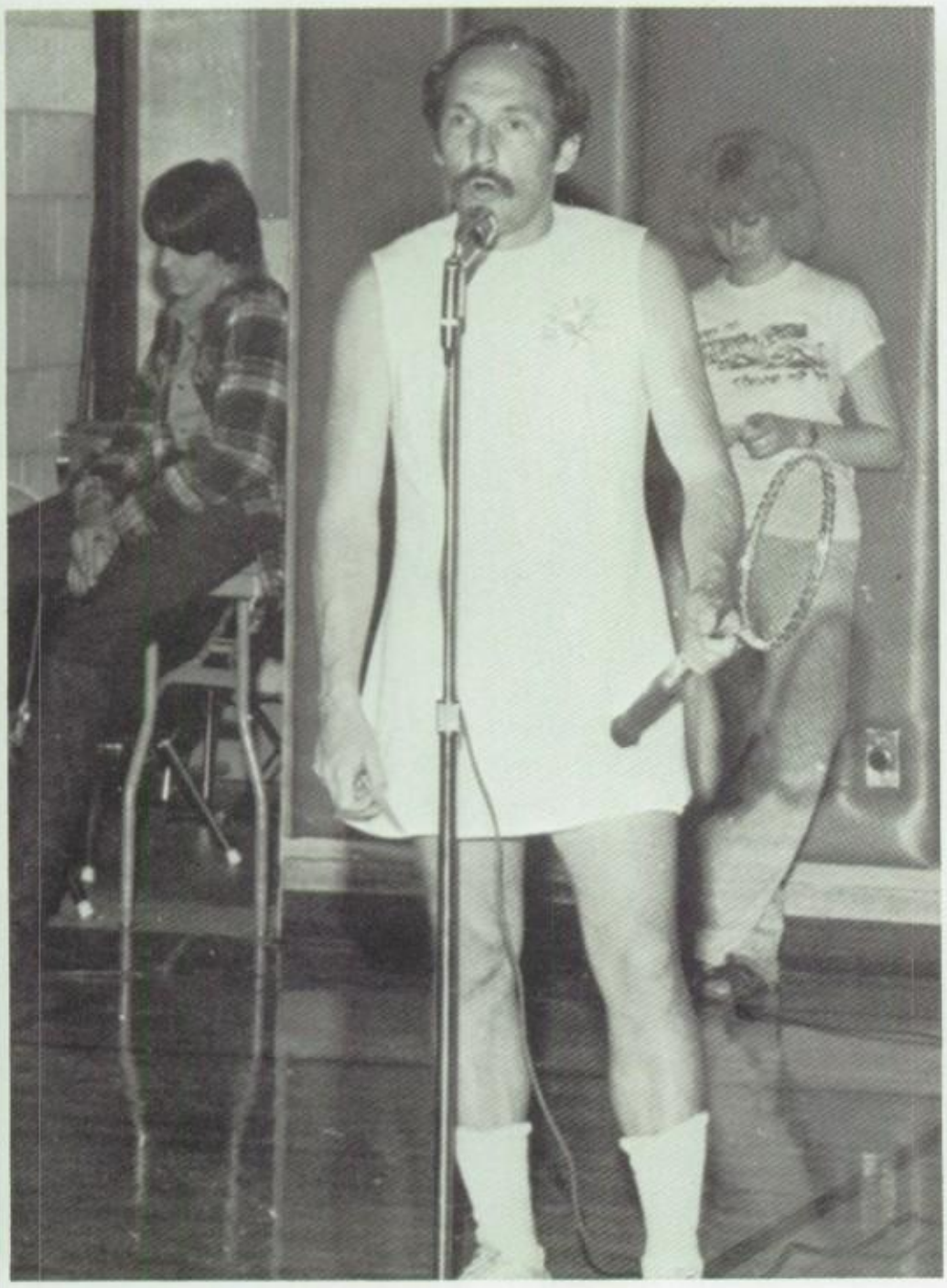

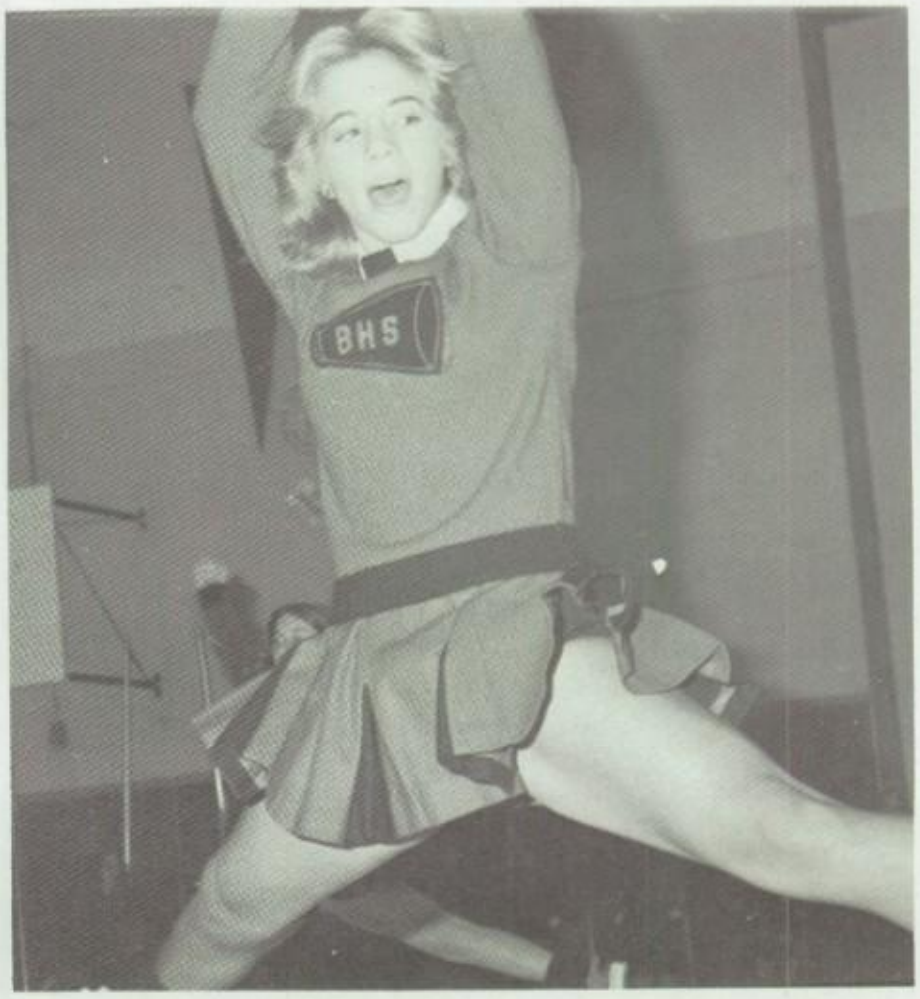
BHS

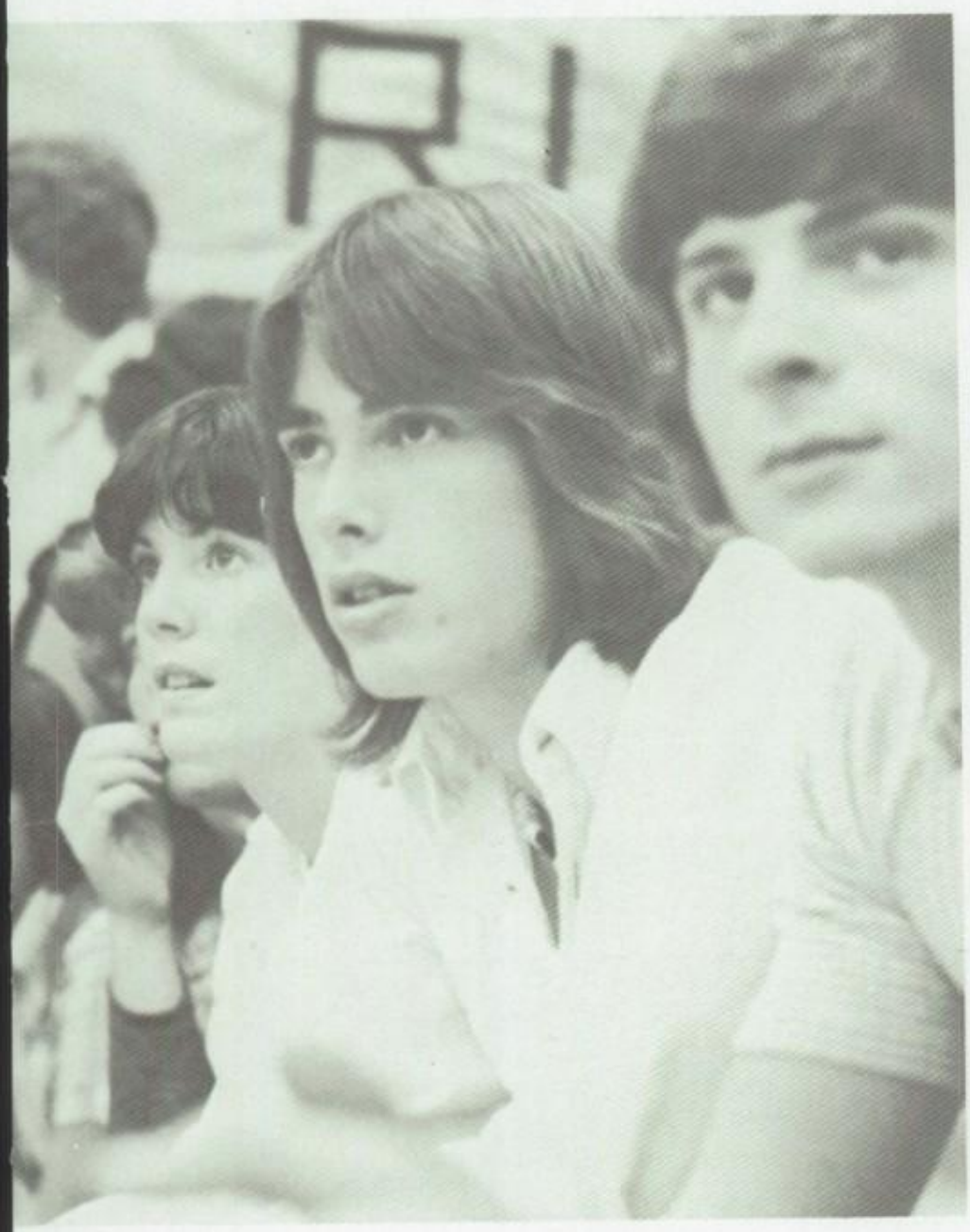
RI

27
28
22

# . . . So on and on we go, . . .

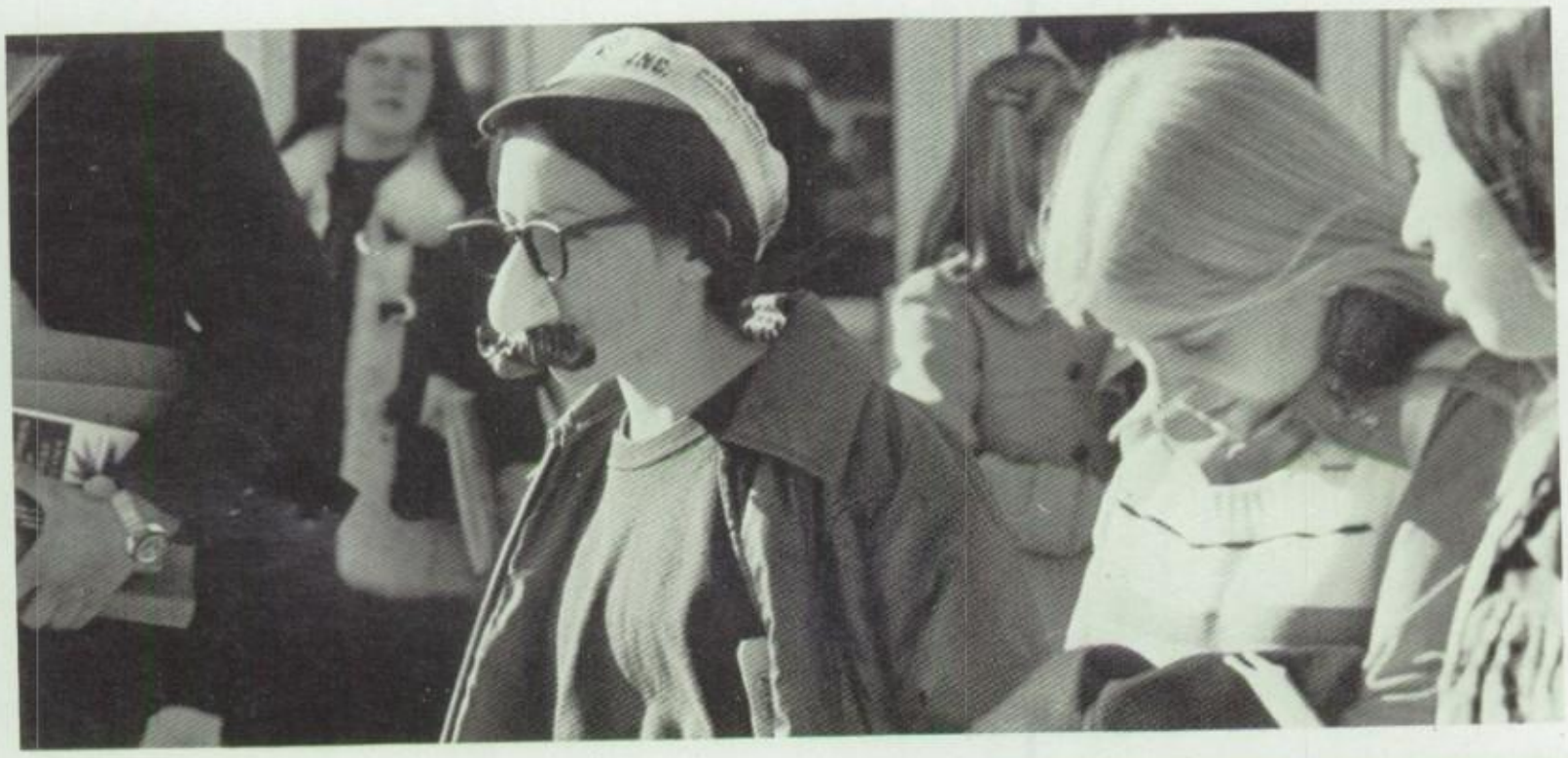

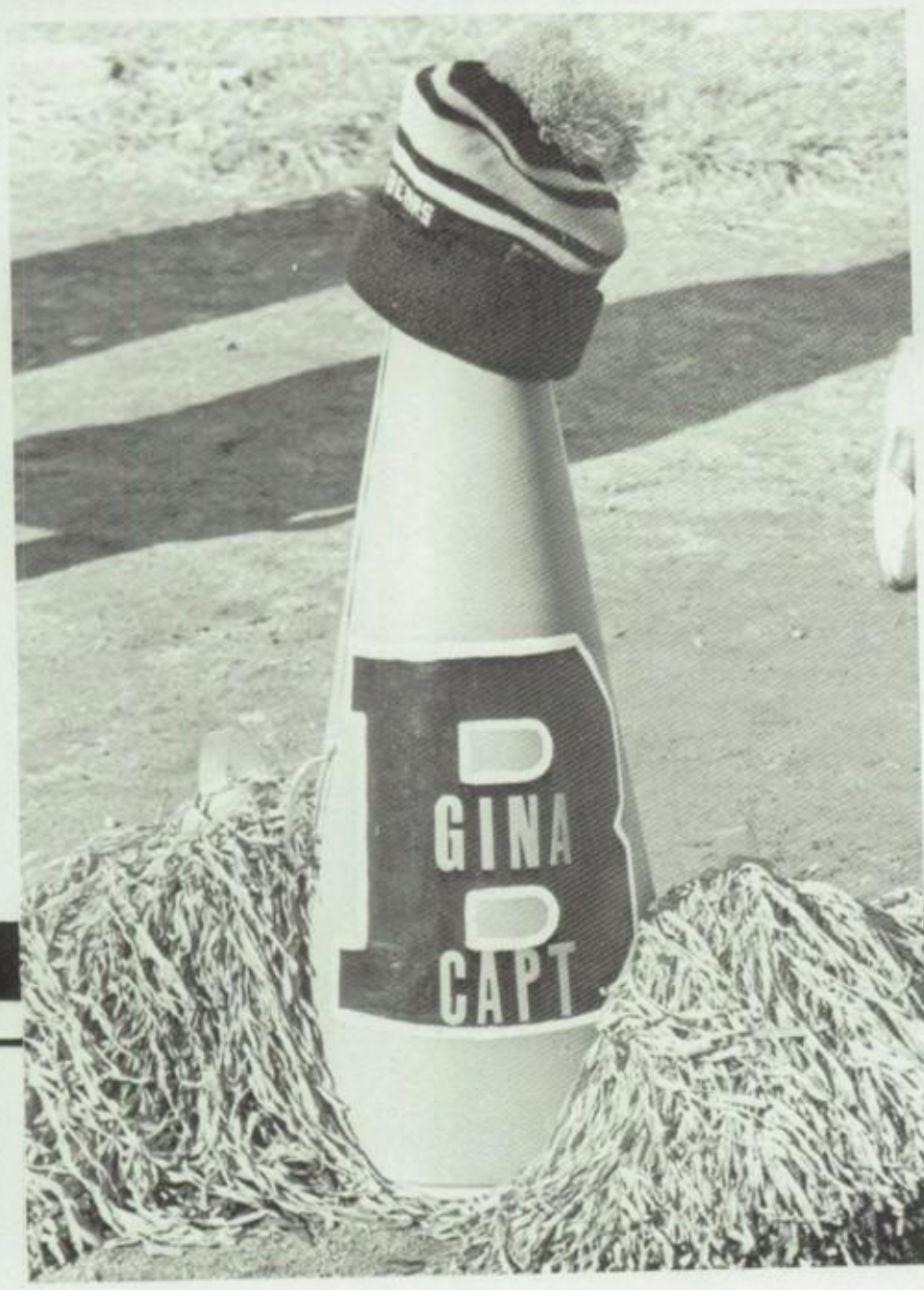
GINA
CAPT

**the seconds tick**
**the time out,**

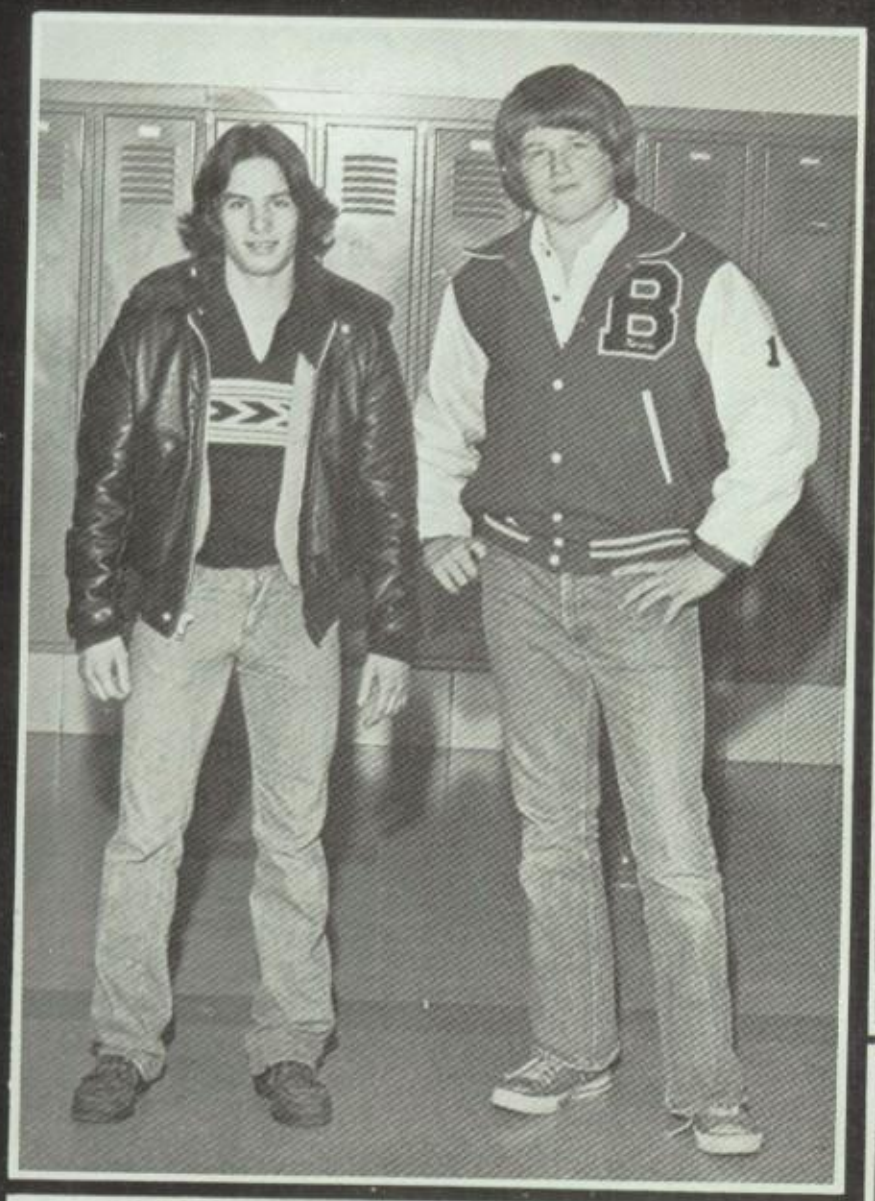

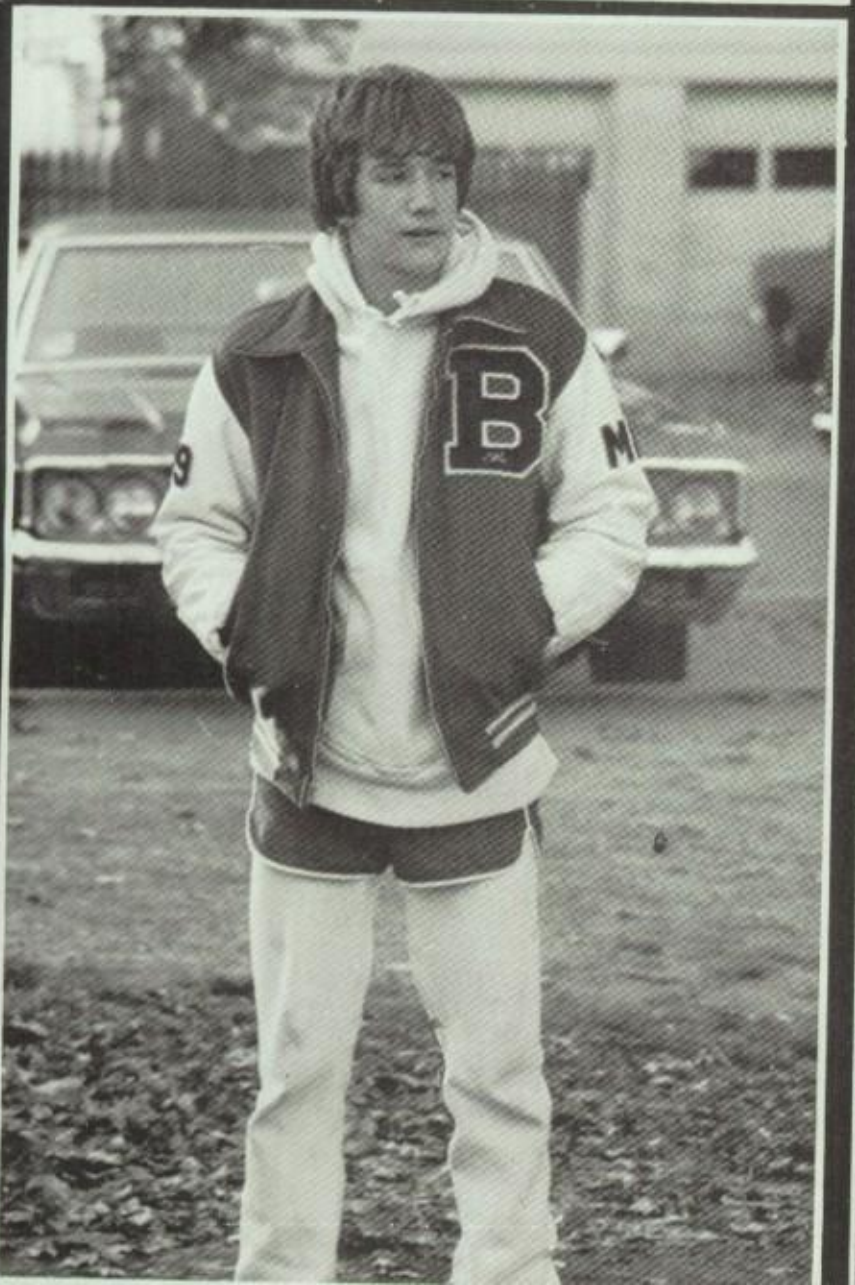

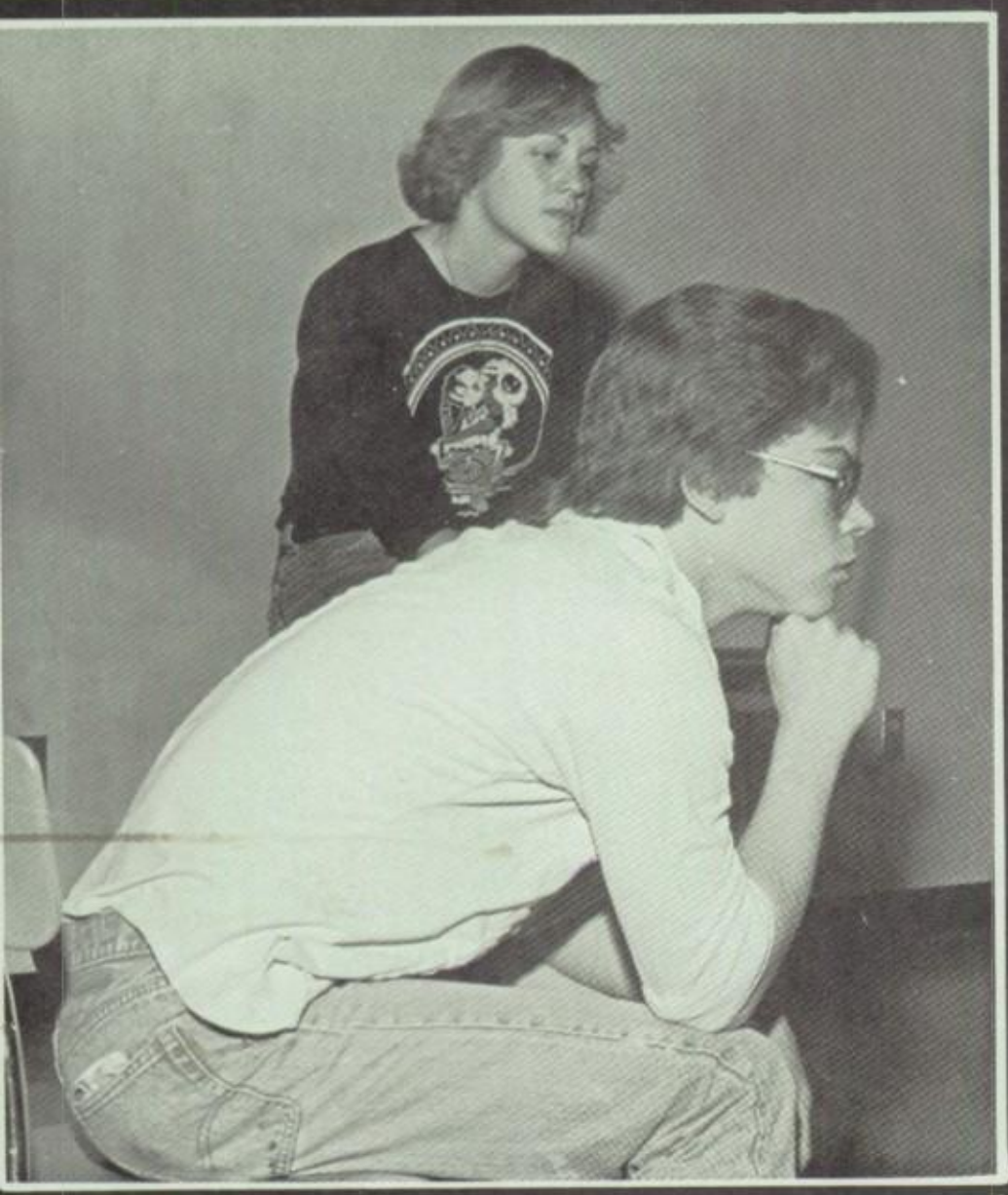

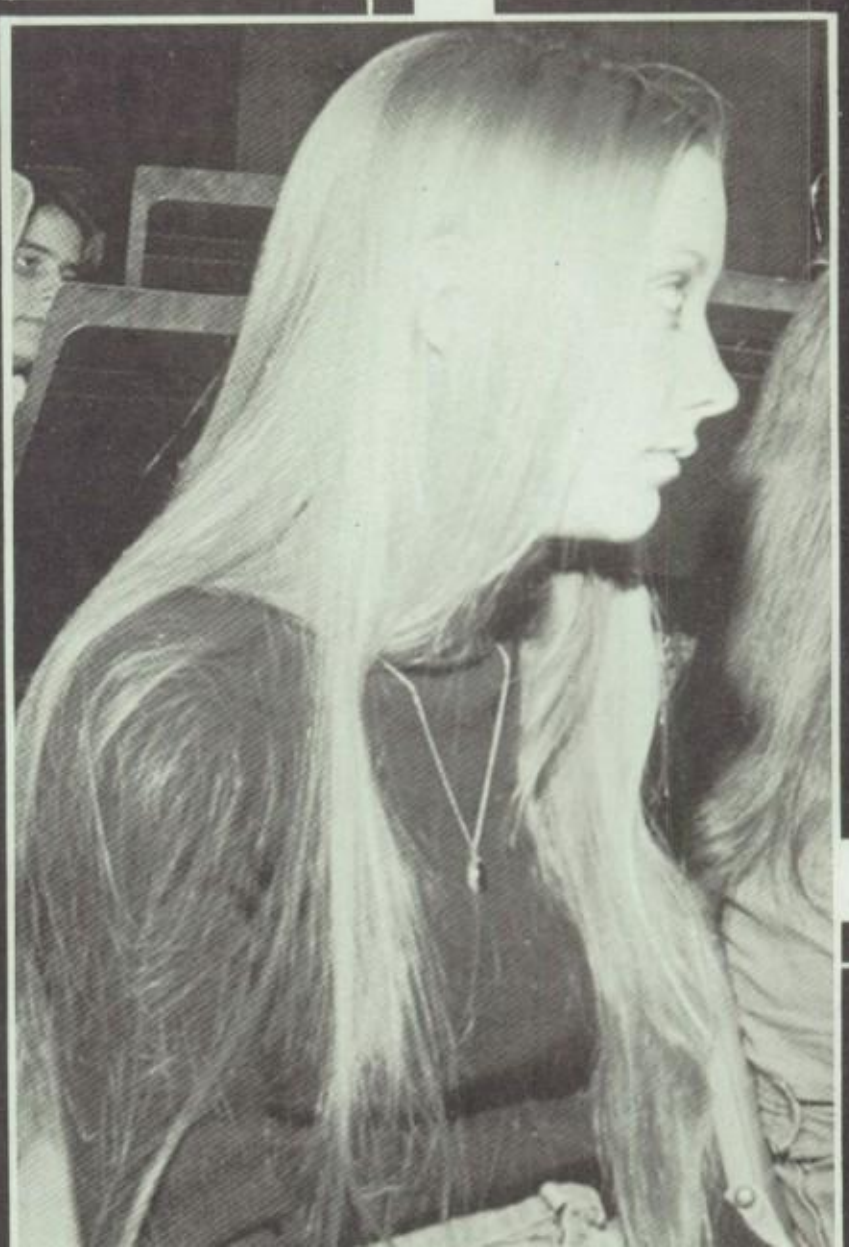

**there's so much left to know,**

19 BEARS 76

CLASS OF
77

**and I'm on the road to find out.**

Who ever said that Halloween was for the very young should have taken a glance as the students proved that Halloween is for the young at heart. Many students supported Halloween as they paraded around the halls in strange and unique costumes. Different and original ideas were expressed through each costume. Dressing up for Halloween has become more or less a tradition at Bergenfield High as each student tries to outdo the next. So the next time someone tries to tell you that Halloween is for the very young; just tell them to take a look in Bergenfield High, the results should be shocking .....

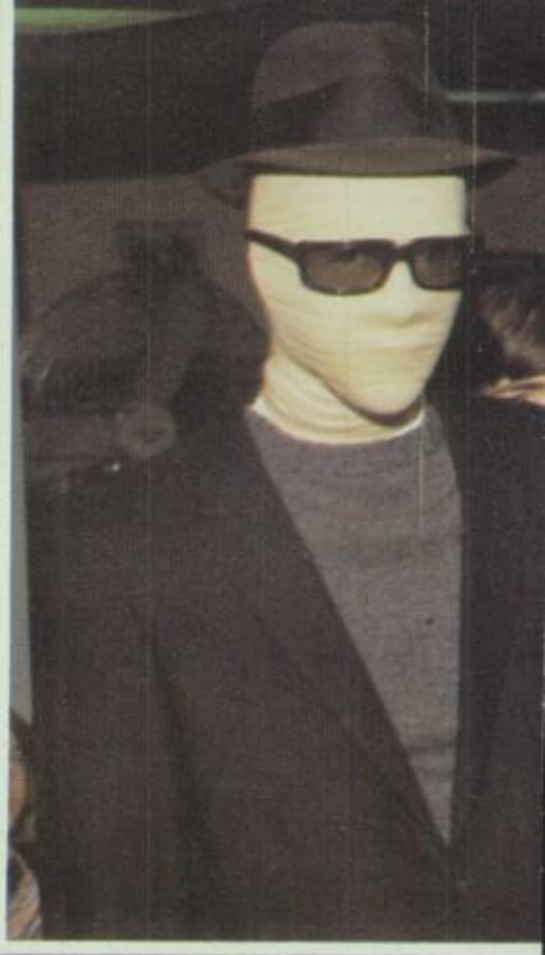

# GHOUL DAYS

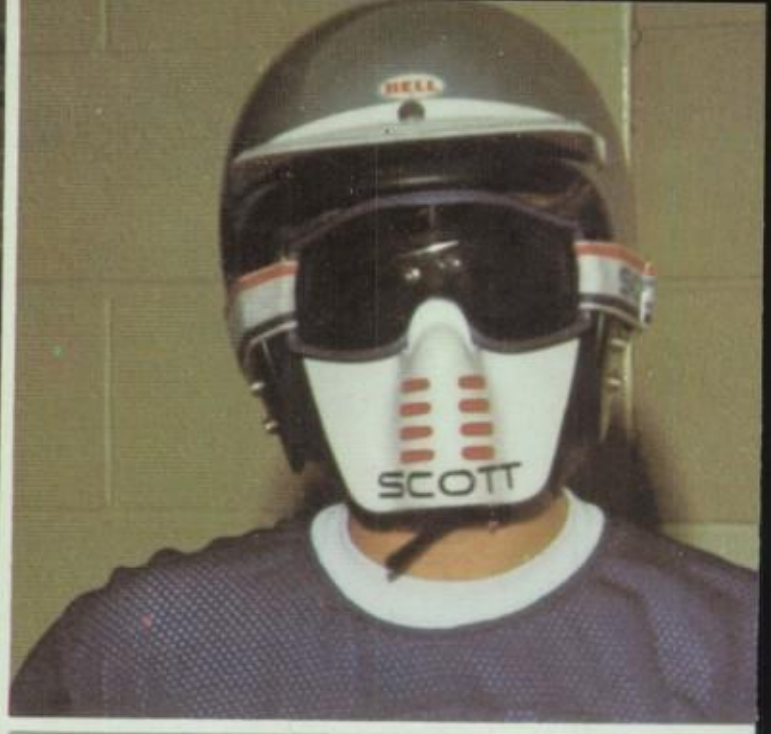
SCOTT

SALT
PEPPER

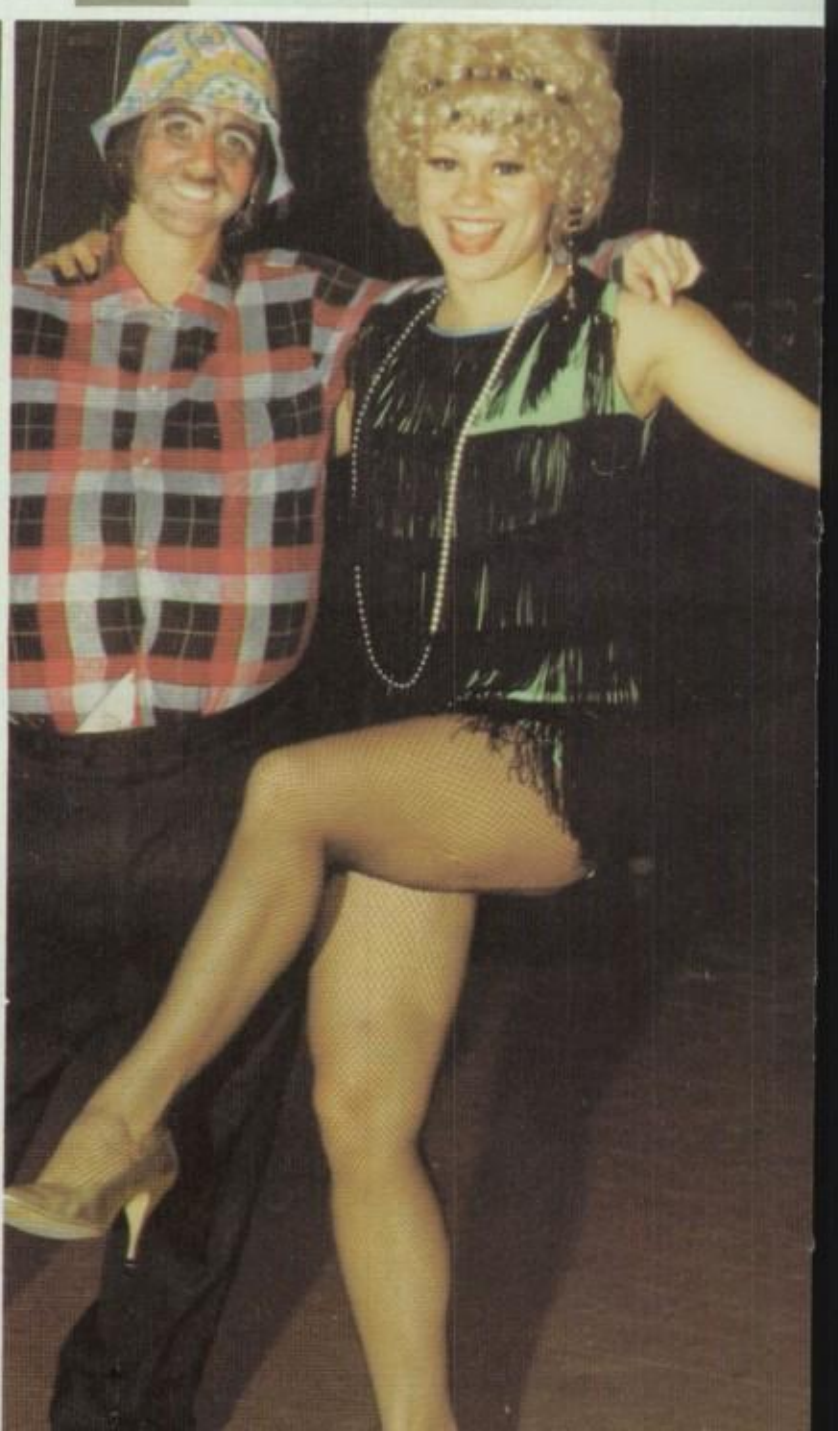

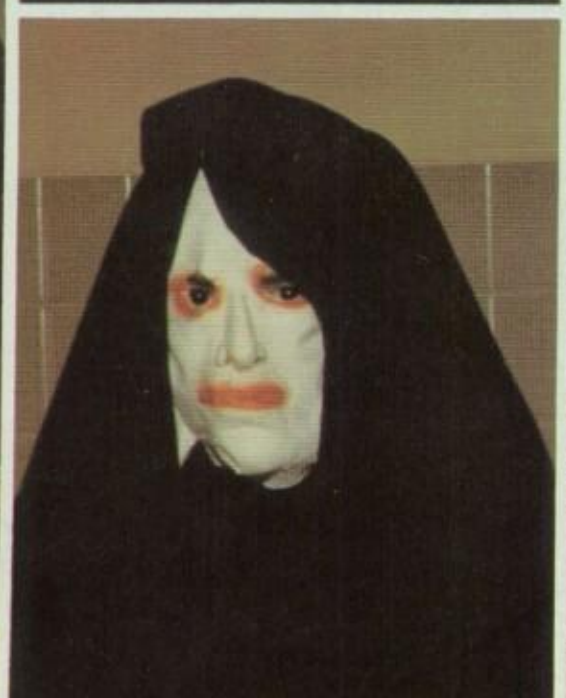

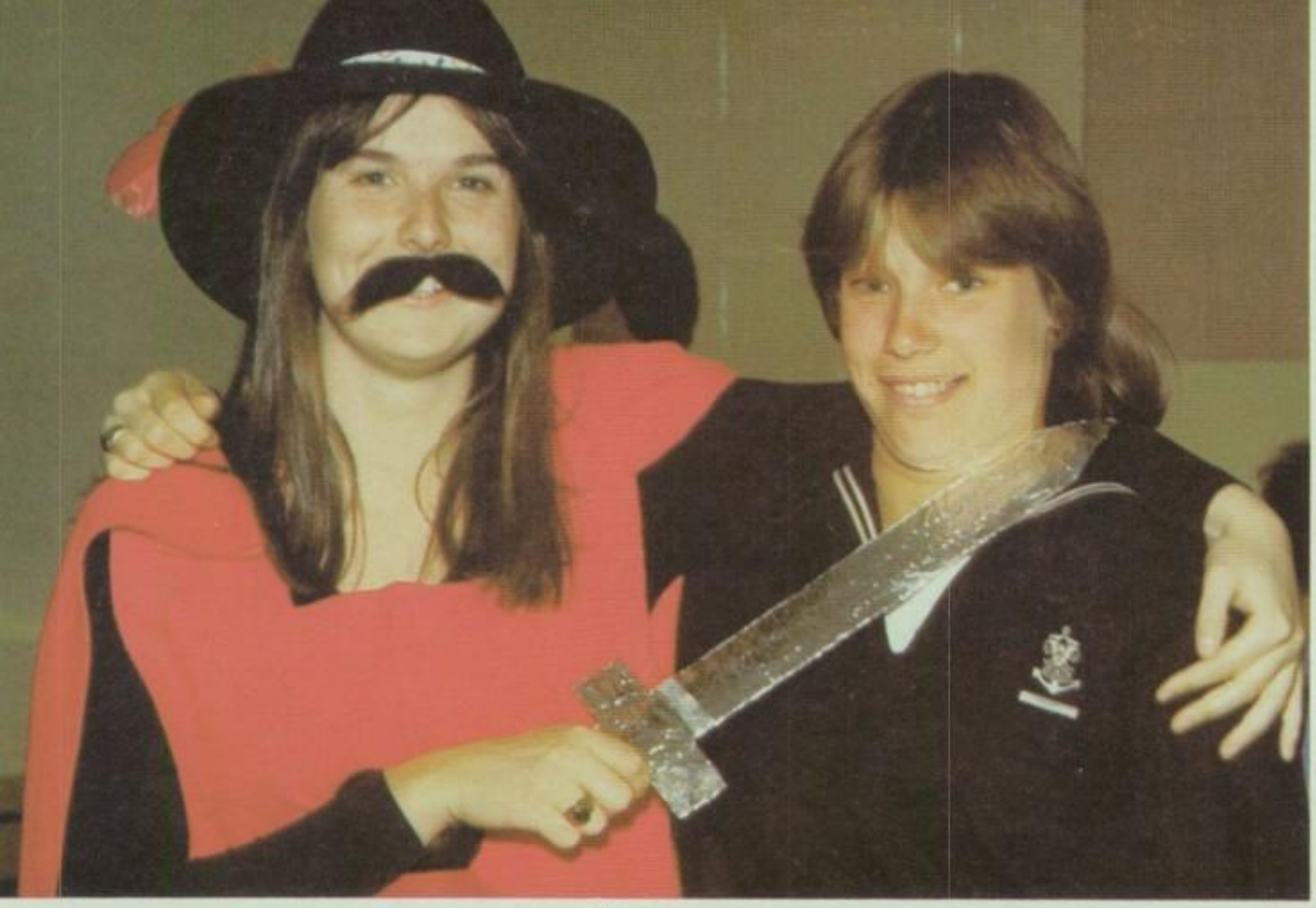

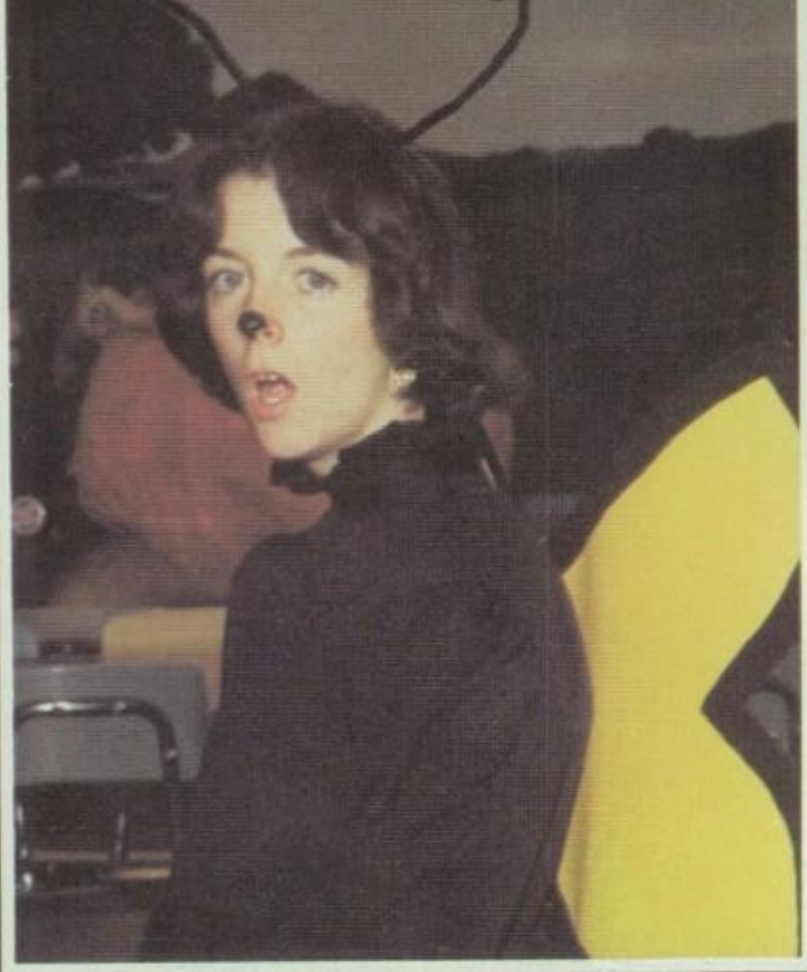

# THE CLASS OF '77

**Life — so they say**

**Is but a game and they let it slip away.**

**Love — like the Autumn sun**

**should be dying but it's only just begun.**

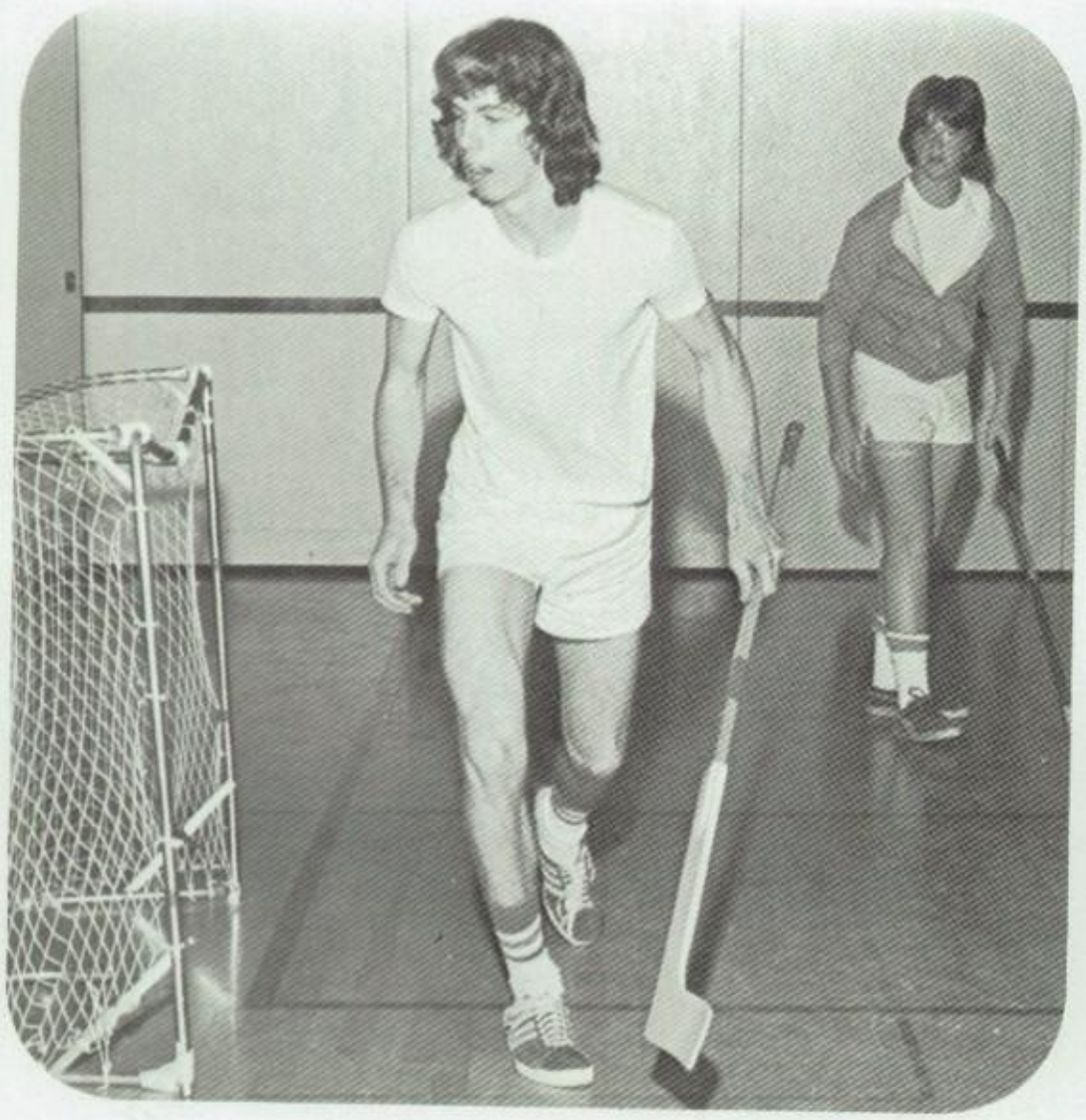

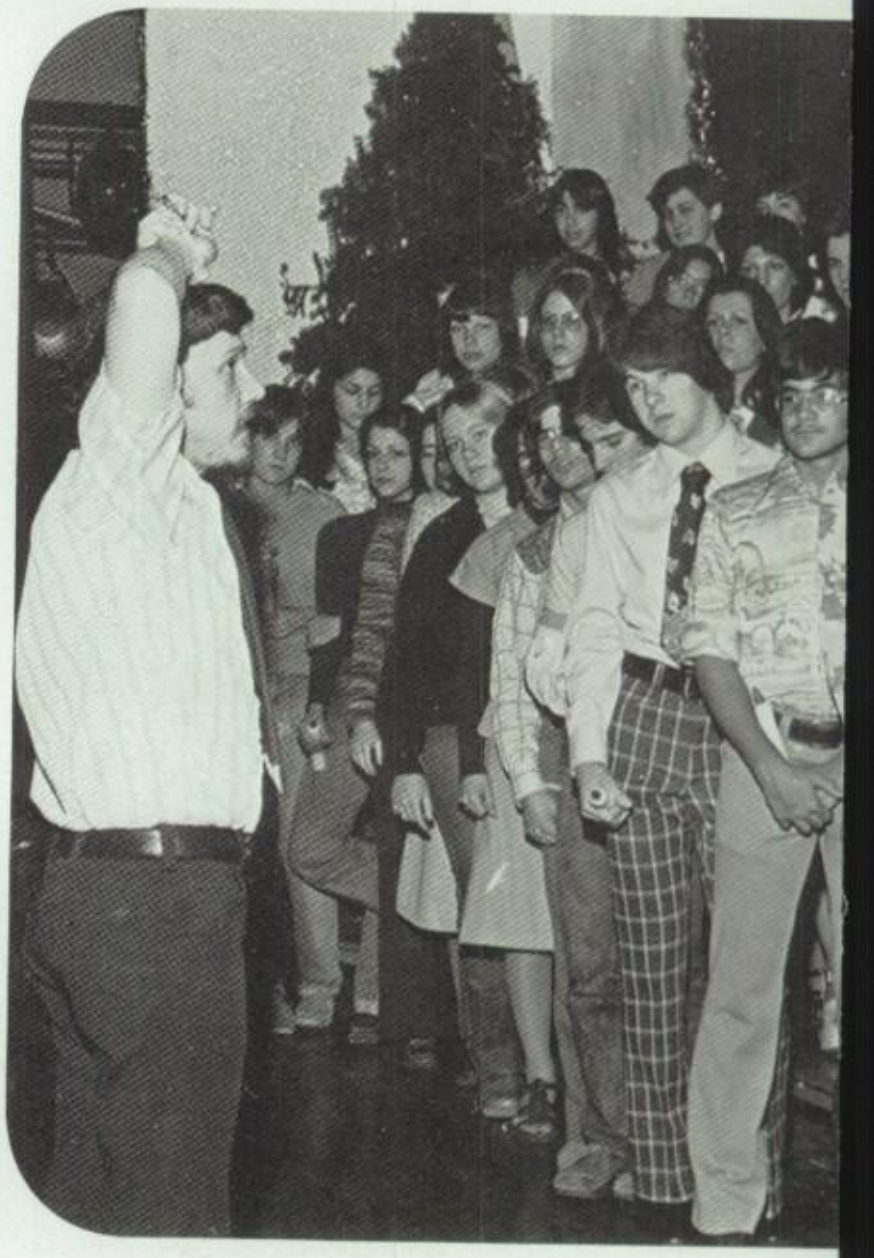

**Like the twilight in the road up ahead**
**they don't see just where we're going**

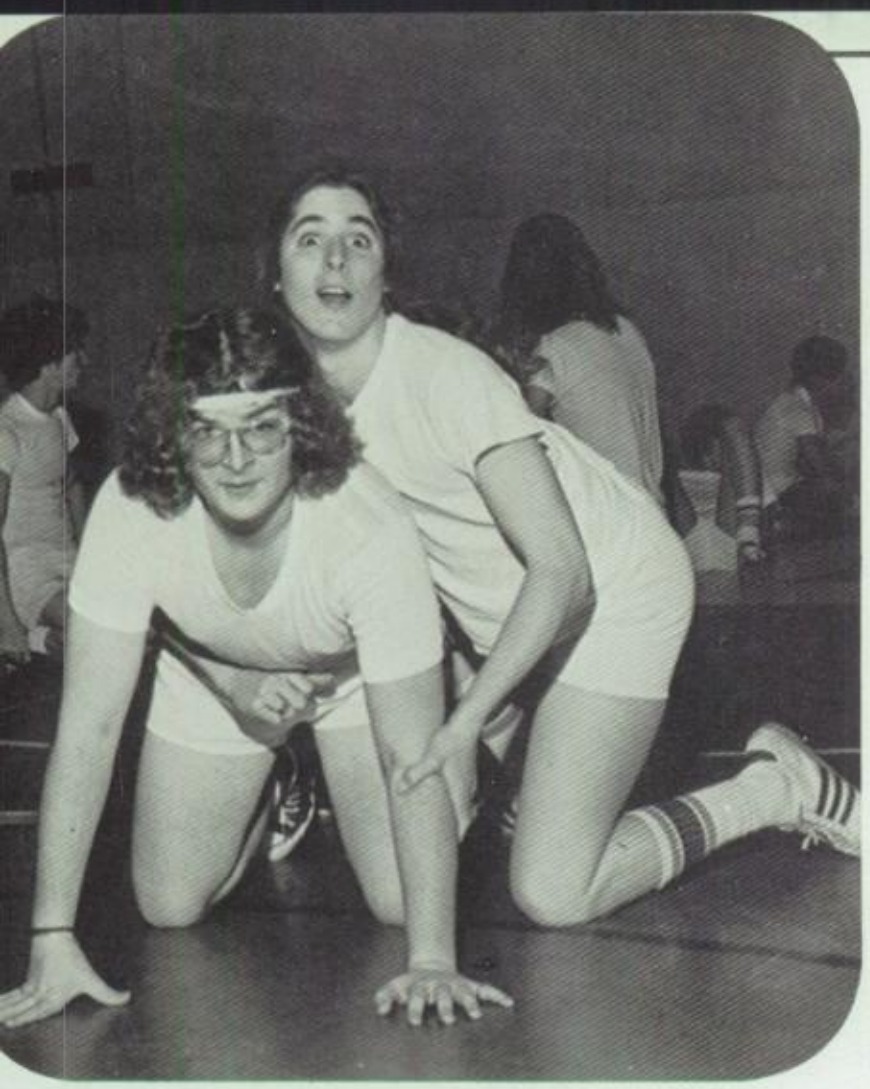

**and all the secrets in the universe whisper in our ears and all the years will come and go and take us up, always up.**

**We may never pass this way again.**

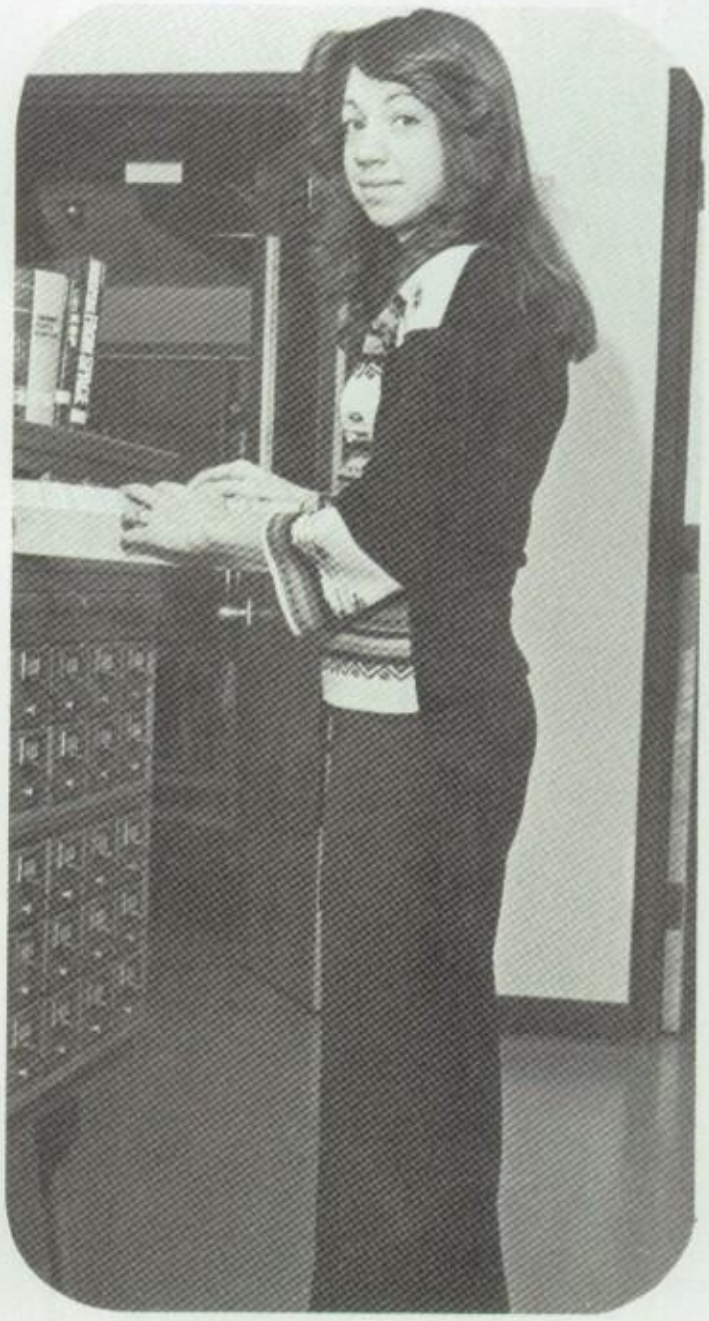

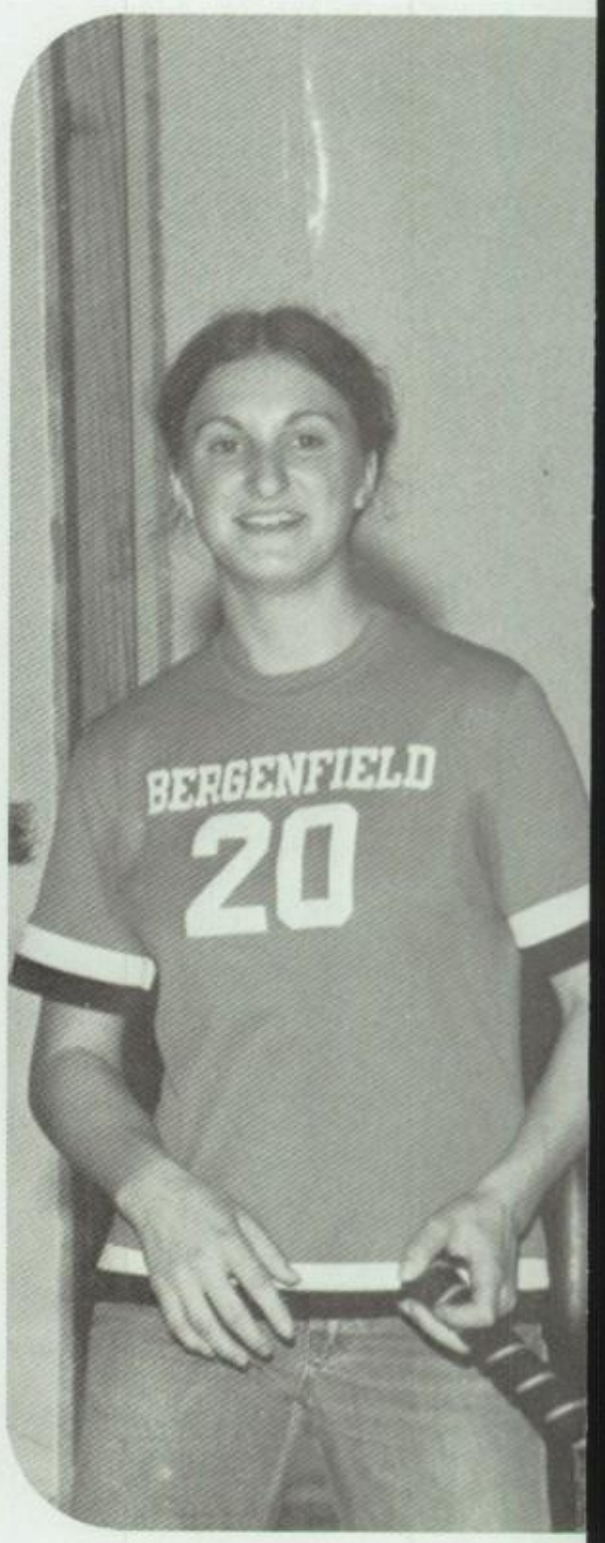

13

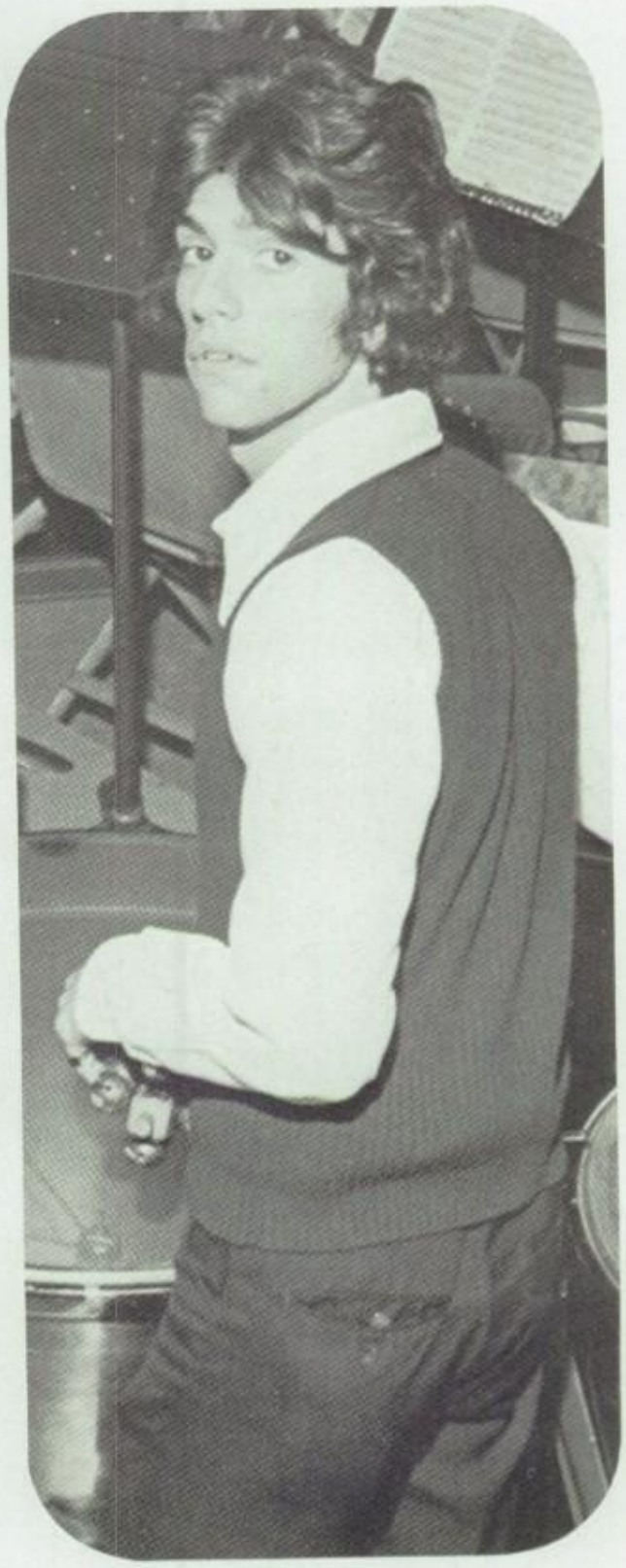

GANG

**Dreams — so they say are for**

**the fools and they let them drift away**

**Peace — like the silent dove**

**should be flying but it's only just begun**

**Like Columbus in the olden days**
**We must gather all our courage**
**Sail our ships out on the open sea**
**Cast away our fears and all the years**
**Will come and go**
**And take us up — always up**

**We may never pass this way again.**

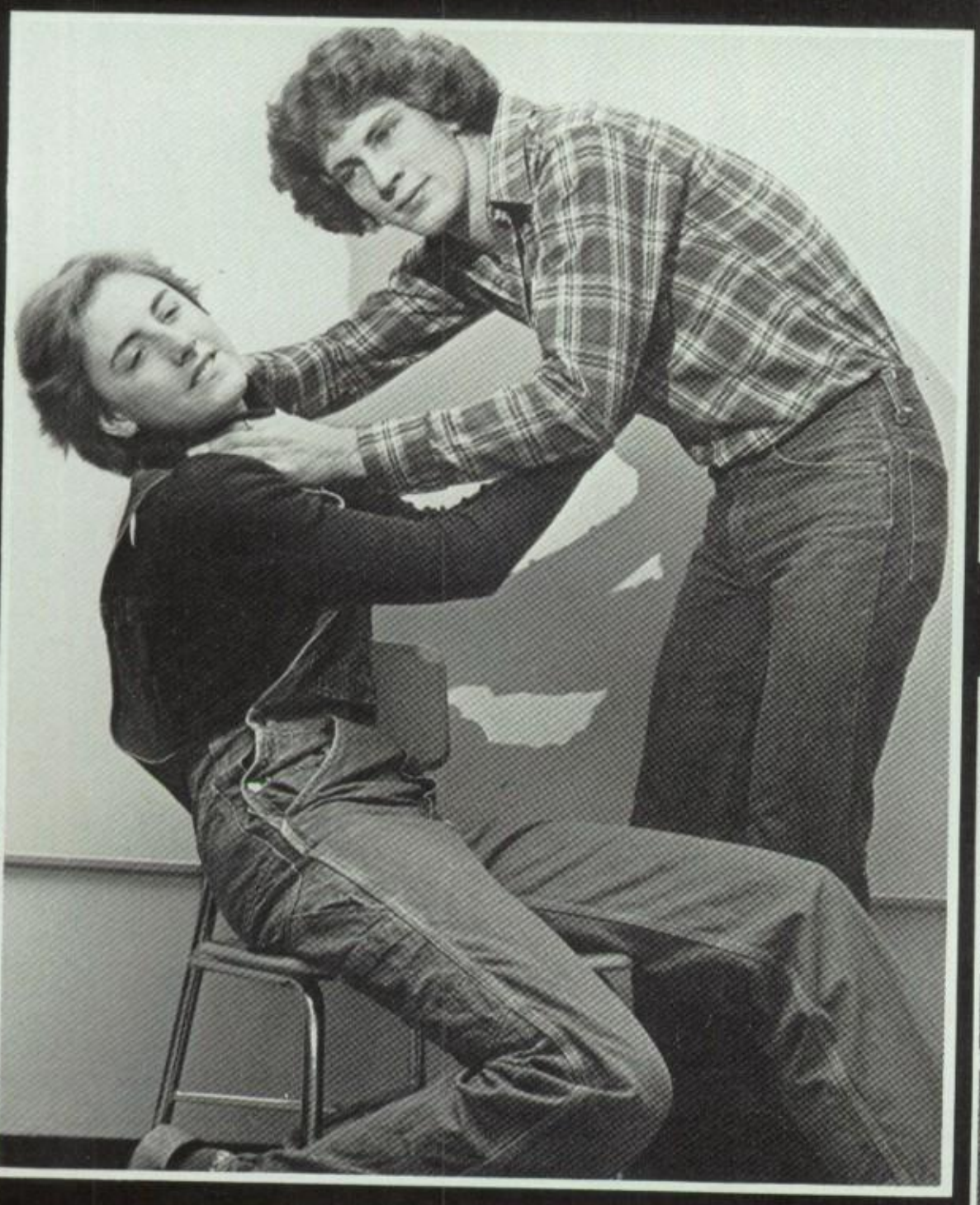

BEST ACTRESS AND ACTOR
Kristi Merten
John McLellan

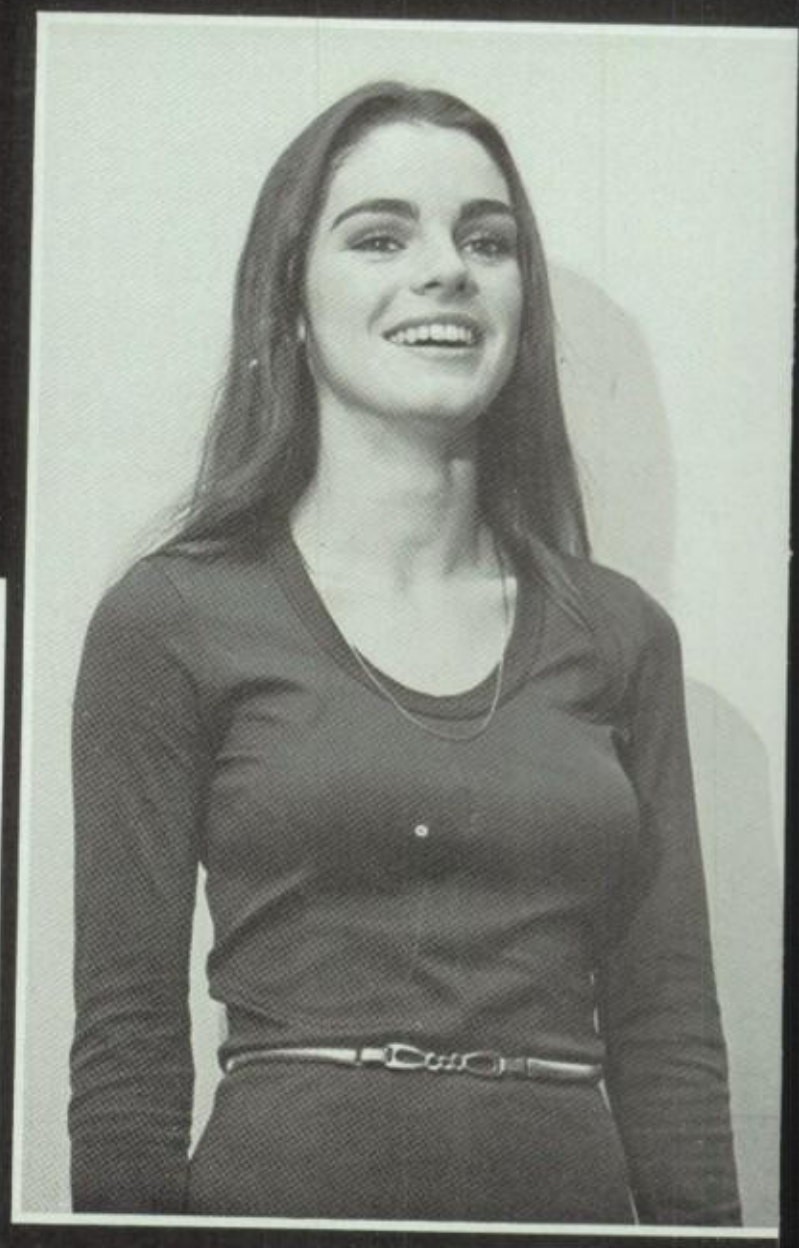

BEST ALL AROUND
Nia Katsapis

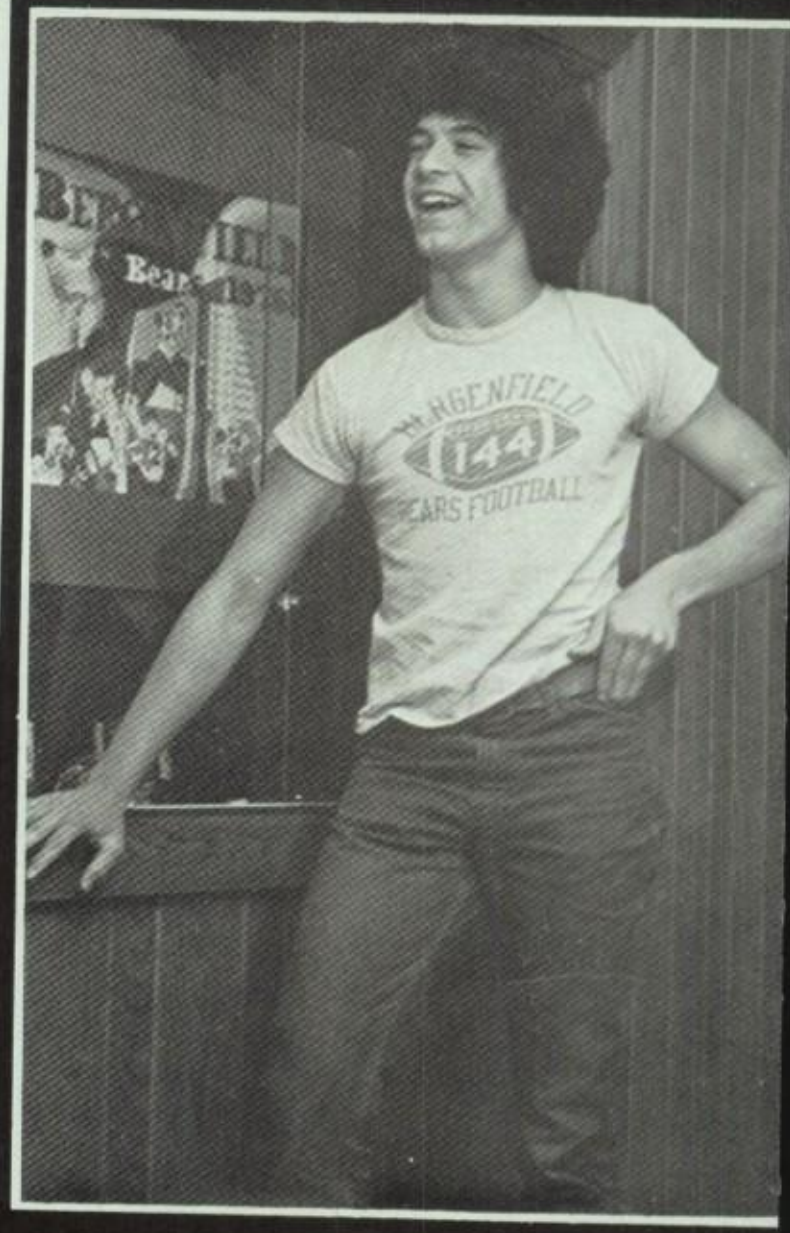


BEST ALL AROUND
Vinny Demarinis

MOST POPULAR
Joan Seele
Vinny Demarinis

BEST COUPLE
Louise DePalma
Paul Victory

PERFECT DATES
Nancy Sheldon
Randy Odenbrett

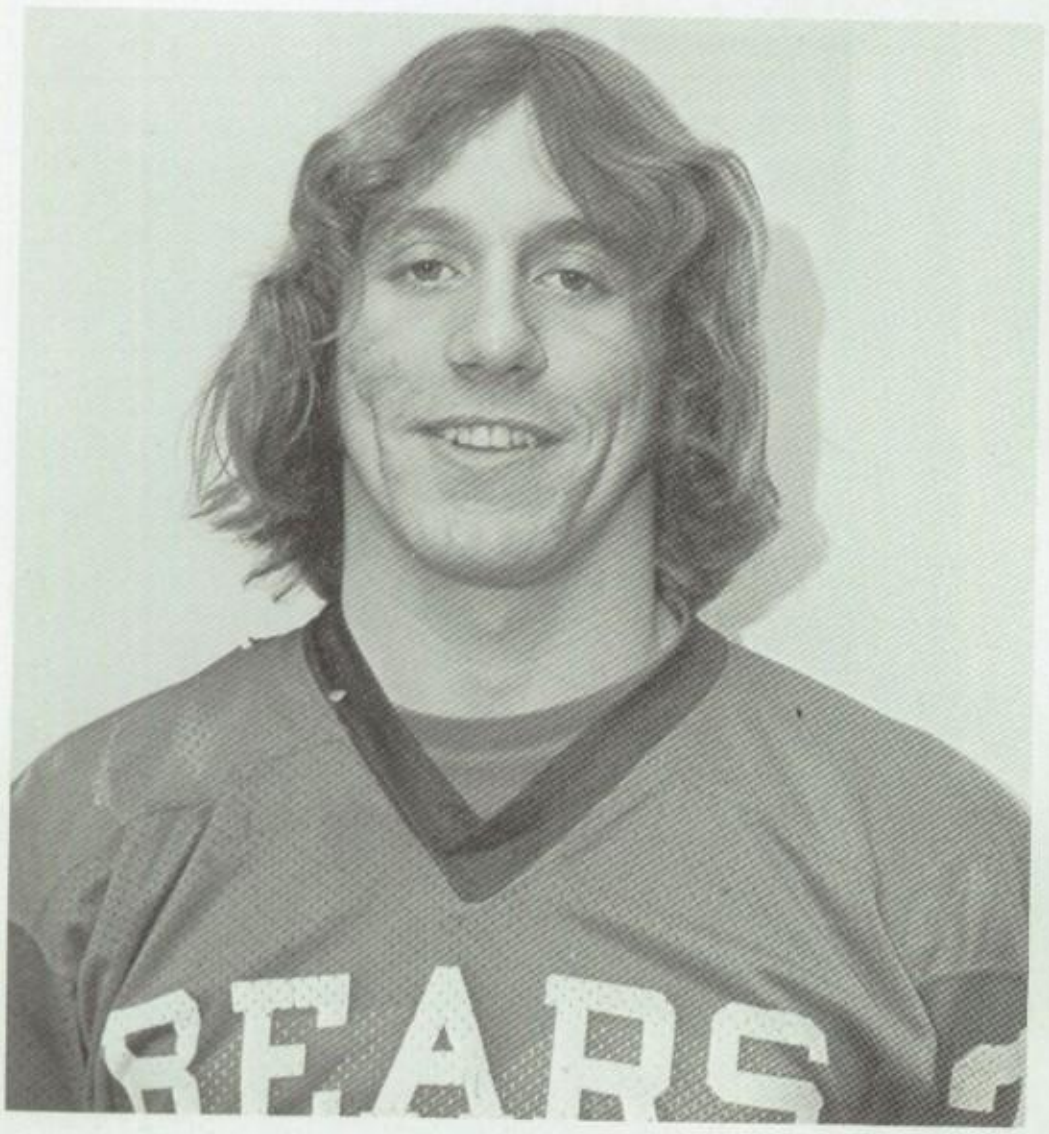


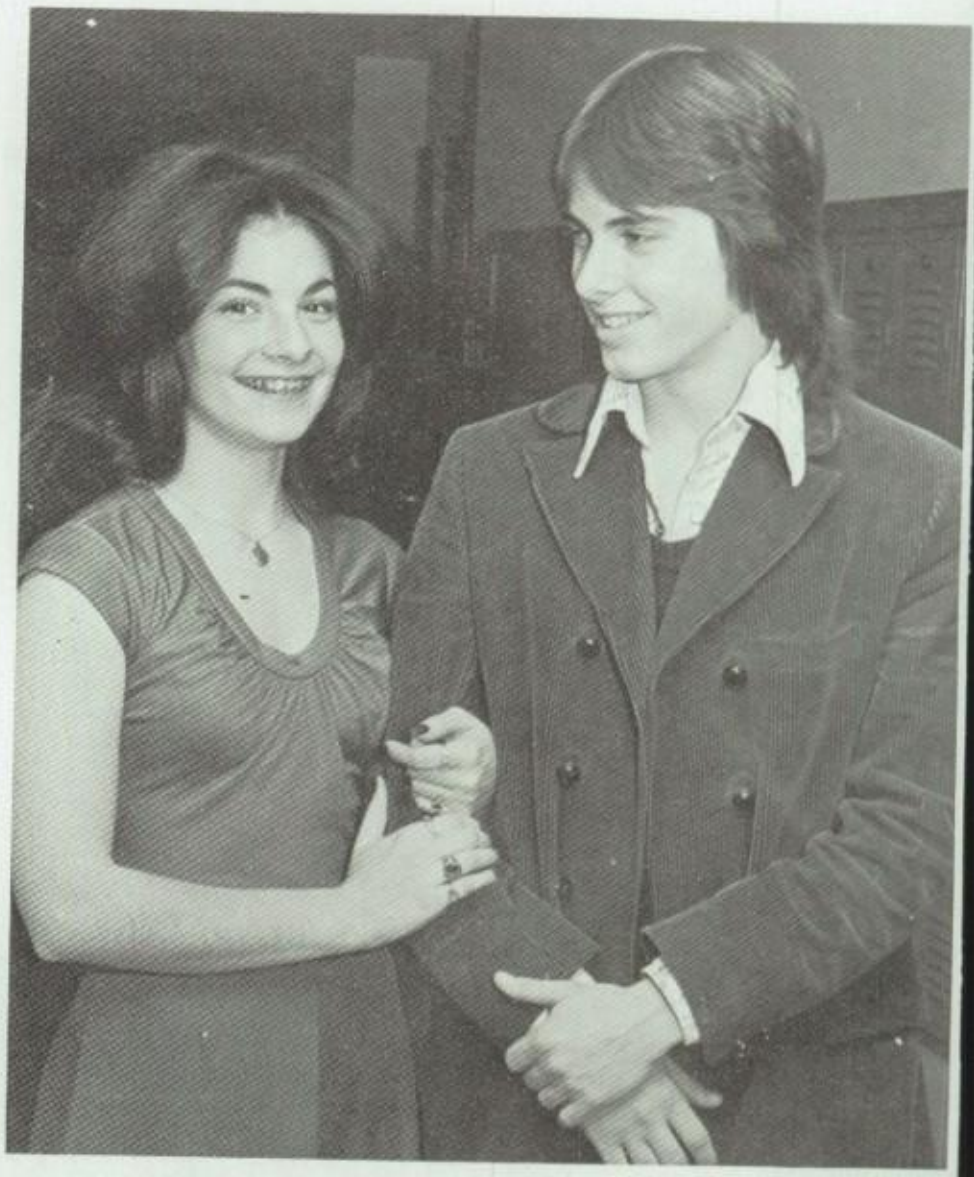

MOST ATHLETIC
Brian Wexler

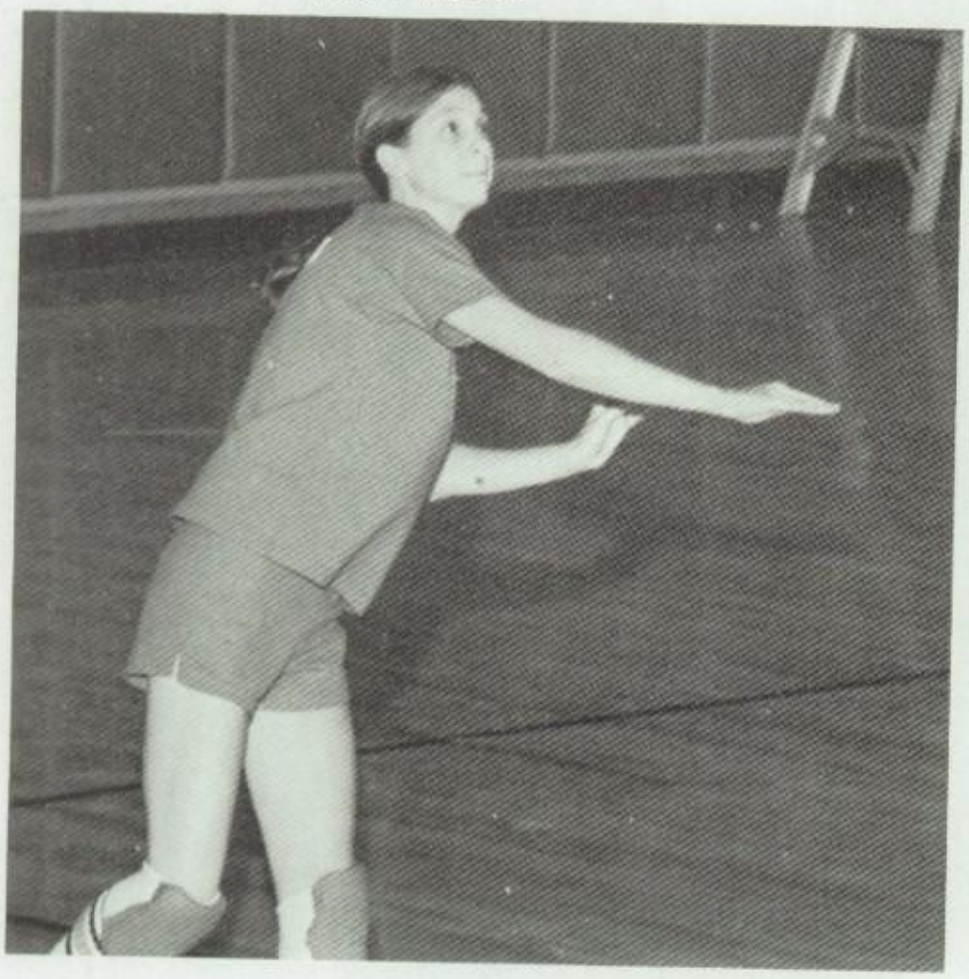

MOST ATHLETIC
Bette Tintle

MOST SCHOOL SPIRITED
Denyse Hassler

BEST LOOKING
Barbara Antonucci

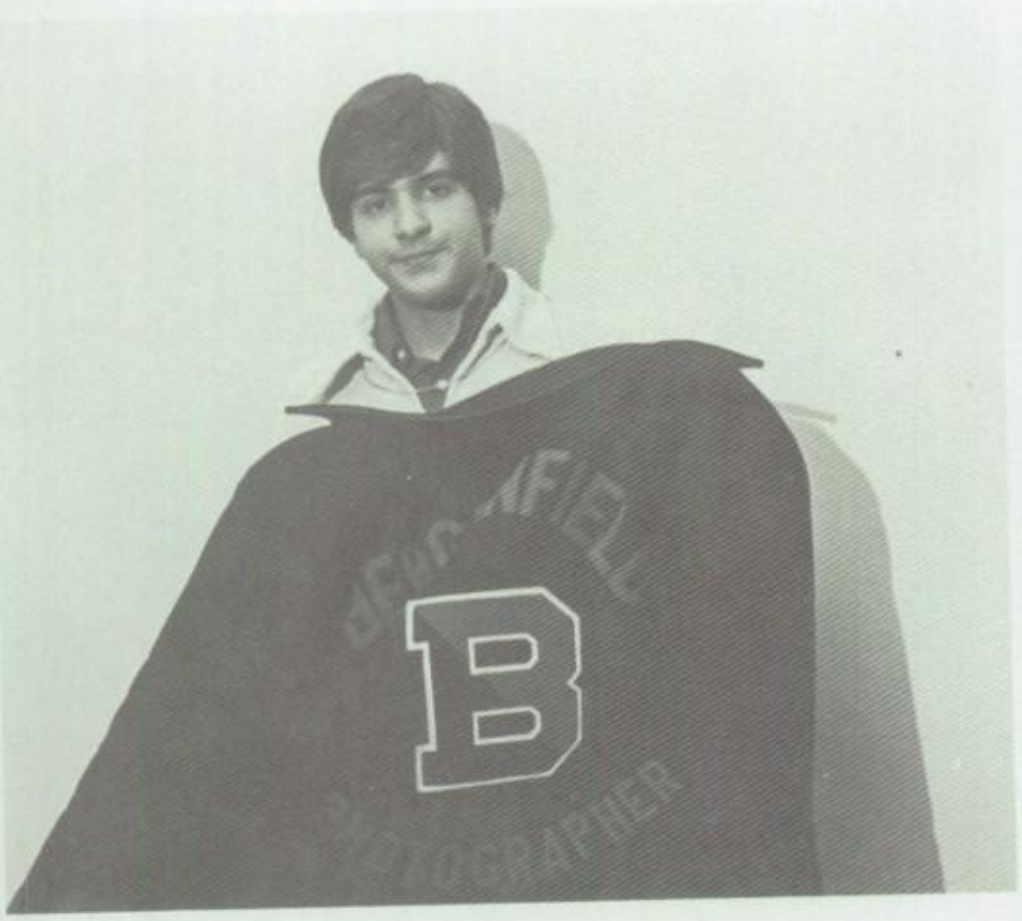

MOST SCHOOL SPIRITED
Bob Buongiorno

CLASS FLIRTS
Nancy Sheldon
Bruce Tillman

MAD SCIENTISTS
Donna Armentano
Mike Moroses

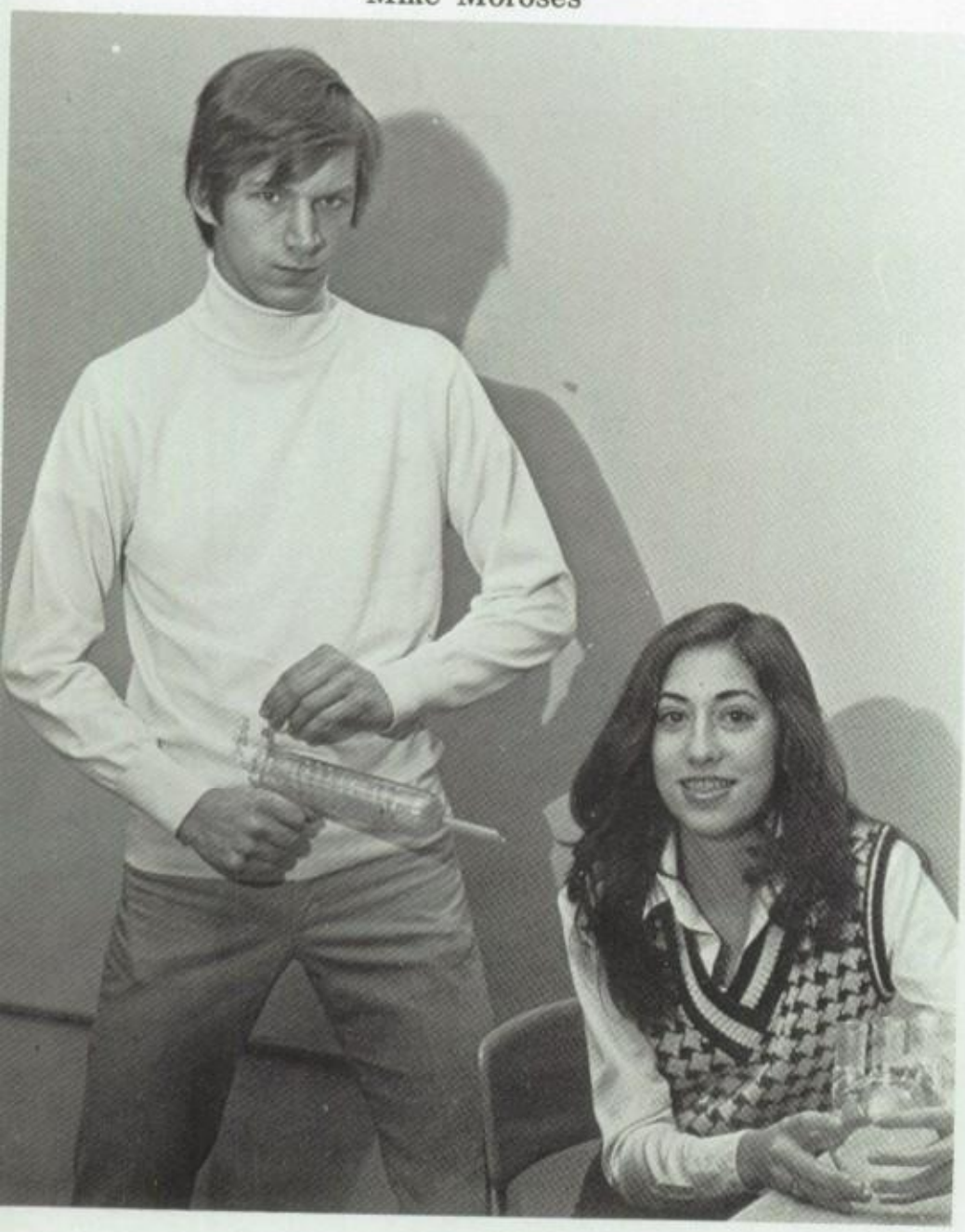

BEST SMILE
Debbie Dickon

CLASS CLOWN
Mary Ann Prano

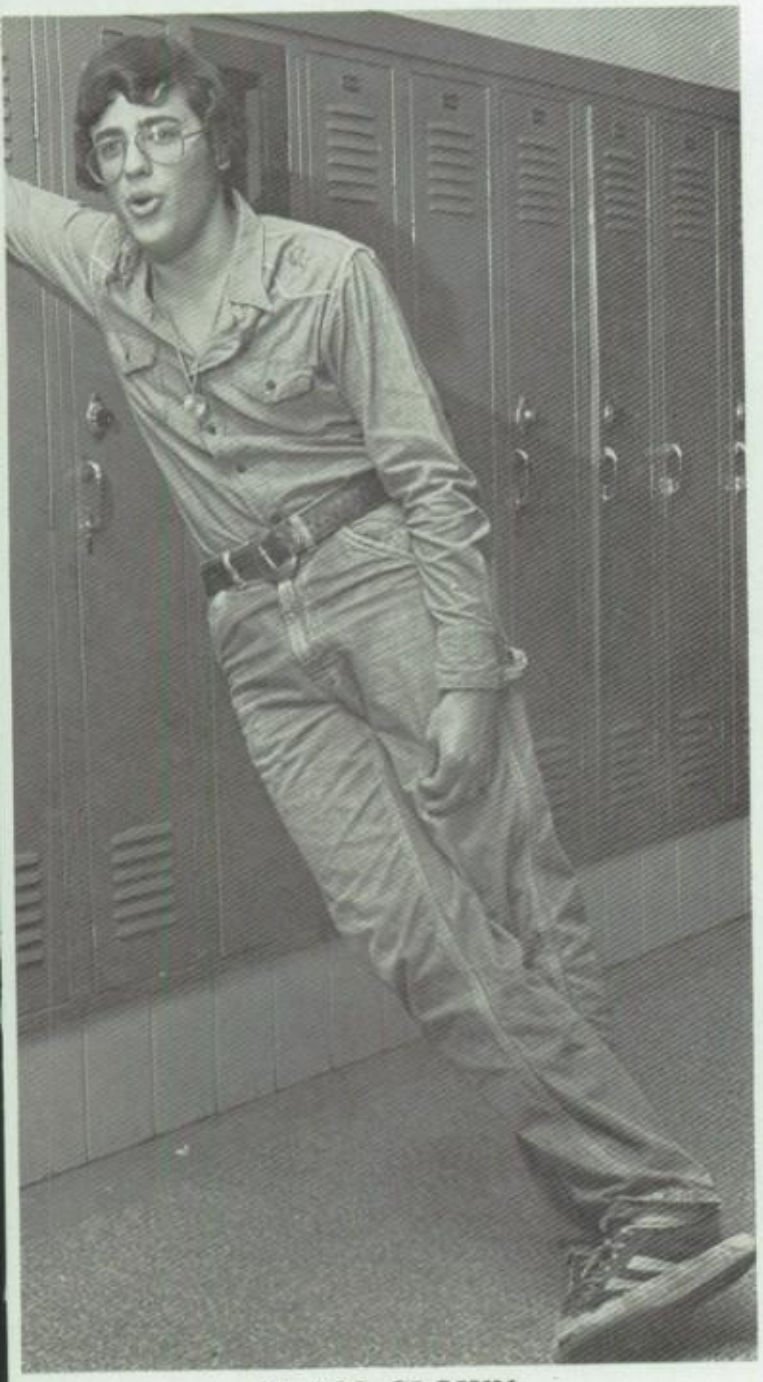

CLASS CLOWN
Glen Taglieri

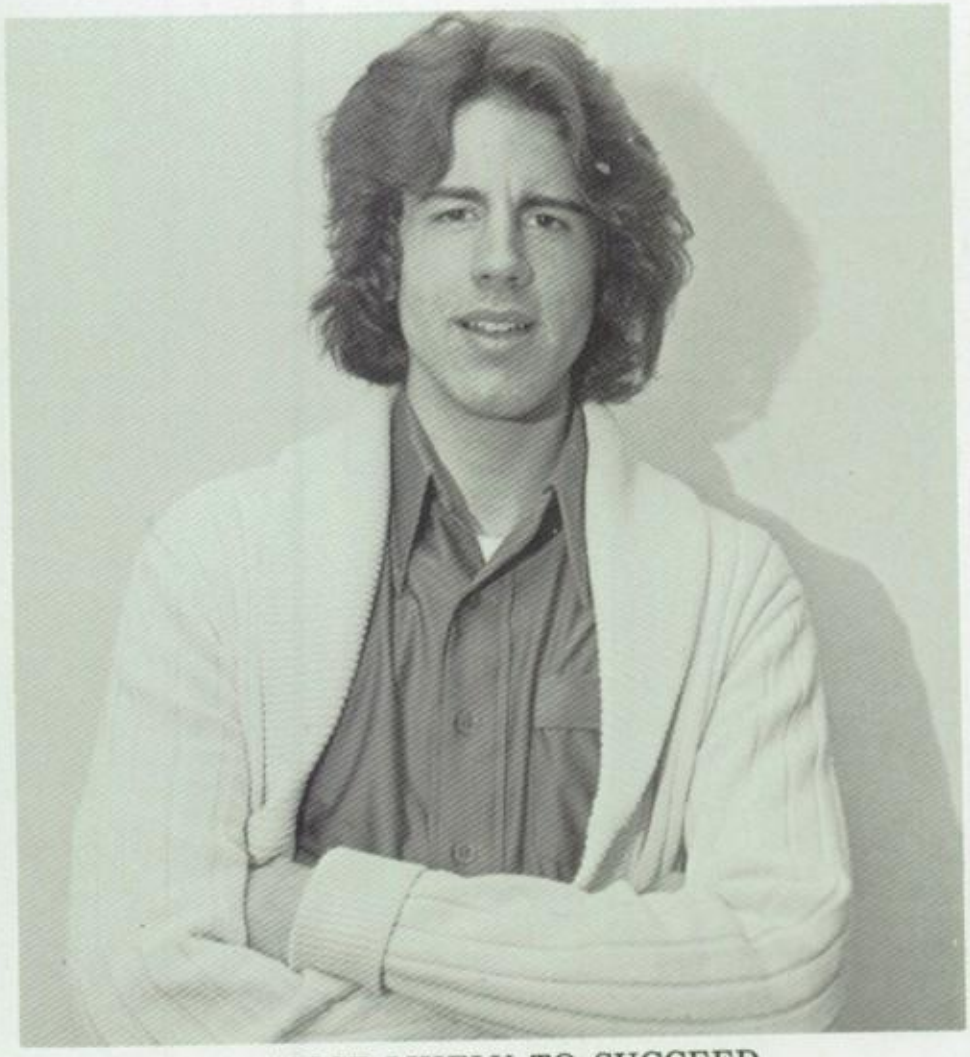

MOST LIKELY TO SUCCEED
Rich Di Benedetto

CLASS PALS
Cheryl Hodgson
Joan Malasits

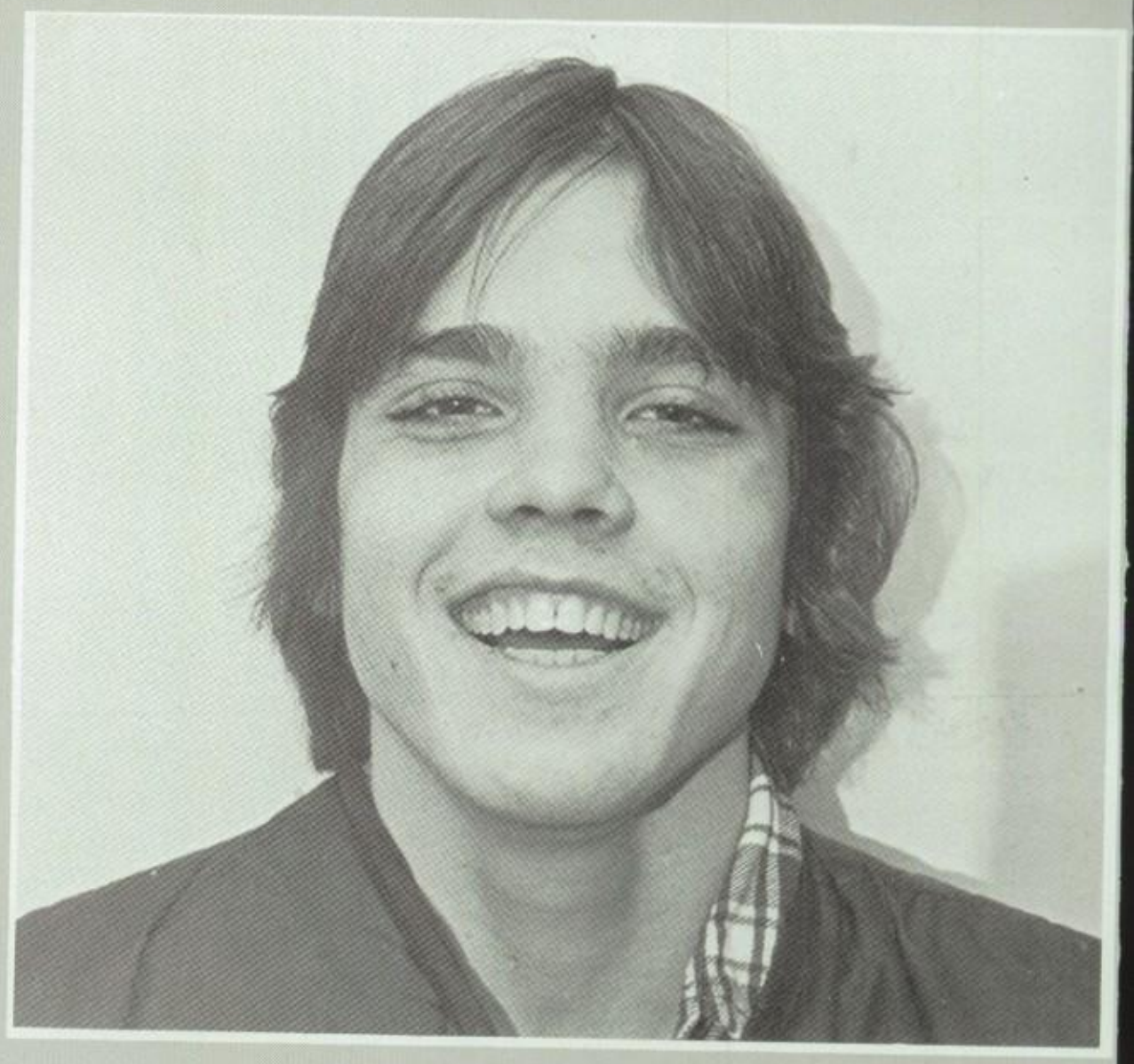

CLASS CUTIE
John Magaracci

CLASS PALS
John Roeper
Jeff Vaz

SHYEST
Ellen Goetchius

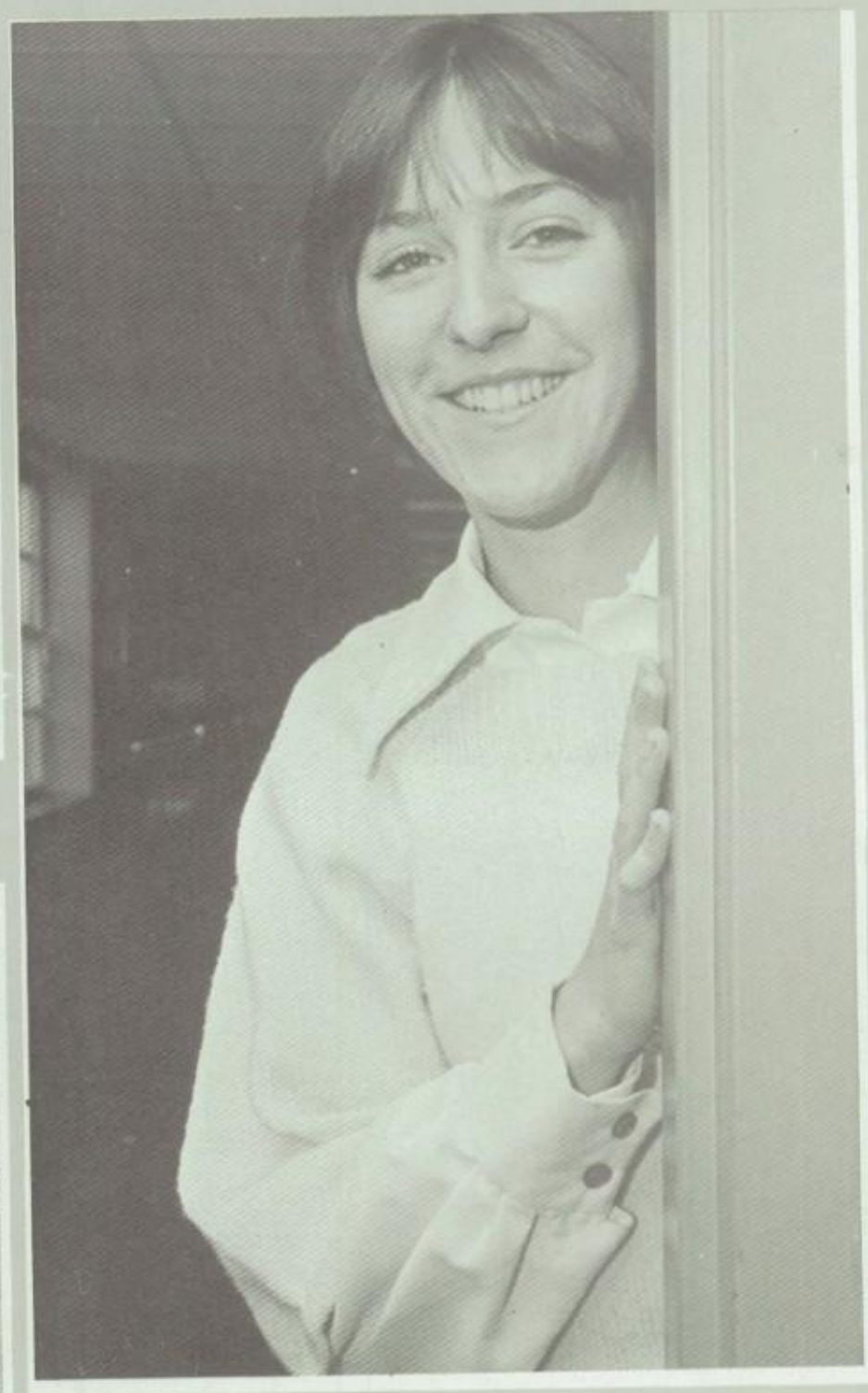

CLASS CUTIE
Debbie Dubitsky

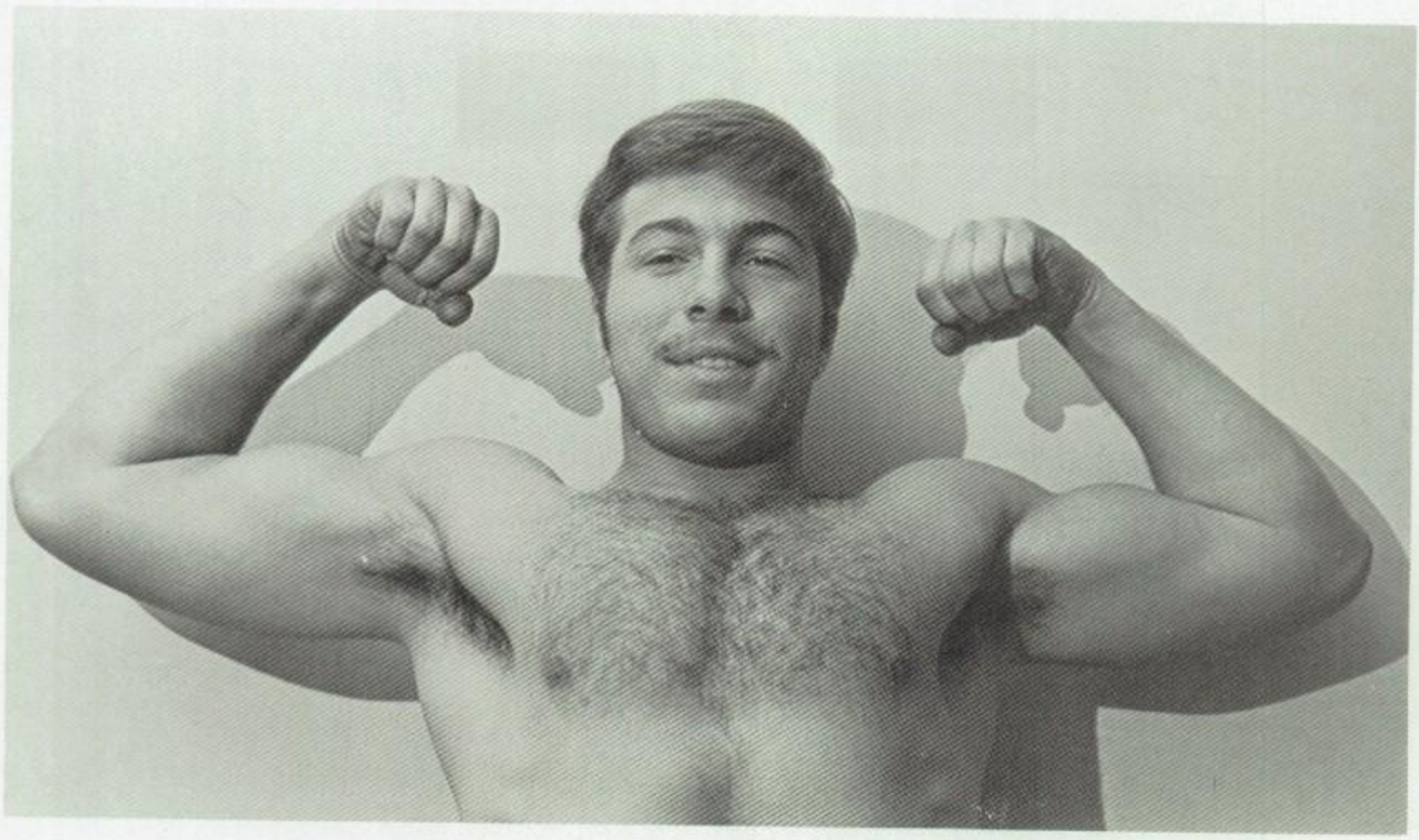

MR. ATLAS
Mike Keoplinger

MISS VENUS
Nina Sutera

MOST TALKATIVE
Arlene Martini

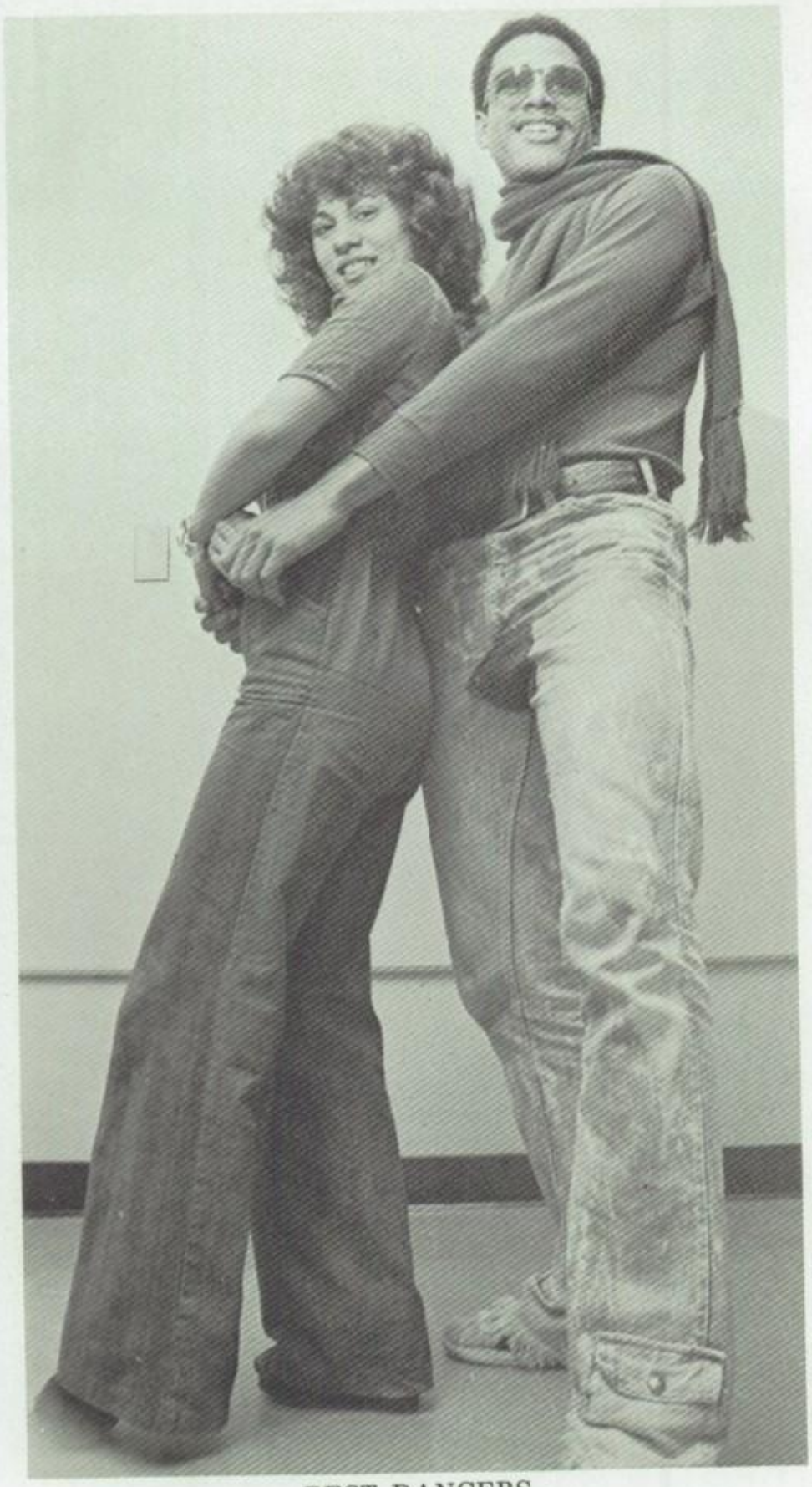

BEST DANCERS
Lisa Auriemma
Bruce Tillman

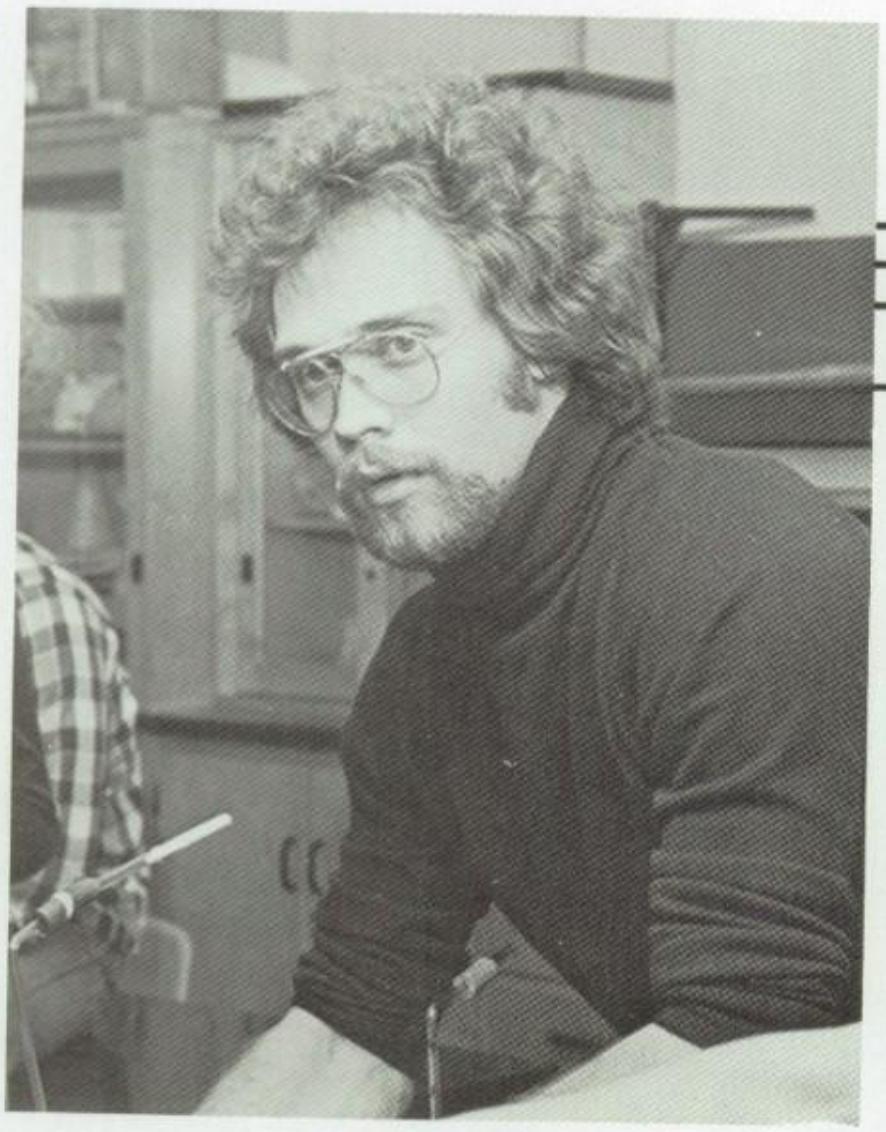

CLASS ADVISOR
Mr. Kopec

CLASS PRESIDENT
Donna Baumiller

VICE-PRESIDENT
Laura Nelson

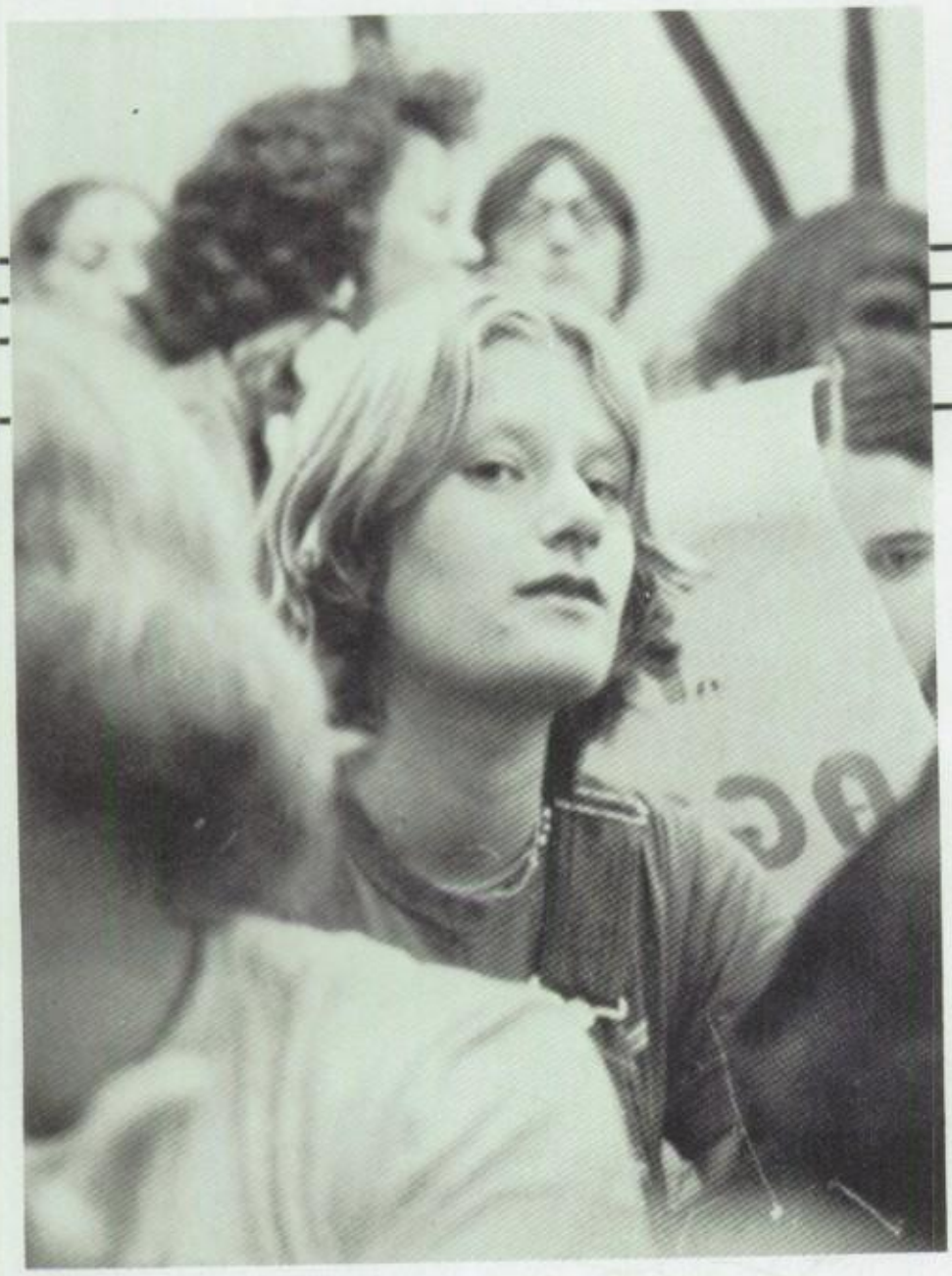

CLASS TREASURER
Denyse Hassler

CLASS SECRETARY
Carol De Augusta

GERARD ACCARDO

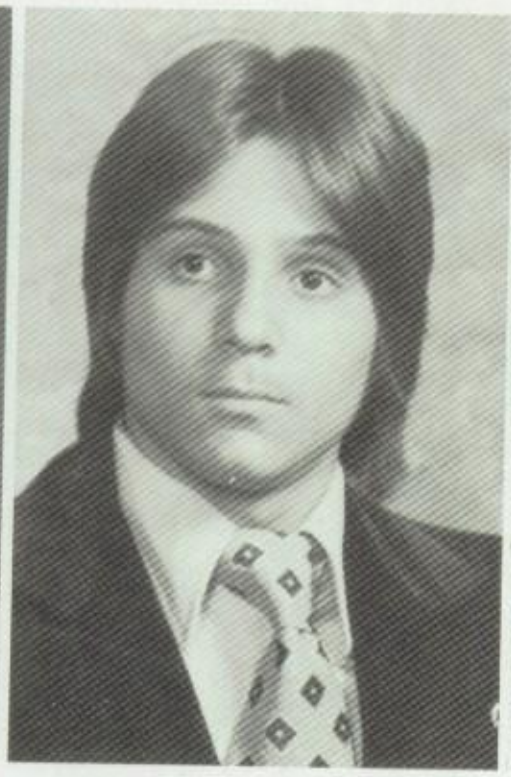

JOHN A. ACUNTO

NANCY ALFIS

RICHARD J. ALIANO

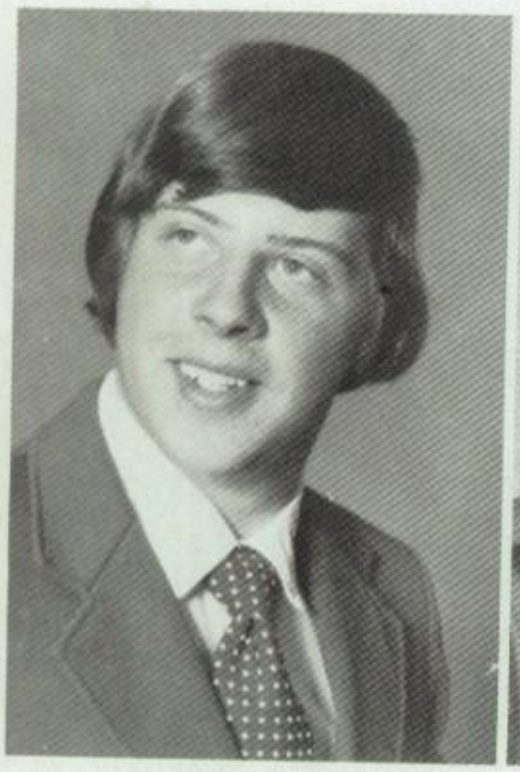

STEVEN ANTAL

LEWIS ANTONOFF

BARBARA ANTONUCCI

VALERIE APOLLO

SANDRA ASCHENBRAND

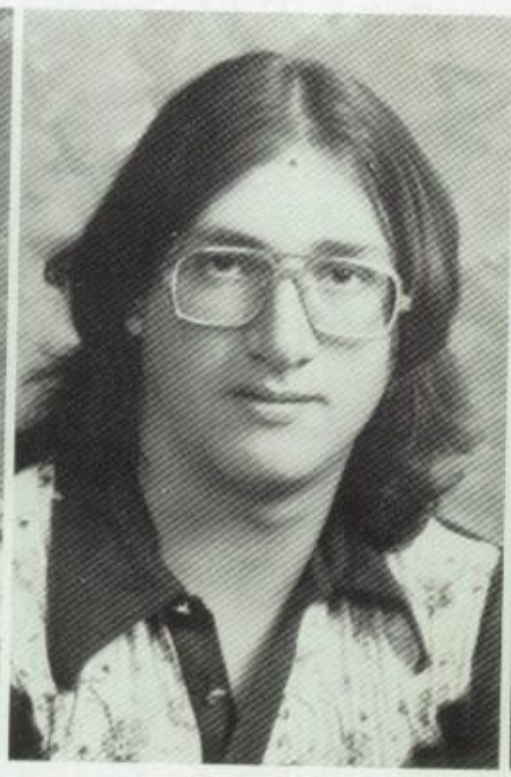

DAVID ASHARE

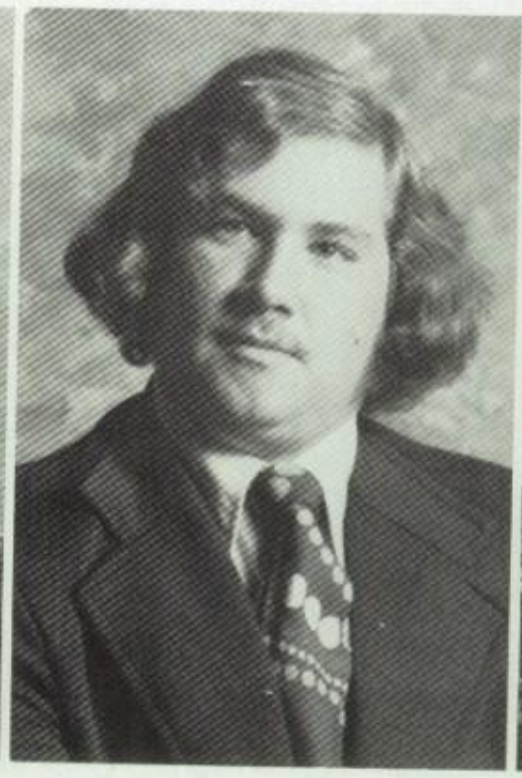

MICHAEL AUBIN

STEVEN AUERBACH

KATHLEEN AMOROSO

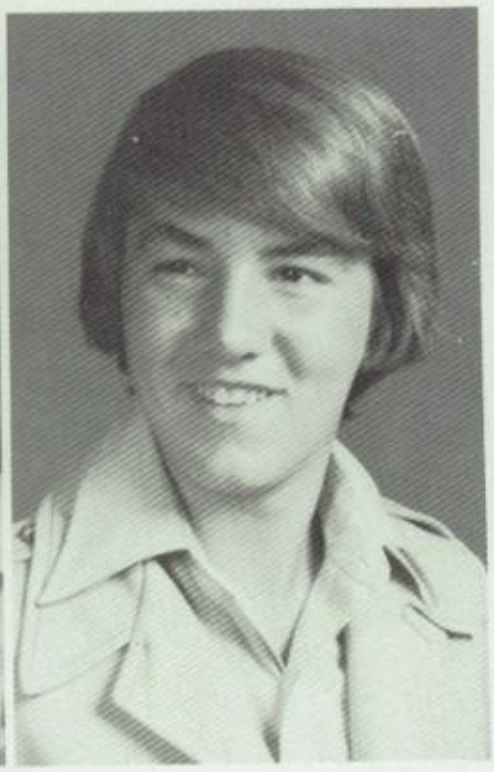

DAVID ANDERSON

DONNA ARMENTANO

ISABELLE ARNAUD

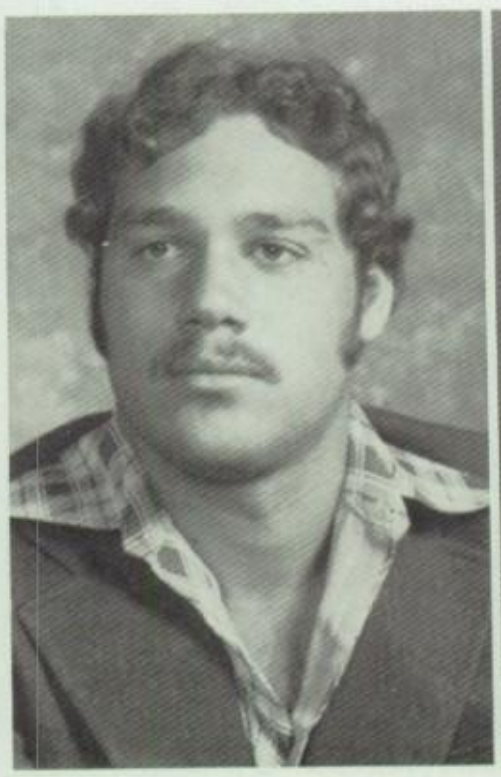

ANTHONY AURIEMMA

ELIZABETH AURIEMMA

## GERARD ACCARDO

Mr. Kopec; Mr. Eskilson. Thanks to all the B.H.S. students who are a bunch of great kids. Business Academy.

## NANCY ALFIS

Nance "Cut it out!"; "Sure"; The Booster Club; V.P.; Honor Society; Tennis; Choir; Girls Glee; Concert Choir; Mixed Ensemble. Boston, Summers in Florida; Cali.; Christmas 75; Altos, Guitar group. Tennis, Karate, Dancing, Good friends. Love is made of little things. Off to college.

## RICHARD ALIANO

AL. Beatles are great. "And then what" Wrestling 74. Greenwich, camping 75. John Lennon For President. New Years Eve. Macho Trio. 68 Stand. Parking Lot Parties. Working Class Hero. Sis, I lost it. Girls of the past. Whale. I leave hoping The Beatles will get together. Live

## KATHLEEN AMOROSO

Amo, Punk, Super Kath, Owaso. "I hate doing gym routines." "Sue I told ya I'd get you on, now lets eat." Ski Club, Softball, Film-making, Volleyball, Basketball, Fights, Who's taller, cry baby, Rustlers, Merv-I Wish I had a water melon. Rightfield, Operation 9-2, spark plugs, IHMF, Mumsie, my nose, being scared of KS, being stuck with the Frosh, Mr. Huey Baby, mushcina, Calif., "77", The slide, Steve, Mike and pizza, Jen What does that mean. Mary lets go cruisin', crum cake and milk. Short & great. Goodbye Miss "Eileen" Cassidy. Charlies Angels.

## DAVID ANDERSON

Dave. "I guess so?". Freshman soccer. F.C.Y.F. Basketball. Skiing. Vermont '75, nights out. What took so long?. College.

## LEW ANTONOFF

Second Period Buzzing. A snort here and a snort there. Black Gunji. "Alley". "Tuck it easy."

## BARBARA ANTONUCCI

Barb, "We don't remember days. We remember moments". Cue 'n' Curtain Club, Italian Club. Vermont Bound, Soph/Sen 1975. "the girls" at Caryns. MS B& Coppa. Rutgers. Ruggin it with K&L. Colts with Big Straws. Blaine house 75—6. 34 Carteret. Doodies! Rainbow Boys. My Very Special Friends. Laughing with Ev'. New Years Eve. Many thanks to my family. "the porch". Weekends with my Big Boy. "poor thing" B—Y—E! Two Oranges and a Coke", January was not so far away. Travel in Italy.

## VALERIE APOLLO

Balerie, Valerina. "If you don't like it, don't look. We're never gonna see these people, again. Mar, watch this. What? Yea right? Right. Yea don't give me 3 guesses. Lynda, Mar, & our van tangerine. TT blues, windshield wipers. M+D. The poor frog, breakin' Mar's bed, Soph 75, fainting in typing, getting burnt with Mar, me + Louisa in foods, Askaroni, watchin the river run, N.Y., Sunshine, the lonely road to tomorrow, Alice 9-24-76. Though the tears were many, and laughs were few, there's still room in my heart to love you. I do. Set me adrift in a sea of hope - I'll set my sail to a new horizon.

## DONNA ARMENTANO

Arms, Doc, Sal, B&L; "Are you serious?", "Get the idea?", "Forget it!". Student Congress—Soph. Delegate, Junior Class V.P., Honor Society—V.P., Spanish Club, Yearbook Staff—Senior Section Editor, Booster Club, SSA Choir, Concert Choir, Math Team; SHP, SSTP—Alma '76, Mr. Cloonan & "I Love Latin" buttons, Clifton Band Festivals, lab partners, Football & Basketball games, Arms & Legs, Physics & Adv. Chem, Biochem with Javadi, a schtickle paper and scotchable tape, trekies and apes, all those sweet sixteen parties!, 4th pd. free, the shore, amoebas & guppies good times, the Soph, Magazine Movie, N.Y.C. with Ingi, going out to dinner, "Oh is your grade!!", sock hop '74, Peprallys, Fri. night dances, yeasties & staach, multiple opportunity evaluations, of progress, TMV vs. The Bionic Biologists, experiminks Good-Bye!

## SANDY ASCHENBRAND

Sandy, Stardust, Ashley, Melba "Hey, Luigi! I give up!' Hey check him out' Be aggressive!" Basketball, Tennis, Spring track, Honor Society, Girl's Glee, Concert Choir, Variety Show. Salt & Pepper, Sammy, Lovey, Stanley & Bowga, Sue, the case is closed. E&S painting. Evert are you ready? Good times at the Tag's with Rob & Joe. Medler's Meanies, Wild women, Frackie Wigs at the Rec, Pitcherat lero's, The big O's & pool sidetalks. Bread at FairLawn. Linda, remember Rum & Coke!! Football games. How's it going, teeth? Bike rides to Van Suan, spirit of the boogies! Linda my sister, Hot cocoa at Clifton. Rice Patties. Belinda's G's. I want a bagel. August 9, 1975. Don't hesitate!! God Love Ya!

## DAVID ASHARE

"D.G.C.S.M.F.C." Everybody party. Stegets and Beers. Camel Jockey, S.O.M.F., Tuna, Starship, Dead, and Floyd, SS; F.T.W., Cutting School. Goodbye B.H.S. Hope you burn!

## MICHAEL AUBIN

Boy Aubin, Father Mike, Sweet Hog. A mere bag of shells; Hello Frank, Davey, Stogie!! Concert Choir, Section Leader, Concert Choir, Marching Band, Football (Center), Fire Department + Rescue Squad, Clifton '76—770 F—2—50; 7th period spit games. Thank God it's over, Vol. Fireman.

## STEVEN AUERBACK

STEVE, Pin!; Wrestling 10, 11, 12. What a great bench!; 500 or more, Spear Day 10/5/76, 4 years of torture finished, College, Making Money.

## ANTHONY AURIEMMA

Tyle. "Hally-Ho", Baseball, Football, Wrestling. J's at Dan's House; Party; Bong's house; Baseball, Party, Party, Party. Take care. Baseball

## ELIZABETH AURIEMMA

Lisa, Becky, Jamie. "If life is not one big daring adventure, then it's nothing at all."; Booster Club, Delegate, National Honor Society, Hockey, Bowling Basketball, Dancing, drums, B.C., people, animals, Patsy '76; Congratulations Miss Burck ..... its a girl!!!. Thanks for giving me a part of your life, Nursing.

DENNIS V. AVERSA

MICHELE BADOIS

NANCY BAJOWSKI

SAM BARBIERI

PATRICIA BASILO

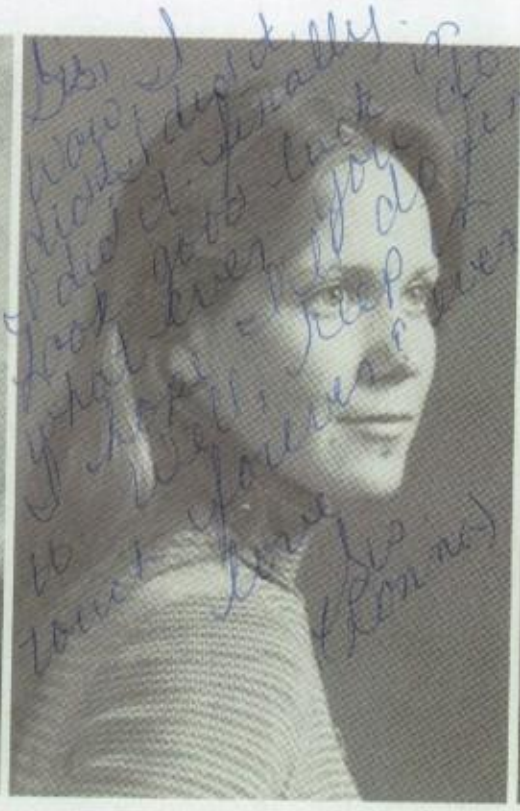

DONNA BAUMULLER

LOUISE BAZERJIAN

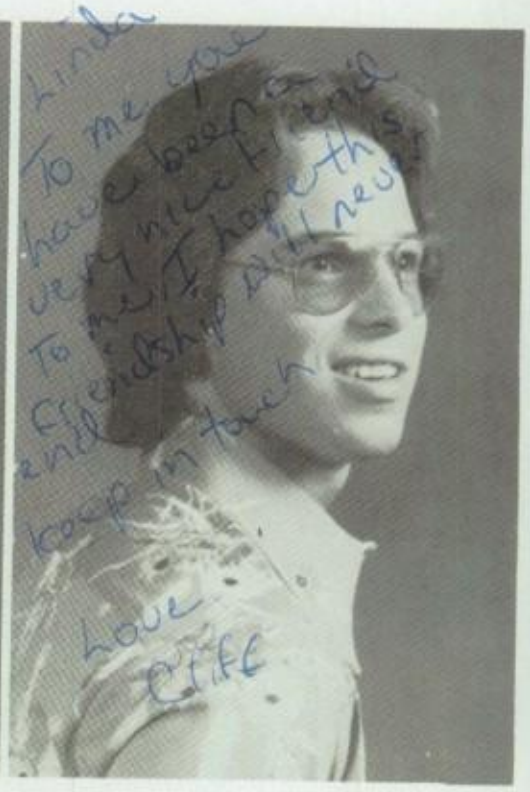

CLIFFORD BECKER

CAROL BICKERTON

DONNA BIN

LOUISE BLANCO

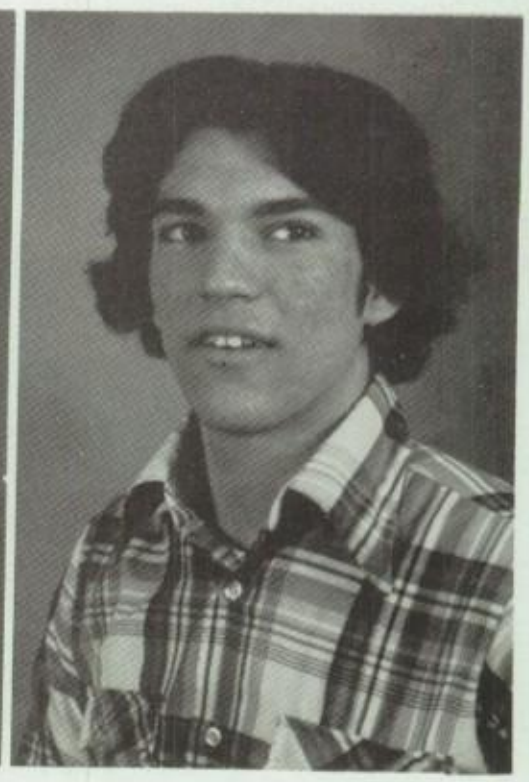

NEIL J. BOCCANFUSO

## DENNIS AVERSA

Otto. Football. 3rd period with the idiots.

## MICHELE BADOIS

Shell. Are you psyched? You loved it-You loved it more! I don't understand Oh my Gosh! 69'? We gotta find Moureen! Why are you chewing gum? Lisa, do me a favor? Up your nose!! 3 Favorite words. Brian's x-maid, vice president. Colorguard. Tennis. Concert Choir. SSA. 9th Period in the Bathroom. Porites. Seaside '76", Someone Special 5/7/76. Variety Show "76"; Clifton "75" & "76"; Car rids after midnight mass. Roy Rogers. Football games. Playing softball 4/7/76. Aggies Team.

## NANCY BAJOWSKI

Nanc. "Amid all the sham, drudgery, and broken dreams, it's still a beautiful world." Band, A Band, A Orch. Chorus, Choir. Chris 11/16/75, 64 Karmann Ghia 73, Super Beetle, I want my Teddy Bear; Doretta, Bob and Mr. Benard - Thanks, I love you; Good-by Dad; Clarinets can do it; Mr. Levy; 7 period lunch with the gang; later Bob later; the three muskateers; CBS; Gossip Line; Why not; What do you mean you can't join the Guitar Group; Where did all the time go?

## SAM BARBIERI

"Get the highest you can!!!". Hot Tuna; Jerry Garcia; Who's Burnt?; Cooper's Pond; Harvey Cedars; 714, 13, T.S.S.D., Molson Golden Ale; Halloween; With Frank Zappa; Colors and Trails; Who's got the gold?; Coke-cola?; Stagets for all. So long Suckers!

## DONNA BASCHWITZ

"I don't know." Frank 11/21/73, riding around, cemetary with Diane, Senior Party 75, Mr. DeLucia's geometry class. Airline Stewardess.

## JACK BASILO

Fat Jack. "Do it up." Football N.U.T.S. Forked River. All nighter's at wex's and my house. Weber's Boat; Lines at nine; Joey's Lake house; Campin'; Montaulk "76"; Sleep'in on the Beach; Pudgy Baby; Ferla's; Banta; Baby Huey. Good-bye to the most 'Buzz'in' School around. Work.

## PATRICIA BASILO

Patty, Shorty. "How ya do in?"; "whoa"; "Tuck it"; "Your Fresh"; "Excellent" "See ya"; Monday night walks. Midnight Mass, Seaside, Tent Parties, Nice Face, Virginia, Pathmark 3 A.M., Swimming 4 A.M., Pep Rallies, Dinner Party, Twirlies, Spare Stripes, 5 Special Friends, Mr. Edward's 4th period Class, Mr. DeLucia's Geometry Class. The Dead & Yes.

## DONNA BAUMULLER

Donna-Jean. "Really?", Student Congress delegate, Senior class president, Executive committee. My look-alike DVF, SFRT, concerts and partying, good times with good friends, Becky & Jamie, Shorty, Mike & DJ, melons & cherry pits, Fred forever & always, the lot & the park, horseback in the mountains, 9/4/75 - thanks Deb, Unis & Ellie-Mae, W & R softball.

## LOUISE BASERJIAN

Wayne 11/21/75; Every little breeze; Bergen ave.; 10 of them; The rose among the weeds; Guy's southside; summer at the lot; We're all stock characters.

## CLIFF BECKER

"Nice", Wrestling, Summers at Maimi Beach; My always love will never end; Saturday morning at town motors, 77mer7, 75 season River Dell match. Take care Taz, TRANS-AM eat up VETTES.

## SHARON BELLO

Bello. "Cut it out"; "I'm not mad"; "Hello;" What do you want to do tonight?" "You know me, but . . . "; FBLA President, Vega, Cruisin, Lib's, Beach Boys, Seaside 76, Pitcher at Pero's, Connie Don't Hesitate, Linda have no shame!; Cut it out Belinda. 25 cents worth, Clifton 76, Partying, The city, Van Saun, Darlington, Football games, Shut up Sharon, Seen with Belinda and Viana, Chicago concert, Judy's free per.; Spunky, that special someone; Linda's Party 9/18/76, Special Friends, Special memories.

## JOAN BERNSTIEN

BERNIA. Oh, preacher, won't you paint my dream? Won't you show me where you've been? Show me what I haven't seen to ease my mind. I will learn to understand, if I have a helping hand. I wouldn't make another demand, all my life. Bear Facts: Managing editor. Bear Facts reporter. Ding's got a face only a mother could love . . . and I think He's beautiful. I've gotta get home in time for the Marcus Welby re-run

## CAROL BICKERTON

Bic. "Spare much!, Rowdy Let's Party, Check it out, Nice!" Track '74, '75. Sheldon and Seaside, 9/24/76, 10/22/76, Sisters-Deb and Lin. Mr. DeLucia's Geom. class, Good times with Linda, Senior English Miss D, Van Saun and checking out the guys, 76-Senior Parties, Reggie, YELLOW LIGHT, My other half - Linda, Fitz where's my kiss?

## DONNA BIN

Boom-Boom. "What's wrong?", "Don't laugh at me!"; Mat Maids. "Donna, how ya Bin?," April 30, 1976; "hey Tes," Danny's Song, Taco's & Napolian's, Van Saun, down at the jug, Summer '76, Madame X, Frampton Concert '76, me & Tes stranded out of gas?, wanna Run it?

## LOUISE BLANCO

Shorty. "Toledo, my favorite mechanic," "Get off it", "The cutie", "Jeannette your confusing", "Nancy your dumb", "Hi babe," Dancing, boys, hot rod cars, rollerskating. Bye.

## NEIL BOCCANFUSO

Bucko. Cue n Curtain Club. Streaking with Spears, Basketball, Jacobi, Bongs are better, Lew's 180, 417 East Ave., 7th per. with Mike and Bill. Later

## DONNA BORDIERI

Frenchy. "Hi! How ya doin?". National Honor Society, Spring Track, F.B.L.A., Booster Club, Sophomore Service. A true Scorpio, Ranger games at the Garden, long walks, Hey wen, there goes John—the Virgo with the nice green eyes!, Basketball games, The Eagles-peaceful easy feeling, Special friends, Maine '76 Fireplaces on cold nights, quad Canada, the country, 5th period lunch.

## LORRAINE BORIA

Raine, Eyes, Free. "See ya sweetheart." "Mar, stick it!." Outrageous. I love it, I love it, I love it!; "Tuck-it-easy!" Choir. Summer '74' Seaside, 5 special friends forever, Tent parties, counting, Clifton '76, Peprallies, D.S., Elbows, Midnight mass, spare plaids, Sugar Magnolia, Nice face, Monday night walks, football parties, rat celler, T&T, The 4' : hour phone call, Giant game, Pat's dinner party, The dead, Yes, Florida, swimming at 4 a.m.

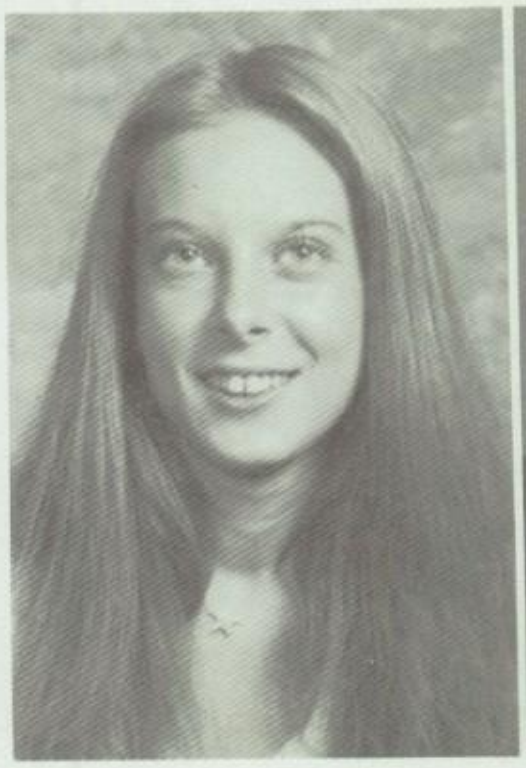

DONNA BASCHWITZ

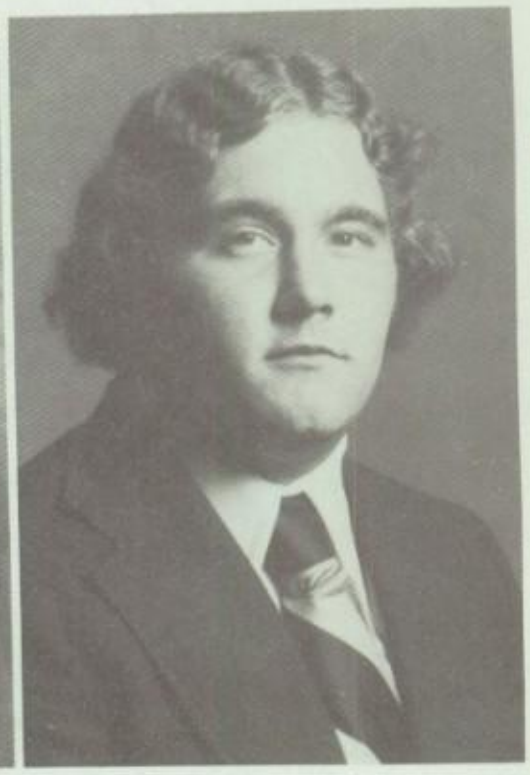

JACK J. BASILO

SHARON BELLO

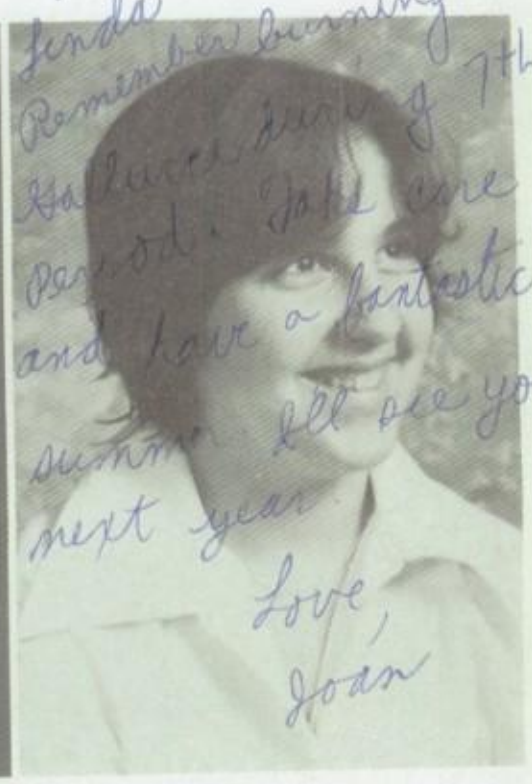


JOAN BERNSTEIN

DONNA BORDIERI

LORRAINE BORIA

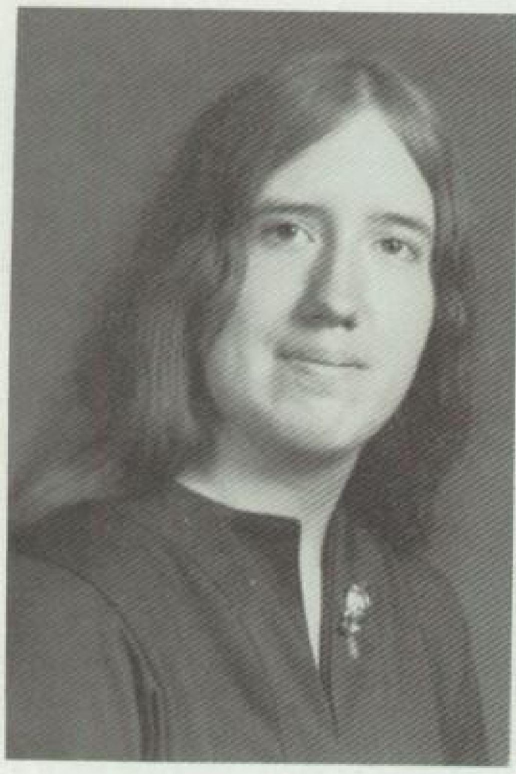

LOIS BOSSOLT

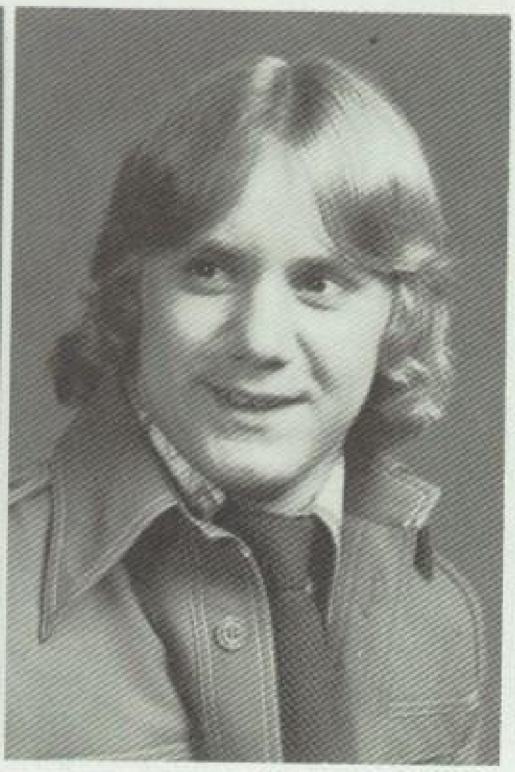

ALBERT BOUMAN

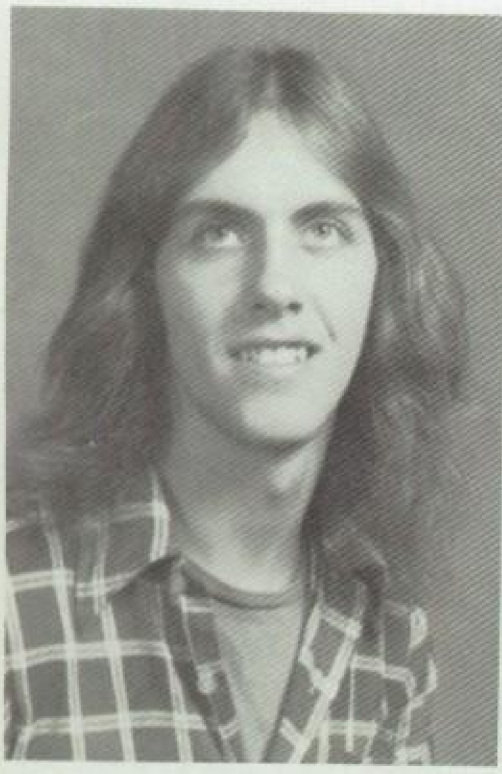

PATRICK BURKE

SARAH BETH BURTON

EDWARD CAMPBELL

JOHN CANAVAN

### LOIS BOSSOLT

"Sometimes the only way out of a situation is through it, however, hard it may be, it has a reason and a purpose to it." I am the original book worm, always find me in the library. I will miss running around to find Mr. Keglin!. I will be so happy not to have any more gym!!. Remember it is a loss, the art of being quiet and listening to the other person even if you can not stand them respecting their rights, and you own as well. It is good to have intelligence but what you need to live is what most people don't have or cannot achieve—common sense. What ever I plan to do, I will do it to all of my ability, doing the best which is pleasing to God!

### ALBERT BOUMAN

Bert. "Pass me a frosty." Baseball. Ryan's Attic, Summer of 76, July 4, '76, "Alley", #14, Tuck it easy.

### ROBERT BUONGIORNO

Bonj. "Who knows what the future might hold instore for us". Head yearbook Photographer, Stage and Lighting Crew, Vice Pres. Student Congress, Italian Club, A.V.A., Tennis—75, Fencing—75, Boston 76, Thanks Tag for everything, Take Pictures much—Photography by Forte and no way else, Thanks for all the laughs Nina, Robyn, Caryn, Evelina, Debbie, 75 Cutless, Pentex F with all the trimmings, BERGENFIELD PHOTOGRAPHER COAT, Class Clux—75. "All the memories that I will leave behind me will linger forever. I'm almost sorry to go". Graphic Arts & Photography.

### REGINA BUONOMO

"After you've been high you know that everything's possible. You know that its possible to do, whatever your wildest dream is" By Jerry Garcia. Sugaree, Teddy, Sunshine Daydream, Phil's Birthday 8/6/74, There's a feelin I get when I look to the West, SpaceChick, Come-walk & Jingle in the midnight Sun, Peter's apt, 1st Snow Storm, Cocaine, Boogien with Header, Dusty, B.Q., Deb-i-doo the beaned bomber, G.W., The Village, 42 F. St., Carol & Lil, Smokey, R.A. Sticks, Jerry, What is happening, Kingfish '76, Spring, Lo, Chrystal Sunshine, Are we high, People?, Windowpane '75, Laura Butterflies, Want to go to Boston to see the Dead Rob?, May the four winds blow you safely home, We can do anything, for we are children of the universe, pure & innocent victims of experience with love as our God & Freedom as our goal, Magic people, Without love in the dream, it's never come true, Let us see with our hearts, these things our eyes have seen, Moving out west with Teddy, Modeling, Dancing.

### SARAHBETH BURTON

Sarah. "What time is it?", "What?", "No!!!" Field Hockey, Softball, Basketball, Tennis, My first time in field hockey, Mad, Summer of 75", Hey, Laughing, Softball camp, Camping, Gym, Left field, and right field, Miss Cassidy's Office, Take it easy, Hackensack field hockey game, The van, peprally, Riding around, Thanks, Miss Cassidy!!, So Long, Everybody.

### DAVID BUTLER

Butts. "Do it up." Oct. 31, sophmore year, Pat, want to get clayed this afternoon, My porch after school, What a long strange trip it's been, Grateful Dead. Don't care.

### JENNIFER BYRNES

Jen. "Oh yeh!", "See ya!", "Maybe I will." March 12, 1975, The episode, Dancing with friends, loving him, forever, the trio, Well, I finally made it! To be happy.

### DONNA CALLIANNO

Huck, Farrah, Cal. "To each his own." Ask me if I care, I'm upset, What are we gonna do tonight?, It's cool, Far out, Pooh, Take care, 69 very nice! Hi ugly, Wouldn't it be nice!, Yankees are #1, Pep Rally '76, Clifton '75-76, Seaside, Kmelon, Pooh bear, BRC-55, "Comfort", I.B.T.C. President, 5/24/76, Big feet!, Kevin and the dey, Laughing fits, how could I forget!, Where are the tracks?, She's gonna kill us all!, What building . . . where?, Ann, you gotta help me out of this!, J.D. . . . "I'm sorry", The Corvair and special friends, R-O-W-D-I-E, the turn, Kiss today goodbye, Oh what a night, October 22, 23, 24, the Fonzie doll, tissues, shoot the hoop, My favorite road, football . . . confetti the horn, this can't be happening to me, Lunchtime . . . trapping, Can I have this dance?, skiing '76, Jokes, Anne's Grandma, Left turn at Roy's, "Mother Mary", Goodbye to all . . . but to Tommy, Anne and Lisa, I cherish your love very much and hope you feel the same towards me. I'll always treasure the times.

### EDWARD J. CAMPBELL

Eddie. Honor Society President, Band, section-leader, soccer, concert choir, orchestra, Room "D", who's who among american high school students, boys state.

### NANCY CANN

Alice. "Frogs Jump" "Officer I only had a few" "Beware my love" "I know em all ya I really do" "Love means never having to say your sorry. If you do have to say your sorry than you never really were in love," Racing home from 9W, Tenafly diner with Deb, Ray, and Greg, Dawn & Shannon, My little teddy bear, Big Daddy—O Bookkeeping with Louise and Jeanette, Neil Young, Finally got my licence but Deb now I need a car, Beak, a very special person, Weekend of 11/12/76, 3rd period walks, Dial America Marketing, My very special friends, Partying with the gang, Trying to stay out of trouble . . . I can't wait to get out of here and move onward . . . Destination-Florida.

### TOM CASCIONE

Castle's, Cashoneeesse. "When life looks like easy street there is danger at your door." Cue'n'Curtain, Tuna, Airplane, Dead and Quicksilver, W.P.C., Blotter and BurStoes, Will I get a bass, Great Nut War, April 76 tripped out month, The Regulars (1976-?), Studio and the Loft, Mc D. and me shuffle of in style, Cast parties. Happy Cartoons.

EDWARD BROWN

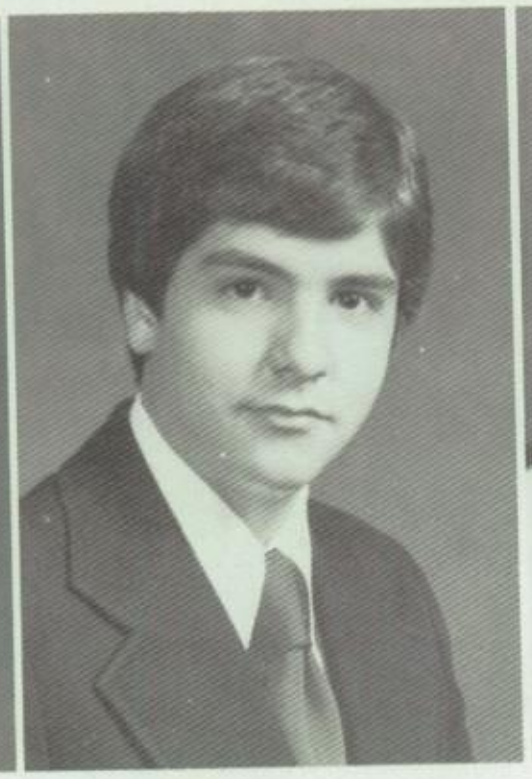

ROBERT BUONGIORNO

REGINA BUONOMO

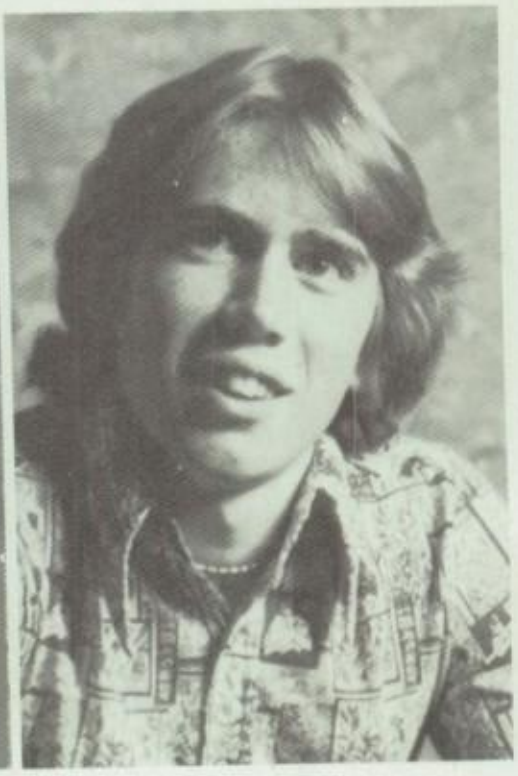

BRIAN BURKE

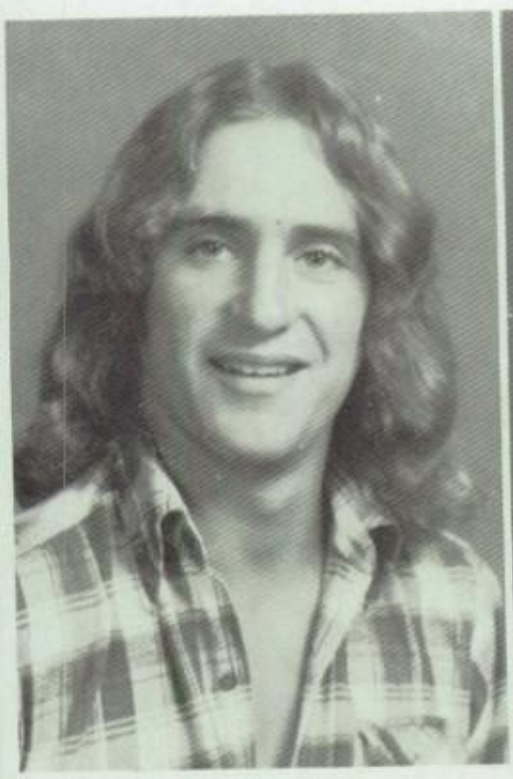

DAVID BUTLER

JENNIFER BYRNES

GEORGE CAIN

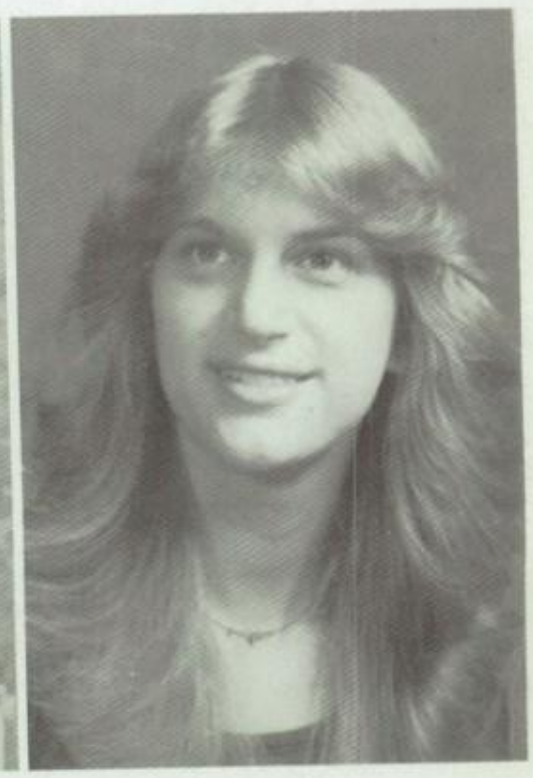

DONNA CALIANNO

NANCY CANN

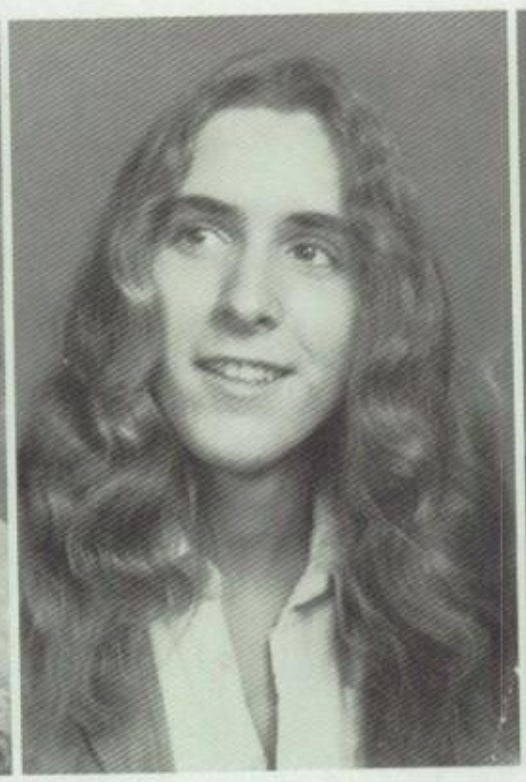

PATRICK CARROLL

TOMAS CASCIONE

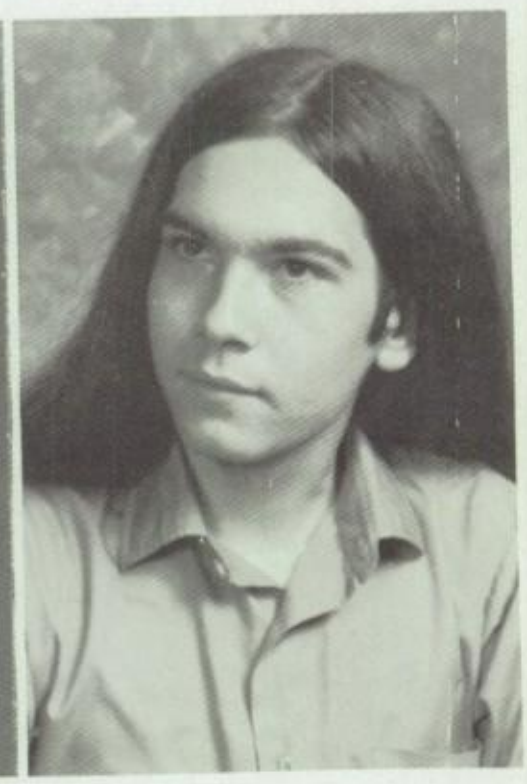

JOHN CASEY

## DONNA CASTELLANO

Dons. "See ya!", a-l-r-i-g-h-t" "Seagulls", "NoWoe", "uce se b-b Di" "Nice", "Rowdie much", Fin. Deb, Tam, Di, Tree, Red & Black lights down my cellar, Football games, Galucci's M.I.S., Crazy times with Diane, All night party at east & west central, Pep Rally 76, Tam's laugh, Pal Park, 436-70 Niv & Skunk, Lake Elissa 75, Debs steps, Aerosmith, Do not follow where the path leads, Rather go where there is no path & leave a trail.

## GINA CASTRO

America, "shake your bootie", "Hey! sweet heart", Italian Club, Pres. Tennis, Spring Track, A.F.S. Club-A.F.S. Student to Switzerland, Yearbook staff, Honor Society, Medlar's Meanies, Cecio, Trac, All the parties at Sandy's house, Did it Button, Hey Kath, I think these are the right answers', Great times in Switzerland!, Yeah man!, Chinese Fire Drills, Vinny we're so close yet so far, Don't Hesitate!, Tennis bus rides, Sharing lockers with Kath 74-75, Pizza at Lib's!, Pep Rally '76, Seaside Trips, It's to late, Kath, Bike hikes to Van Saun, Hey Gallucci!, Bike-a-thon in the mud, Spugy Ball!, Don't walk in front of me, I may not follow, Don't walk behind me, I may not lead., Just walk beside me and be my friend, Become a translator and travel.

## TERRY CHRISTOPOULOS

Ikie "There he is the pole from Poland Ivan Putski." "Polish Power" Band, Clarinet, "I've got spurs." "Bah Humbug", Super Duper baby, wrestling Bruno-Andre-Ivan, "The great Bouzoukee player." See ya around sometime.

## FELICE CIOFFI

PHYL. Faith may be defined . . . as an illogical belief in the improbable. Hey Deb!, my leg hurts, summer '76, Mike's house, Gio, that Friday night, he's so stupid!, There ain't no grass in there but dirt, one of these nights, home James!, babee!, No! Smoking Allowed!, I love him!, J.T., Augie, Is anybody looking?, Switch!, here we go!, Green Machine. This is it. So long, teach! No More Fat Jokes!, Stayin' out past ten, getting a Mercedes.

## MIKE CLERKIN

Tattered Tom's, Doing the Lawn, Working on Bob's Car, Tuck it you toads, California, College.

## ANNE CONKLYN

Conk, Chester, Ed, Higgins "What can I tell ya?" Far out! Pongalo! Tuck it! I'm psyched! 69-very nice! Oh, gross! Ay de mi! Hi ugly! What are we going to do tonight: Will you butt out?! Brrr!, J.V., Tennis, Pep Rally '76, Clifton '75—76, Variety Show '76, C.Y.O. basketball '74—77, eighth period '75—76, bathroom party '74—75, I.B.T.C.—Alumnus, car ride after midnight mass—'75, "Comfort", Eric, Babysitting with Lisa, Football games, R—O—W—D—I—E, Tissues, Donna-the car!!!, That WAS the road!, She's gonna kill us all!!, Donna-you gotta help me out of this!, Best of my love, J.D.—looking for space, Please, Mr. Custer, you got the keys?, Left turn at Roy's Baltimore Orioles, My hairs' still wet!!, The Fonzie doll, Shoot the hoop, Gram's house, National Bubba Day, To Lisa, Donna & Tommy—the good times were many, the times that were bad were few, but they all came so easy with beautiful friends like you!

## BRIAN CONNOR

Brain. "Hey, what's up?, you going?, Check'em out!, Cue n' Certain Club, Baseball, Florida 75-76, football games, pep rallies, getting out of class with no detention, P.B. & J's, fake'n out Doc., Conlon bets, Anything worth having is worth sacrificing for, Cross Country, By a Comaro.

## DONALD CONROY

Pruney; Hutch, Very Pithy . . . "The Ruler" monster . . . Hunting . . . Roy Rogers . . . J.M.O. Tish. For the times we got caught . . . For all the times I measured V.P. Ice Skating at Hichory . . . New Milford. Seeing the Stones and Playing Guitar . . . Mr. Bellia's 8th Period class.
You can't always get what you want, But if you try sometimes you just might find you get what you need.

## KELLEY CONSIDINE

Field Hockey, Al's class, "I don't know", B.C. parties, Breaking away the Dumont Experience, on top of a mountain, O.T., Hershey 5/14/76, Seaside 7/9/76, dounuts and Fish, 86 "G", 4th and 5th period, weekends in Aug. 76, My brother's football party, goodtimes with goodfriends, leave the keys in the ignition, "My Fair Lady", another book 3rd per. "76", He who has a friend to shave, has twice the joy and half the cave.

## VALERIE CONTOS

Val, Friday, the 22nd, Seventh at Pat's, Idea 9-29-76 (ours), Wading in sunshine, We've only just begun, Achievement.

## WILLIAM CONWAY

Conners, "Beat the sun", "Ah do it up", "2 wheels in the winter", The van, strictly DEAD, bud cans, Libos for lunch, Virginia Beach, The view for a few, uncle Cid, perkin all night with Nick, Burn.

## DEBORAH COOKE

Cookie, "Yea Right!; Girls!!!; Sandy are you listening?; Gold?; Brrr; I'm upset; What's new?; those nasties; How sad; Susie don't whine! Get !; Colorguard—Rifle sgt.; Orchestra; Mat Maids; Spanish Club; Colorguard, "Cookies Rifles"; disagreements with Meryl; The Big Switch; Pep rallies and afterwards; Butts in; Oct. 4; 1975; R—O—W—D—I—E in the back of the bus; Cliftons; Competitions; State Festivals; Quincy 75; Jets game 75; Tweedle-dee & Tweedle-dum; Miss V; Deb, its raining again!!; What I did for love; 50"; Summer 76; Miracle Monday; Nice Neck; Explanations to my little sister; A drill?; The happy Threesome; The back gym; doubles in the dark; Marching in the Mud; Q.B. song; Square dancing; I.B.T.C.; 4th period; Come on down; R & S get out of the way; Swivel hips; the big P; Summer guard practices; talks with donna; Mrs. Maradas late on exam day; I don't want to be a pic!!. Don't walk in front of me; I may not follow; Don't walk behind me I may not lead; Just walk beside me and be my friend.

## DELORES COOKE

Little Cooke, Dee, Lorie, "Hey, how ya doing?", "See ya later", Varsity Tennis Team, Up the park, hanging around with Jonesie, summer of '76, lites please, Nicks, Cooke & Jones, Bye now BHS, Travel around.

## PAUL COSTA

"You big dummy, TMO., All I want to be is by your side, Joan, Shippy, Hey Tom Peter Frampton's Concert, Sheetrock, Dicky, "Z", '55 Chevy, Hemi Powered, Dan the Man, Clifton, For the times we got caught, Don, 300's, Bats, Ice skating at Hickory, Hot chocolate, cold seat, Moon, oversit, Eddie, Dommick, Shabby, This is just the beginning, It's a Plain Shame.

JEAN MARIE CASSIDY

DONNA M. CASTELLANO

MICHAEL TOMAS CLERKIN

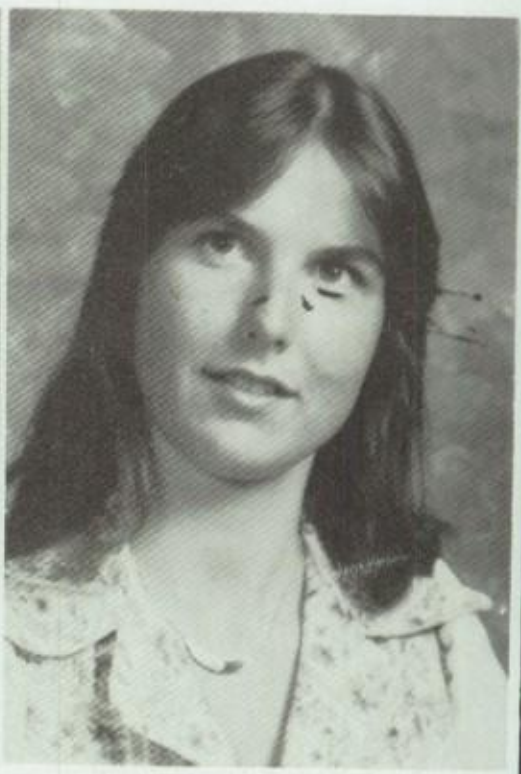

ANN TERESE CONKLYN

VALERIE CONTOS

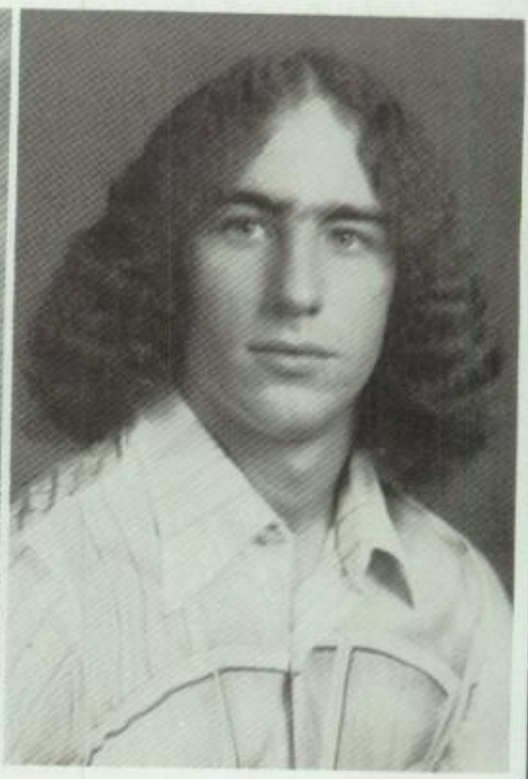

WILLIAM M. CONWAY

GINA MERCEDE CASTRO

JUNE CHONG

TERRY CHRISTOPOULOS

FELICE CIOFFI

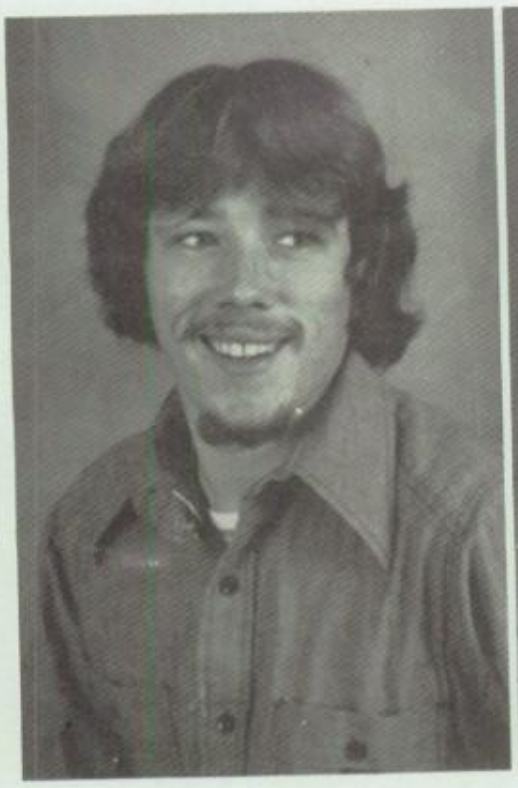

PATRICK CONNOLLY

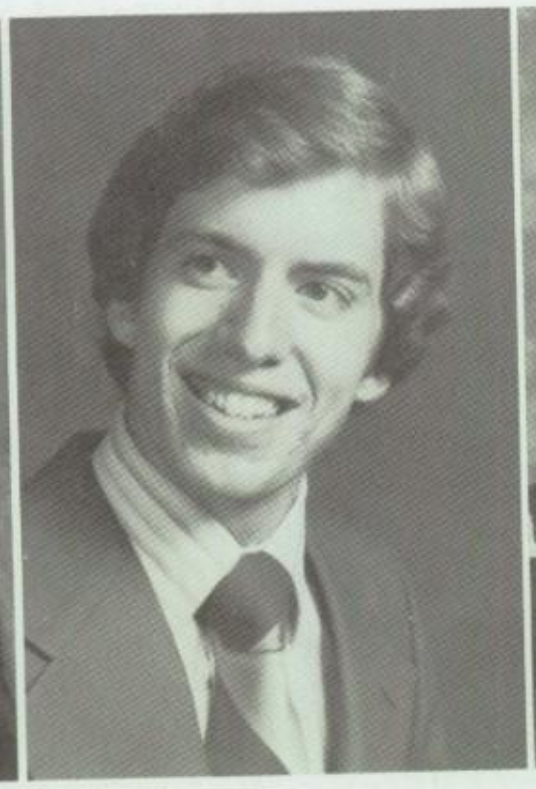

BRIAN CONNORS

DONALD CONROY

KELLEY J. CONSIDINE

DEBORAH COOKE

DELORES ANN COOKE

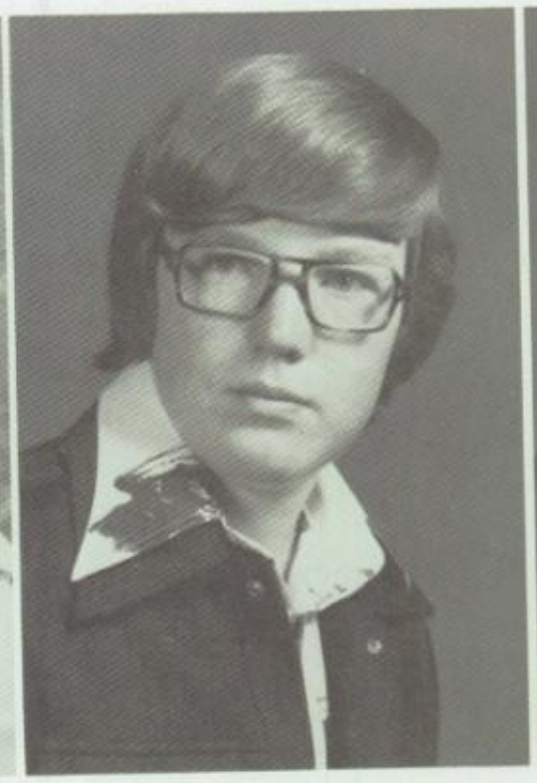

HUBERT JOHN COPLEY

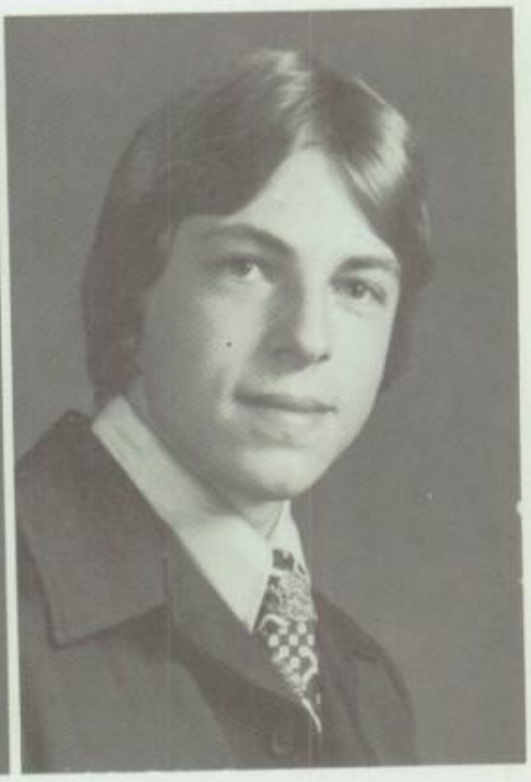

PAUL COSTA

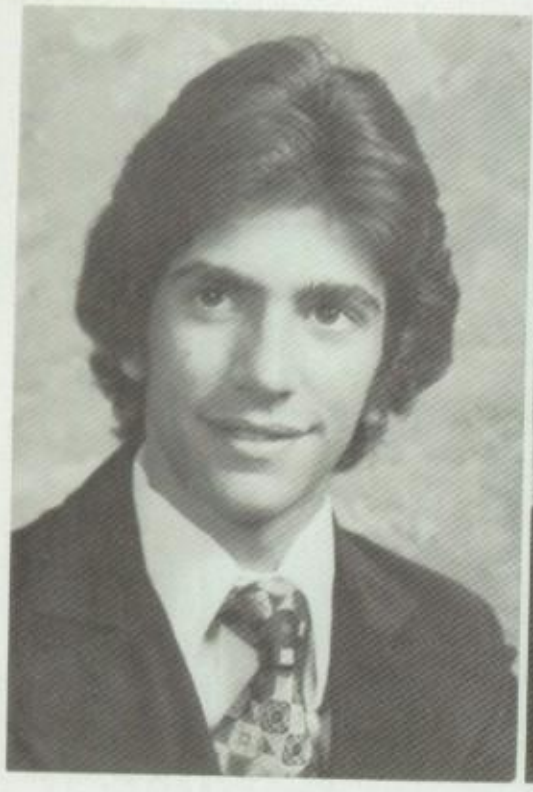

ROBERT COZZO

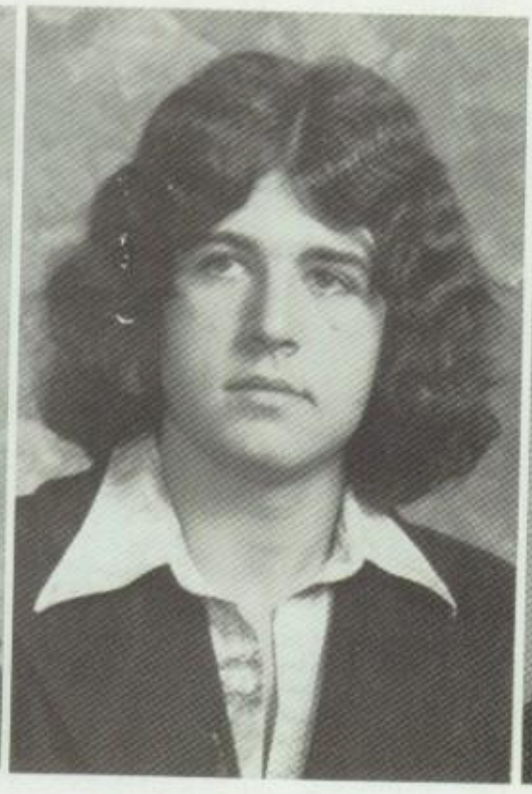

KEVIN JOHN CREAGH

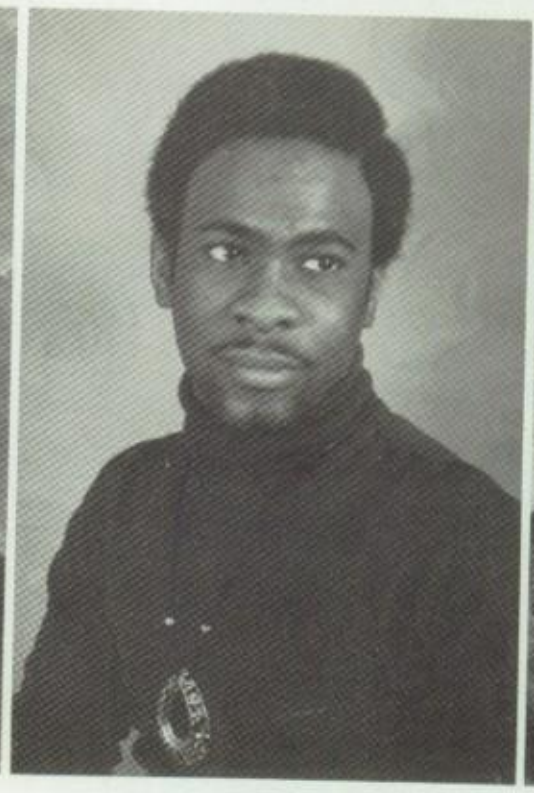

RICHARD DALEY

LINDA DAVINO

GEORGE DEL NOBILE

VINCENT DEMARTINIS

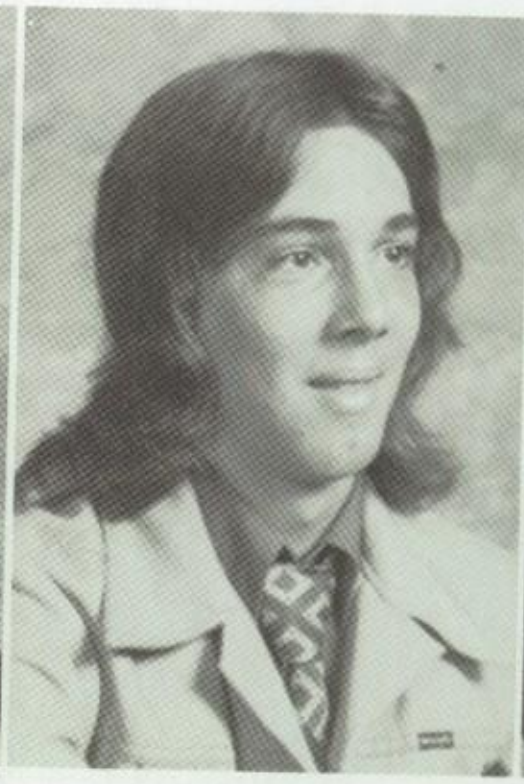

ROBERT DEMARTIN

LOUISE DE PALMA

PATRICIA DEVINE

MARIE DEWITT

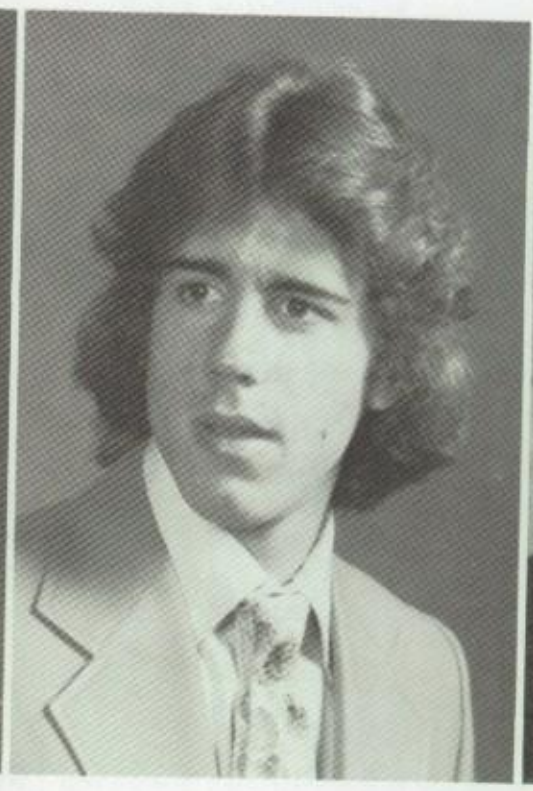

RICHARD DIBENEDETTO

DEBRA DICKON

SUSAN M. DE ANGELO

CAROL J. DE AUGUSTA

OTTAVIA DEPINTO

DEBBIE DESPOSITO

ROSE CRISTOFALO

RONALD DIECKMAN

## BOB COZZO

Coz. Drumline, Section leader, Concert Choir, orchestra, Variety '76' Carvel. Monte in gold, J.D. in H.P., ZIP, L.A., Party Wagon, Earl M.F. keg in Box, Drumline was crisp, so was our instructor, Clifton '74, '75, '76, The Pops, Verdi, Ranoy!!, Bub, Lev, Excellence, Hammonton, Verona, Piscataway, Jets game, To be proud is one thing, but to be proud with class is superior. To be 'Rich'.

## KEVIN CREAGH

Bently, Mr. Swaitz tempory teachings, Wrecking.

## LINDA DAVINO

Lauey Limelight, Boog, Fudgie, Sammy, Monty, Stanley, Pruey, Boosey, "If you leave me now, you'll take away the biggest part of me" "Chop Suey" "Spirit of the Boogie" "Thigh ?", Tennis, Bowling, F.B.L.A. Concert Choir, Variety Show, '76, Yearbook Staff, Pitcher at Pero's, 25c Ring & Run, Salt & Pepper Rum & coke, Cruising in my Stang, E.P., Wild Women-Medlars's meanies, Libs, Talkin to Paul Newman at ¢ trac, Poolsidetalks - Big "O" Marianne let's do it for Danny - Hey My sister Sandy, Paul I love that car, B-e-l-l-o Rice Paddies in Guam Midget house Sue, is the case still closed, Belinda (my FB) thanks! Eileen want's color, colleen spare werve & hearst, Gina & the Chinese fire drill, Partying, Caroling at the Florence Shop, We've come to far to leave it all behind, You've got to roll with the punches, To dance with Ben Vereen, Don't hestitate, Fishing with Dad . . .

## SUSAN DE ANGELO

Sue, Stanley, Speedy, SuSu. "Ok, you can laugh now, aw didn't you get it?, Kath, I'm starving, Don't call me that," Varsity Tennis Captain, Tennis, Track, Softball, Basketball, Bear Facts, Yearbook staff, Honor Society, Film Club, Special Colorado man, Medlar's Meanies, All those parties, Libs, Spark Plug, Cruisin', Muchina, Price is Left-Variety '76, Pizza Pals, Announcements, Hey Goof, Poolside Talks & O's, Laura's house, Tennis Bus Trips, ¢-trac, Thanks for the skin, Laura how old are you?, Hell no, Tunafish, Clifton Bus, Swinging to Bread at Fairlawn, Bike Hikes to Van Saun, Ring and Run, Colleen's driving Oh yea, Cal '77, No sweat, Don't Hesitate, That's cool, Chinese Fire Drills, Free periods in Caf, Caroling at Florence Shop, Four years of friendships and memories that will never be forgotten, how can we end it all this way, Me, Arno and Sue Cross Country '77.

## CAROL DE AUGUSTA

Boom-Bom, humming Bumble Bee, "They are free, who do not fear to go to the end of their thoughts, each morning when I get up to rise I am living in a Dream Land." S.C., Sec., D's Balloon, floater, Louder, heads, nonies, Reg: I think we have a fire, Reg, LLL and Me, Shore, Electric Co., Park, Stills, Johnny's Garden, Summer of 75, concerts and Partying, people living at my house, V.O. morning, Collies car on 9W, in webbie, in warwe, G.R. Parties, Sunsets, Loose Lynnie, P.P.T., you take $50, you take $100, correr blues, R.A. 42f St., Wanna go to dover, It got wet, wet, Rimbo's C.C., Blank Time Band. What a long strange trip it's been, the past is just a good-bye, Going where the sun keeps shining in the Pouring Rain, College, out west, to find Johnny's Garden.

## VINCENT DEMARINIS

Dense. "Hey. How are ya!" Football Team Varsity letter 75—76 (Co. Capt.) 76—77 Track Team Varsity letter 75—76, 76—77, The Pumpkin Brigade, New Milford Police Station with Monto and Riles, Parties after the wins, Reillys House "75," Take Care! College a Doctor!?!?!

## LOUISE DEPALMA

Wease. "Hey Cin, you wanna play cards." Ski Club, 5/17/74—6/2/74 - Boston with Jo, Jan and Jeanne, Paul and me, Centrac Gang, Cind's trip down the stairs, Mar turn your lights on, "It's the Verger," Griff's car, Lois, Dot, Cin, and Griff, hic, Banta, Me and Marianne trying to ski, Valerina and me in foods, Ronny in her, Cin's Birthday, I think I'll keep you Logger, And so it's time to change our ways, but I've loved these days, Legal secretary.

## OTTAVIA ANN DEPINTO

Viana, Buttons, "What do you wanna do tonight?, I'm sorry., Check the coleslaw!, Be good!," F.B.L.A., Cruising in Sharon's vega, Lib's, Seaside '76, Pitcher at Pero's, 25c worth, Bowie & Eagles concert, great times with special people at Roy's, Seen with Sharon and Belinda, "I'll take a ride," The city, Don't hesitate, Talking it over, special memories! Everything is understood through friendship, Live each moment as if it were your first and cherish each memory as if it were your last, Secretary.

## DEBBIE D'ESPOSITO

Deb, Rona, "Yeah, right, Did you hear about," Band, Delegate, Student Curriculum, Joe 5-1-76, Clifton '75, Down by the Station, Mr. O's class with Trisia, Band with Lisa '75, The C.H., Cliffs, Workroom parties, lollipops, Street Parties, Valiant, TT Blues, And they said it couldn't be done, I did it, Berkeley.

## PATRICIA DEVINE

Tricia, Patty, I forgot, You know what I mean . . . Third period walks, Mr. O's class with Debbie, Workroom parties, Lolipops, Street parties, 6/21/75, EBSCO with Monica, Girls Room, Football games with Kathy, A long ride home . . . They said it couldn't be done, Special friends and memories, Berkley.

## MARIE DEWITT

Morie, Ree, Murray, D, Madiuch, "Where did you get your license??? Co-ed Soccer, Soccer Manager, Taught Special Ed, Sturbridge Village, 1/15/76, Alan Special friends, A,N,S,R,P,M, Thanks Nomie, Prom '76, Route 4, The Forum, Hey ronnicee!!, Mr. Crafts, Gojko, Bye Tag!!, Bananas, Rowdie, Clifton '76, Pep-Rally '76, 7&7's at-the library with Patty, a certain ghost, Cross Country '75, Colorado here I come!!, Nursing.

## DEBBY DICKON

Susie Sunshine, "Being Dead is a way of living." Student Congress Delegate, Cue n Curtain Club, Joey 4/20/76, The regulars, 5 ½ wasted years, W&R softball, Twinks, Getting Rowdy with Reggie, B.T., C.D., C.F., J.G., L.S., J.R., There is nothing like a Grateful Dead Concert Summer '76, Me & Joe in N.C., Goofy Eifler, Tell me the cost-I can pay, let me go, tell me love is not lost, sell everything, without love day today insanity is King, A life time with Joey.

## ROSE MARIE DICRISTOFALO

Ro, "I caught it." "who ya talking to, me?", F.B.L.A., never on time for gym, pussy cat and mickey mouse, parties, driving 5th period.

## RONALD DIECKMAN

I'm Just Here For the Beer, Freshman Football, 68 Chevell, Bridges in h.r., Good People in h.r.

ANITA DIEKROEGER

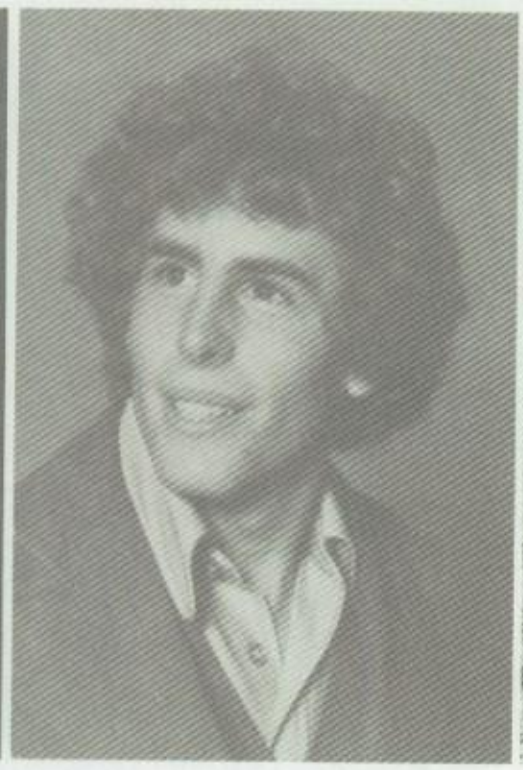

ROBERT DIETERLE

JOANN DIMAGGIO

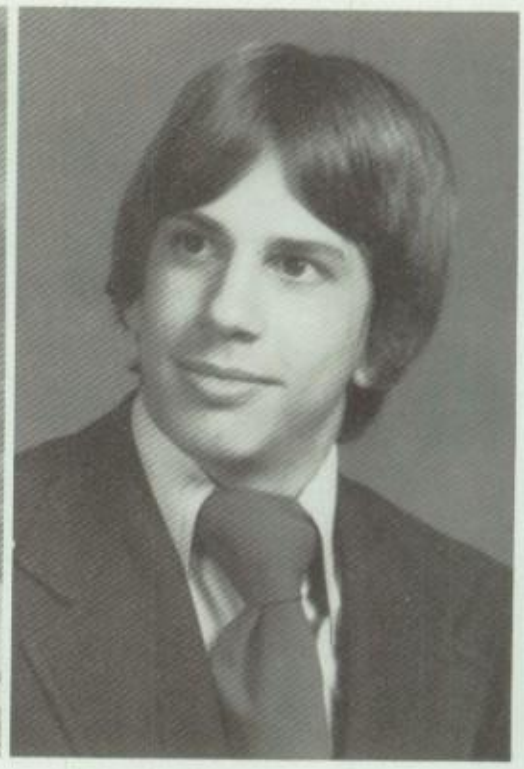

ROBERT DLOUGHY

RUSSELL DONG

STACY DRUSKIN

SUSAN MARY DUBATOWKA

DEBRA DUBITSKY

STEPHEN EBERLE

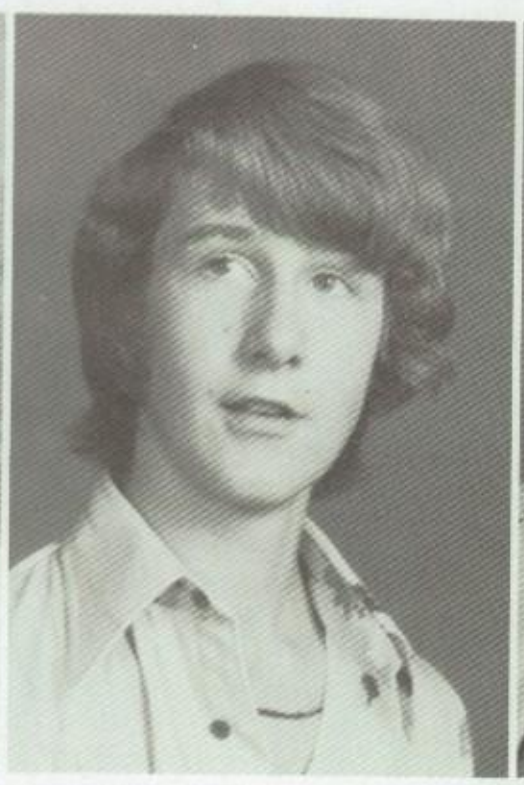

STEVEN EIFLER

LORRIE ELIAS

ELISABETH ENGSTRUM

## ANETA DIEKROGER

Neets. Cue 'n Curtain Club, 2nd in the race, winter of 75, riding, Lou's Lounge, Kays lives on in spirit, McKenzie nights, 3 blonds, there's a lobster loose!, Room Service, weekends in the pines, canoe trips, stuck on a mt. with cazi, my nordic. Stronger by cirrles I grow, weaker by cycles I die, just one more deep drink for me, to add one more ring of life around this tree!!.

## ROBERT DIETERLE

DEITS. Put on some music, Cue 'n Curtain, The Regulars, cast parties, New York State, Mr. Benny, Camping, Thumbin, 7 labors of hercules. Casually, you and me will pick up the pieces. U.S.M.C. Pilot

## JOANN DIMAGGIO

Jo. "I don't choose to bē a common woman . . . it is my right to be uncommon. If I can . . . I seek opportunity-not security . . . I want to take the calculated risk; to dream & to build, to fail & to succeed . . . to refuse to barter incentive for a date . . . I prefer the challenges of life to the guaranteed existence, the thrill of fulfillment to the state calm of utopia." Cue'n Curtain Club, Sect., Literary Magazine, Co-Editor. Bear Facts. Cinema-Gang, see you at Oscar time!, Gershiwin, Porter, Tchaikovsky, Chopin, & Billy Joel, Linda, what is about my legs?, Gina, get that grapefruit out of here!, Play rehersals., Mr. Winkler, I don't belong in a Fellini movie!!!, It was fun, but it was just one of those things. Good bye pitts, hello New York.

## LAURIE DOHENY

Lau, Dotes. "Cut it out! Lock the door." Freshman/Senior delegate, volleyball. Summer '76 Tamerlane, Clifton '76, bananas, rowdie, Football games, Pep rallies, Vals windshield wipers, Tangerine, Pic's class, TT Blues, Frampton 10/10/76, 3rd per. free, endless trips to Tenafly, the circle, parties, good times, Miss D's class, souveniers, special friends forever. And if by chance we meet again it will be beautiful.

## DONNA DOLON

Dondi, Dondabeth. "S.M.A.!" Thanks you guys for Inc. 74-75, the park, parties at Penn., Janets apt., the Wals, BB's, camping at Toms River-the shore concerts, summers of 74-75-76, good times with good people, Tuna, B.A., T.C., B.E. Orangeburg Pub Crew, Speedin, someone special, Rise & Shine, want a present?, S.D.M.B. 714's. I do my thing, & you do your thing. I am not in this world to live up to your expectations, and you are not in this world to live up to mine. You are you, & I am I, and if by chance we find each other, it's beautiful.

## RUSSELL DONG

Dong. "Get Back." "Tuck it easy", "Dudes" Wrestling, Cross Country, Band, Orchestra, Nova 76, Clifton 74, 75, Jet Game, 75, Verona, Drinking with Diets, Laughing with Lisa and Joan. "When we're old, someday we will look and maybe laugh". Good-bye Lisa. Working in the mass media.

## STACY DRUSKIN

Stac. "See ya", negative, "what a goof." J.V. Cheering, Varsity Cheering, Ski Club, Ryan's attic, Patrick, Partying at Powells, Koala Bear Looks like rain, Good times with J.R. New Year's Eve 75&76, Concerts Bugger.
The answer is blowing in the wind.

## SUSAN DUBATOWKA

Susie, Duby. "See if I care, Spare neck!, Cold", Brr, Very nice, Yes Dear!, Howdy-Hi, Far-out, Hey Cooke!, Ugly, Band Fag, Spare me, "What did I tell you?," "He's Cool." National Honors Society - Treasurer, Caloguard, Band, Spanish club, Cliftons, Jet game, stat festivals, competitions, 10/16/76, 4th period, Pep rally 75, the back gym, 50's club, Variety 76, J.D., priorities, Come on down, R*O*W*D*I*E in the back of the bus, a drill, Lost in Garfield, Happy 3-some, the big switch, Steve-sisters, Dennis Who?, I don't whine, marching in the mud, QB song, I don't wanna be a pie!, Rock me high, shoot the hoop, I alternate the right way, Out of eternity this new day is born - into eternity at night it will return, Think, wilt thou let it slip away? College, Computer Math.

## DEBBIE DUBITSKY

DEB. "What are we doing tonite?" JV and Varsity Cheering, Freshman class secretary, Senior class delegate, plant club, Choir, Seaside "74", 75, 231 blaine, "hey feilas", 3 muskateers plus 2, Jr's, Kiss '75, '76, seen with dmcl, st j's, park, dns2, winter-spring '76, starshine, cab to Clifton, Tilly, 5 min before exams, BB may 29, "When it's cold at nite, everything's allright. A heart isn't practical unless it is unbreakable."

## SEAN M. DUFFY

Duff, The Real One. "What a long strange trip its been, but it isn't over yet." Cue'n curtain-pres., Football, B.B. at Asbury 75, Forked River 75, V.W. towing from Phily, Dust, NICE MAMMAS, PARK, Roosevelt 75, never being suspended, Poor Jeff, Mennona's House, August '74, about 23 and 8, Luigi's. When I look back at high school I realize I blew it academically, but, man what a piss I had blowing it. Going where the climate suites my clothes.

## STEVE EBERLE

EB, EB-tide. "It's the Best.," "You gotta get out," "D.D.S.S., psyched." Cross Country - Letterman 3 yrs., Winter Track Letterman 2 yrs., Spring Track Letterman 2 yrs., 66, Belair's never die, hockey on cooper, Lady dog, the YES Concert, Lifting at Beaves, spair chew, Diz, hockey at Washington. Thanks Ralph, Fat Frank, Johnny O.

## ELISABETH LARAINE ENGSTRUM

LISA. "I don't understand." "Giggle." Band, SCC, Orchestra, SC, Class delegate Ensemble, Concert Choir, Atilla Lives, "it's not as easy as you thing, 123-look + see, Two helpless hours, 5, Summer 75 + 76, I Still Remember the time we said good-bye, good-bye Russ. "And it makes me wonder."

## PATRICIA ERICKSON

Patty. "Fag Face!!", Taught Special Education Art, Soccer Manager, Co-ed Soccer, Emu Forever, 1/10/75, Mass., Terrace Pond, Sop/Sen '75, Prom & Party '75, Wednesdays, Special memories, Bananas, Rowdie, 3rd free, TT Blues, Picnic '75, 7&7's at the library with Marie, Pic's class, Billy Joel, Hey Doris-I finally made it!!, 5 long years, Miss Di's class, Eastover weekend, Halloween, Its been fun!, EMU ALWAYS. Material things can be stolen or ruined, but memories are yours to keep . . . forever. A certain Mr. I. Who Knows??

## JEANNE ESSMAN

Jeanne. Guess how much I made this week?!?!, Boston 75 with Lou, Jo, and Janet, A special Someone, Disneyworld '74, October 4, '73, Goodbye and Good luck to all those people who have made my 3 years here happy ones.

LAURA DOHENY

DONNA DOLAN

MICHAEL DUEBNER

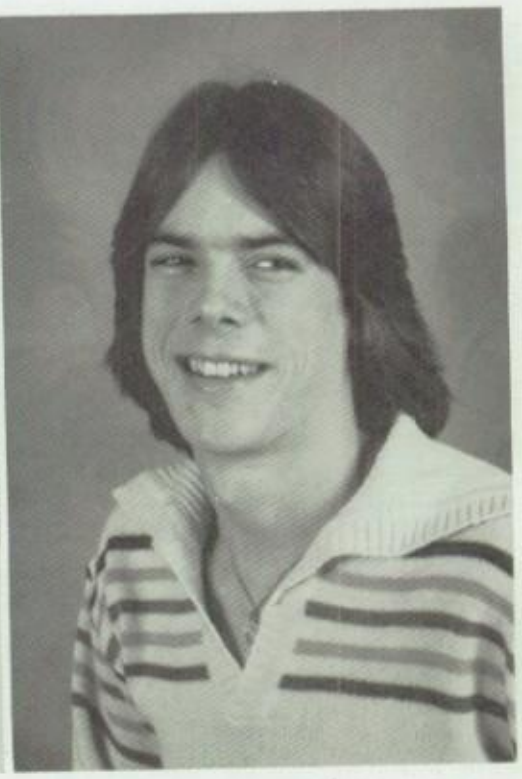

SEAN M. DUFFY

PATRICIA ERICKSON

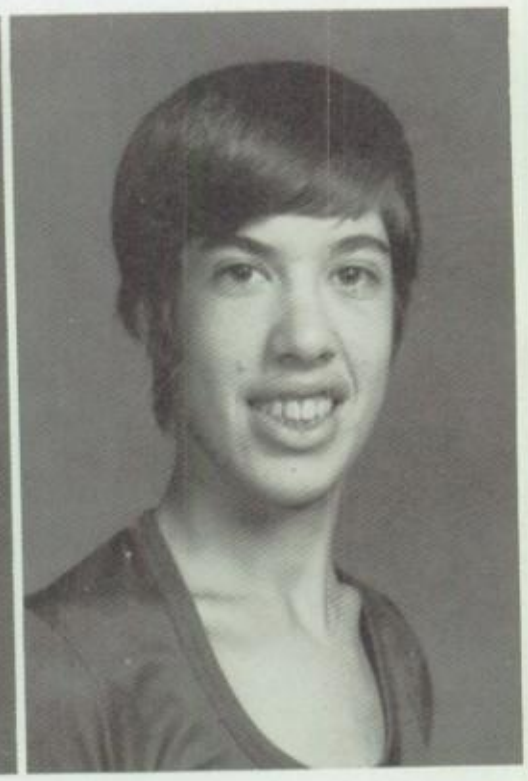

JEANNE ESSMAN

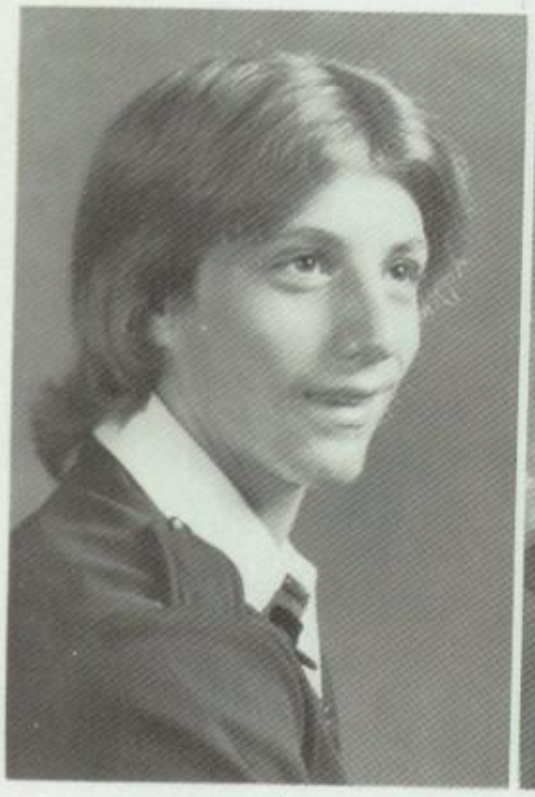

FRANK EUFEMIA

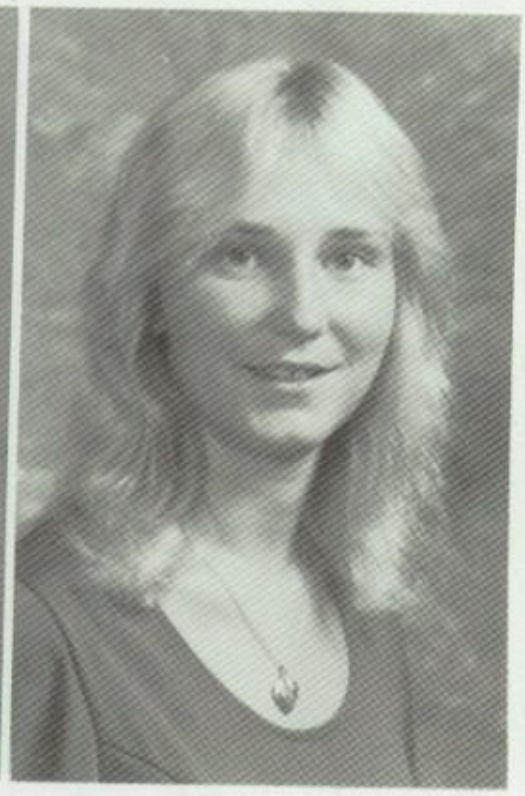

DORETTA EVANS

ALVARO FIGUEROA

DONNA FILIPPINI

ROBERT FODERA

TONY FRANCICA

## FRANK EUFEMIA

"Who's 5'5", 255?", Baseball. N.U.T.S., Banta Boys, spare tire, camping, kegs, TULL, cruising with "T", up the lake, Pic's class, The surfs up, "Rose", "Que pace?" "Eva", the boats sinking!, "5'5" 255", Olympias, Rens tired, "tug". It has been fun. License, play baseball, Dental Tech.

## DORETTA EVANS

Pineapple. "Life is to live, not to waste", "Oh Pooh", "I'll do it later", Piccolo Section Leader, Marching Band "A orchestra", Concert Choir, Photography Club, Spaniah Club, Concert Band. Me and My Winnie the Pooh, Sept. 9, 1974, Marching with the ducks, Clifton, Shea, Verona, Piscataway, Piccolo power, My family, Corvettes, Beach Boys Concert, '76 Wildwood Crest, Slick's Chick, 7th period lunch gang, I don't know!, I'm sorry I forgot!, C.B. Steam, Good Vibrations, Conquest 76' Boston 75' 76' Thanks Tag. Everyman has his daydreams, Everyman has its goal. To become a Radiologic Technician.

## VINCENT FEGELEY

Feg's. The Greenwhich Gang. Camping at Ramapo with Dev's and Donny—when Donny let Paul's pants catch on fire, Donny's chevelle, JEWISH!, T-BIRDS, Dom's surprise party, Down the Shore with Joe, Paul, and Chris. What a waste of time. U.S. Air Force.

## ALVARO FIGUEROA

CoCo. Hay Nena, Chevera. Soccer. Coming to the U.S.A., New people, New language, Soccer, great coach Fatovic, 8th grade Midge, Tags class, Flat x 19, Disco's, It's about time, Midge., College, Soccer.

## DONNA FILIPPIINI

"It's the same thing but . . . " Freshman Delegate, Senior Delegate, 231 Blaine, Seaside 74, 75, 76, Kiss, Do you love me?, St. Jacks, J.R.'s, hey fellas, Nobody knows the trouble I've seen, Dom & Bills, "The almost Boulevard Bust", seen with Deb, Lau, Mar, Cath, Tilly; flaging down the home stretch, 3 muskateers + 2, Mardi Gras. And though you want it to last forever, you know it never will, and the good-bye, makes the journey harder still.

## DANIEL FIORE

Dan, Dan-the-man. "Yea Right!", Come on, Lets go-NOW! "Calm Down" Ease up, My Car, NUTS, Track, Wrestling, Cruzin the green Pinto & 64 Chevy, B and Rand Mr "G" Hot Volkswagen, Henry, Don and Paul go NUTS, Tony, Spank, Aliano Pete, Graz, Shedes, Great Adventure with Marge & Nancy, Windows, Starship, Mr. Edwards, 10-12-76 California "76" Dave's Class Monza Kid, Don's Party, "You'll still be here tommorrow but your dream's may not." Take it slow, College and Bum Around.

## PHIL FISHER

Fish, "What's up?", Wrestling 9, 10, 11, 12, Banta Boys, Greatful Dead, 8/2/76 in Connecticut and the Shore of '76, parties, kegs, joint was jumping!, Tuna, Jerry Garcia Band, Beach Boys, Football Games, Catch ya later!!, College—Party!!!

## GINA FLORIO

Varsity Cheering Capt., JV Cheering, Varsity Cheering, Honor Society, 1/4/75, Amateur Skiing, E&F Longo's Freshman Lunches, Hopatcong Sundays, Sop/Sen 75, Pep Rallies, Rutgers, Nia you got a letter, Baby Blues, New Years at Al's, Cry of 4th period, Sunrise at Caryn's, 5 0?, Seaside Fire 75, It as a very good year. I leave behind many memories only to go and create more. College then . . .

## ROBERT FODERA

Bob, Cowboy, "What am I doing here?", "10-4 Later." Marching Band. My wife and kids, Ellen, Bob jr., Michele, Barbara, Adam, Steve., May 10, '74, I don't want to talk about it, Summers in Pennsylvania, Dad-can I borrow the car?, Leaving won't be hard—Coming back will be, Plan to attend college.

## TONY FRANCICA

"T", "Thats a crock", "Just wasting gas." Football, Cross Country, Wrestling, N.U.T.S., Banta Boys, Crusing round town, Chevelle-SS, 9/6/74, Fishing & Camping, Up the lake, Kegs, Eva, Down the States, Piging out at Tony's house, Raceway Park, Best of all NANCY, Van Saun, Empty wallet, I'll see ya in the gutter, Someday I'll have a nice car, Never forget my friends, Off to college.

## SUSAN FRANZ

SUE, BOO, Come on let's do it! Where are we goin?, "A" Orchestra 3 yrs, "Aspy!", Donna = the Buchwheats, summer daze, head, Leslie, Tracey, Boom Boom, Big Bird = Bimbo, Dunkin Donuts, Cheez'N Crackers, 4th pd. parties, Rappin with Terry K, Summer of '74, let's go to Gail's, See ya later, sunshine day-dream, Wundija? The pan-handler = sweet potato, T.H.C., Sugar Magnolia. What a long, strange trip it's been!

## DOROTHY FREY

"Show them you won't expire not, til you burn up every passion not even when you die." Jeni Mitchell, make-up committee, choir, Lake Placid with j,d,h&di, sahrvg, 77 mgb, "sitting" by C.S. Florida 76; snow mobile bust, summer in Ortely with K and L, Japanese snowstorm, Caught by the other one, t.b.c. Journalism, F.D.U.

## MARCIE FRIED

"Is it really God that created Man, or is it the opposite?", "Imagination is the only creator, its nearest manifestation is Art; yes, art is life, life is art, all else is trite and empty in comparison.". The Cue n Curtain Club, Glenn's, Diane's, Donna's, Brian's, and my Tuesday night school, Uh, Spem; groupies, Demian, love you Bri., July 18, Be a man, He's not here, Shut up and vote for me, Whiskey bar, parties at Brians, From being crazy and unenlightened, to disillusioned then rebellious, from the N.Y. bar scene to now, at last, peace of mind. It's been a long haul but a giant step toward maturity. Thank you and I love you all. College.

MICHAEL FALCARO

CHERYL FALLON

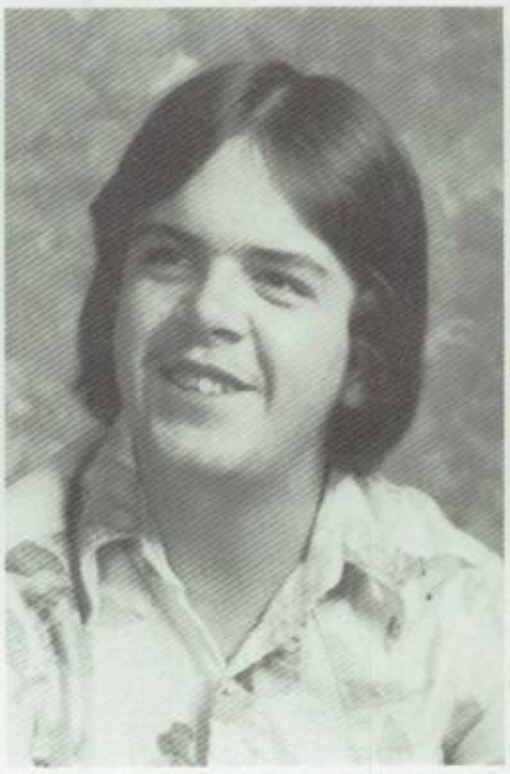

VINCENT FEGELEY

FRANK FEOLA

DANIEL FIORE

LEE ANN FISCHER

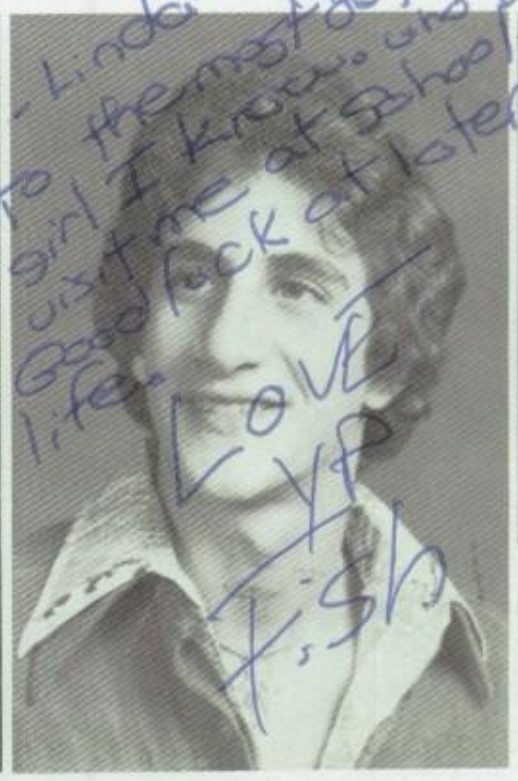


PHILIP FISHER

GINA FLORIO

ALAN FRANZ

SUZAN FRANZ

DOROTHY FREY

MARCY FRIED

## ROBYN FRISINA

Rob, "Meschina". Cue 'n' Curtain Club, Make up Club, Class Delegate. My first time out with Peter, 2/28/75, Soph/Sen. '75, All the fun in being in Room Service and Odd Couple, Dec. '74 State Champs, Football games, Al's New Years Eve parties, Picnics, Photography, working in the dark room, Death of a salesman, Boston trip with coach Tag, Rooming with Debbie, Nina, and Caryn, Fashion, Long Beach Island, fun times with friends, trying to speak Italian, 7th lunch with Ev and Deb, memories, Be yourself!!!, F.I.T. in N.Y.C. and to be with Peter for ever and ever and ever!!!!

## DAVID FUTTERKNECHT

Futts, Ski Club, camping on the Delaware and . . . , The lake, Down the shore at Forked River, Revking my motorcycle, Getting pulled over and getting 23 pts from the cop, The sinking boat, Fix up my bike and do beers!!!

## MONICA FUTTERKNECHT

Monica, Monty Montique, Monie. "Love those boots." "Movin' In" "Little People Smile." German Club, Ski Club, All those cold nights skiing, Hunter Mt. 3/20/76, The truck, driver Ed, Ring and Run, Cruising during the summer, Midget house, Pool side talks, The Big "O" All those camping trips, Explores V.P. Deb Wrestling Matches, Trapped in the woods, Halloween, Libs, Dreams at ERSCO, Germany '75, Surprise parties, Movin' In, Football Games, Darlington-Tom, spongy ball, Elisa's parties, Have you no shame? Seaside, Perfect Secretary??, Tennis-summer, Oma, The cross, The Feast of Fairview, Op Sail, Baskin & Robbins-Sundaes, Butch's Gym Class, Life is short; Live it up.

## JUDITH GALLAGHER

Jude, "Get outta here." Gus, Hoboken, Redwood, Summer of "76", My best friend Mel, History class with Al, I think I'll go back to Hoboken, Airline Stewardess.

## DEBBIE GANNON

Debbie, "Deb, its raining again", "Don I have a smile?" S.S.M., "John I can't quit" "Eileen I have to talk to you", "What?" "Mele what should we do tonight" "Brian you stalled", "Well at least I tried", "I'm only kidding", "Ann, your retainer", Orchestra, band, colorguard, The lonely ones, Lido's Jammed ignition, blinking headlights, ummmm, Dancing alone, Clifton and pep Rally, Quincy, rowdy rifles conquest '76, Suicide Hill, back of the bus, The Soap, Miracle Monday EJ Concert, Peeking Space no 1, One Summer Dream, Beach Haven, True happiness consists not in the multitude of friends but in the worth and choice—BJ Modeling

## JOANN GATELY

"Take some time for just one more" Hot tuna, America's Choice, Jorma and Jack, Dede and Eeyo, "Jane my pupils are so big," The Grateful Dead, Sugar Magnolia at Roosevelt, Sept. 21 '72, Susie Sunshine, Foster's Stationery, Miracles, March 25, '75 Eddy.

## PAUL GEORGE

I'll remember everything.

## LEE GESSLER

Lee, "Really now," "So", "I don't care", Bear facts, "A'ha A'ha," "I guess so," The People, May 10th, Adriana, The first time, "There is life after high school" New friends.

## ANN MARIE GIAMBONA

Annie, Mom, Darktanian, "I don't know," "Forget It," Yes Concert at Roosevelt Stadium, Put dice in mouth when playing monopoly, The weekend of the "Baked Zita" at the Webb, Genisis 74' Annie's Basement, Jody, Rich, Marcia, Annie, Good-bye Bergenfield High even though I was only here for my last year it was great! Ha Ha! Work, To a special someone My Love

## FRANCES GIAMONA

Fran, Petunia, Francesca, "Come on", Cue 'n Curtain Club, Ski Club, Vermont Ski weekend '74, Room Service messanger '75, Party!!, Tied to a tree with Mariann at Van Saun, California Summer '75, 1/4/74, Soph/Sen '75, Shore with Tal '76, Nite before Easter with Eve, '75, Vampire at Old South Church, E & G, Picnic '75, Millers class '75, Smiling Duck, Graduating 1/27/77-Adios Amigos!! It's been great!! 1975 Soph. girls-we'll always be together!! Certain Mr. T: Traveling Therapy"!.

## DEBBIE GILMARTIN

DEB, STRETCH, I love him' Relax', 9th and 10th Band, 9th Choir, Hey Phyl', Mike + Deb 1/1/75, Certain Guy-Class of 75, Senior Party 75, Mike's House, Summer 76, That Friday Night', "One of these nights", Augie, Babee, Switch, "Here we go", That guy, This is it! Bye-bye!, Secretary, Model, Staying out past ten', Goin Cross Country.

## SUSAN GIORDANO

Sue, "I don't know!" Ms. Cassidy's dance lessons, Is that a spark plug?, Special Friends, Mumbles, Kelley's laugh, Seaside 76, Six Dollars, Riding Around, A & P, ANGELS, B.L.T., FRANKIE, Free Periods, College.

## KAREN GLADIS

Karen, "Just cause it's said doesn't mean that it's true!" Tuna Concerts—Summer '75, D's Balloon, 714 Bean Place, cola, Genesis—Electric Co., Junior year, Halloween Party's, The Grateful Dead are back in town! When tommorrow comes, will you remember?

## MERYL F. GLASSMAN

Mer, Passionella, "Hi ya!" Psyched for you, Shh , Cold much?, Whatcha Doin?, Are you ready Debbie Herman!!!, Color Guard-Sabre Sgt., Concert Choir-Section Leader, Orchestra, Choir, Mat Maids, Spanish Club, Yearbook Staff, Class Delegate, Sabres, Summer Practices, Disagreements with Cookie, TweedleDee & TweedleDum, Tips In, R-O-W-D-I-E, inthebackofthebus, Silly Songs, Zipper Problems, Who Now??, A 4yr. Crush, Thinking To Much, DoubleCross '75, I.B.T.C., Miracle Monday, Clifton's, Competitions, Pep Rally '76, Quincy '75, Playboy—Bunny, Halloween '75, Do we have to smile? Jake, you wanna go swimming?, marching in the mud, Being a Pic, Summer '76, I am what I am, because I cannot be what I'm not. Good luck to everyone in future years.

ROBYN FRISINA

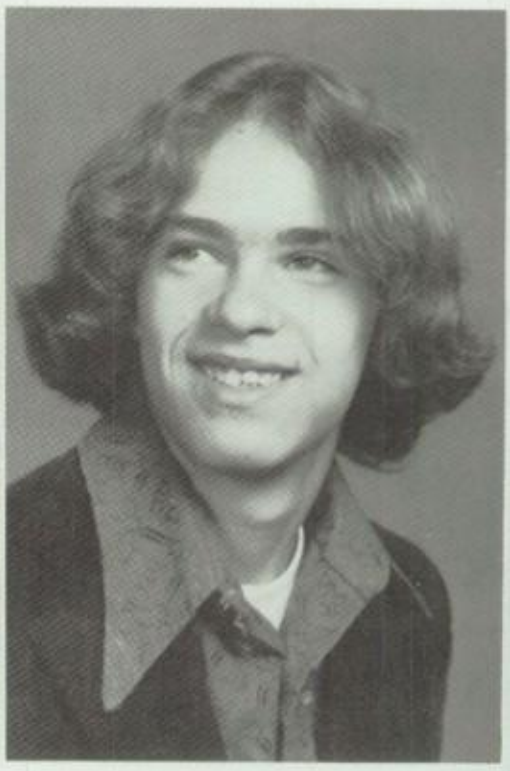

VINCENT FRUEH

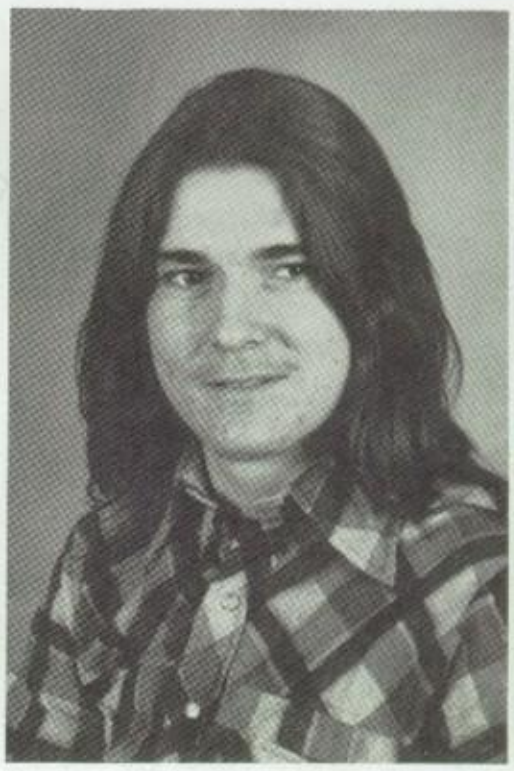

MICHAEL GARVIN

JOANN GATELY

DEBRA GILMARTIN

SUSAN GIORDANO

DAVID FUTTERKNECHT

MONICA FUTTERKNECHT

JUDITH GALLAGHER

DEBBIE GANNON

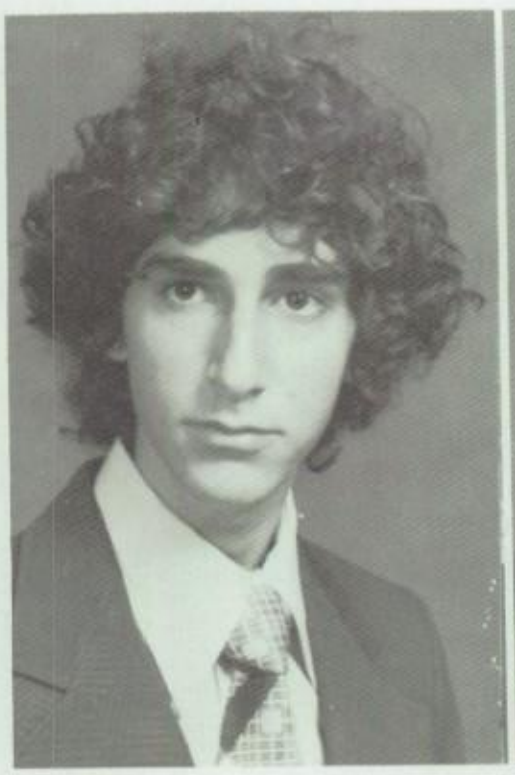

PAUL GEORGE

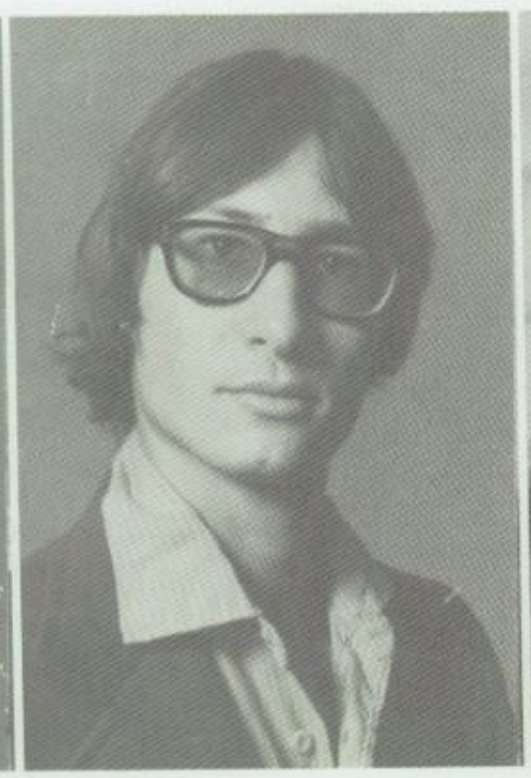

LEE GESSLER

ANN MARIE GIAMBONA

FRANCES GIAMBONA

KAREN M. GLADIS

LINDA GLASER

MERYL GLASSMAN

DIANE GLATTSTEIN

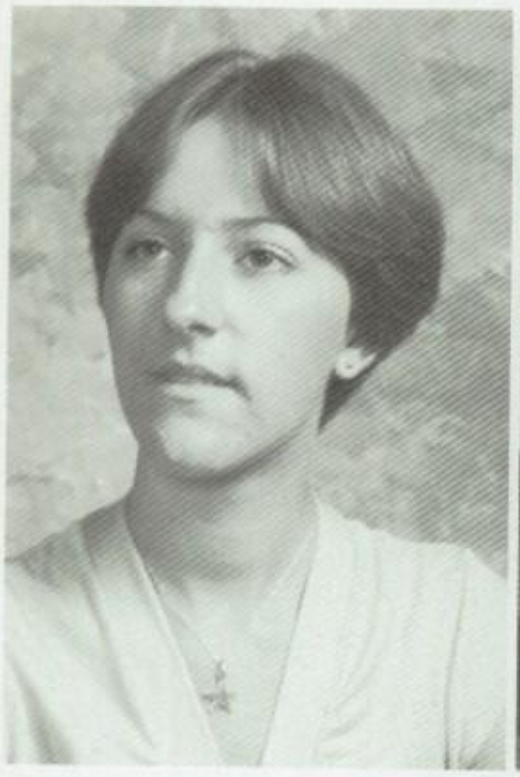

ELLEN GOETSCHIUS

RICHARD GOMOLINSKY

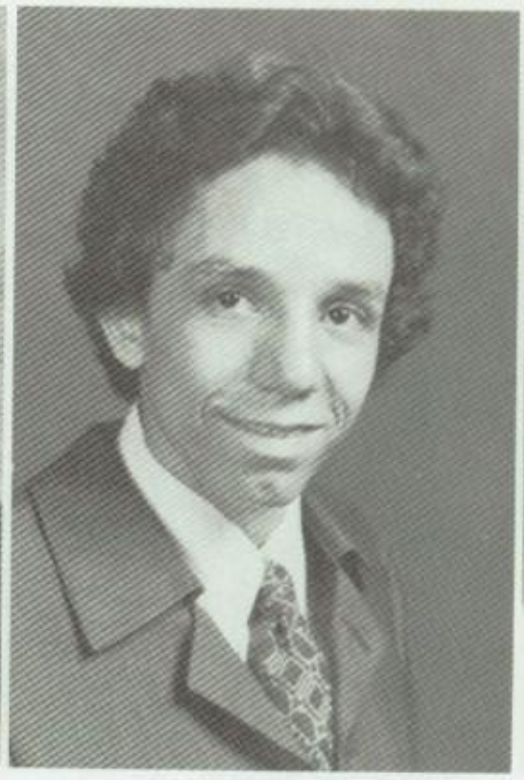

CARLOS GONZALEZ

LILLIAN GONZALEZ

KATHLEEN GREENE

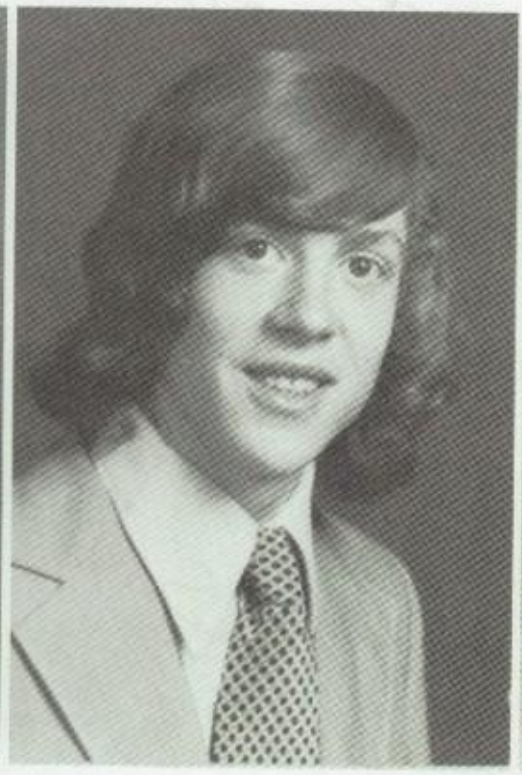

KEVIN GREER

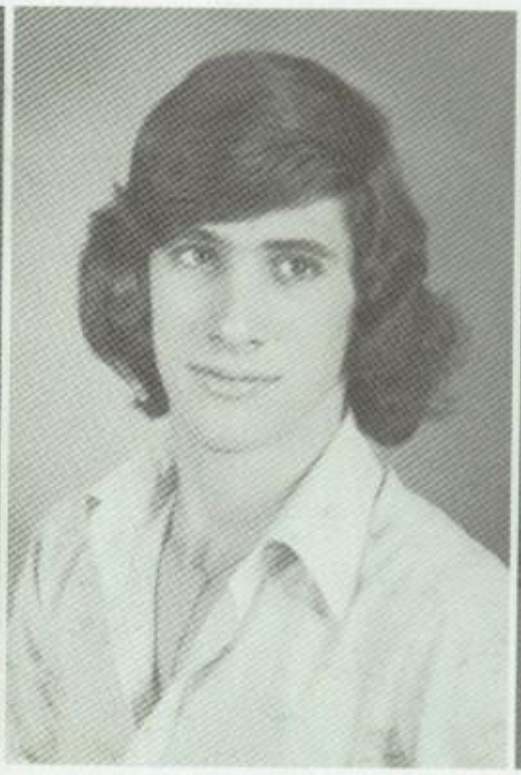

GLENN GREINER

SHARON M. GRIFFIN

ALAN HARRIS

DIANE HASKINS

DENYSE HASLER

TERRY CONRAD HAYES

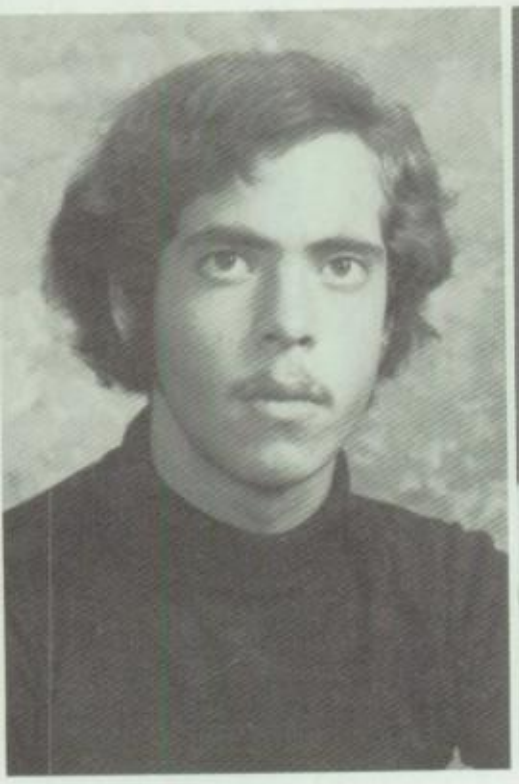

GEORGE F. GRANA

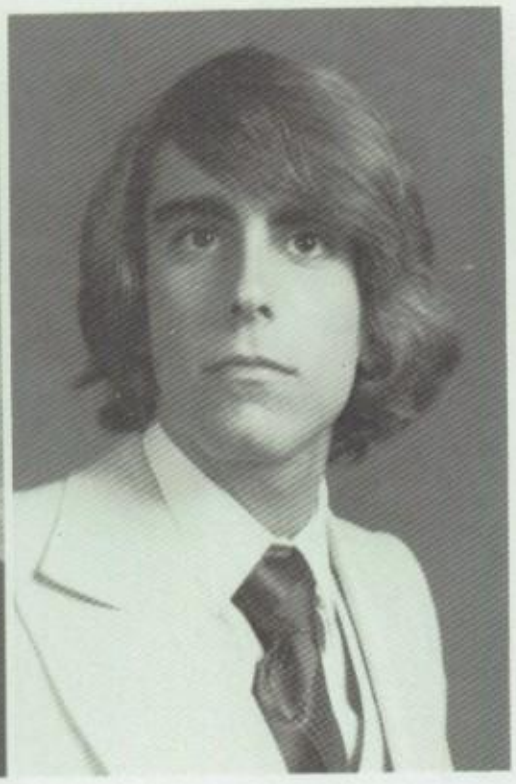

JAMES P. GRAZIANO

LAURA GRUBE

DEBORAH HALL

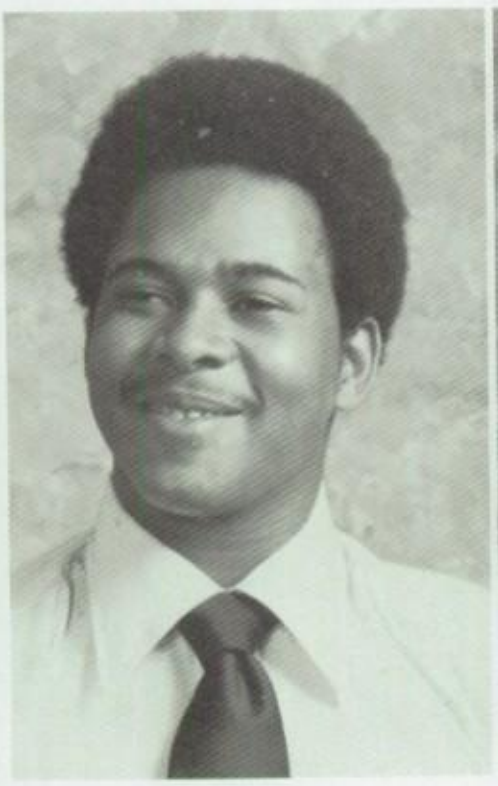

CHARLES HAYWOOD

AUDREY JEAN HEALY

## ELLEN GOETSCHIUS

El. "But I don't understand." "I can't help it." "Terrific." Marching band Drum Majorette. Class Delegate, Band, Color Guard. I.B.T.C., Choir, mat maids, Mixed Ensemble, Orchestra, Color guard, Pep Rallies, Priorities, Cliftons, Hammonton, Verona, Piscataway, Band, Shea Stadium, Commercial, 3 guys?, Good night, Ellen Marching!!, The one in white, There's no place like home on the 50, Miracle Monday?!, Poetry, Banana Stew?, Randy and Fred, you're the greatest, Talking things over with Karen, Cheryl & Kathy, Football games, Competitions, Marching in the mud, What I did for love, Now I know I cried 'cause I was happy.

## RICHARD GOMOLINSKI

Gomo. Kegging out, Idiot Alley, the park, doing Bongs, Greatful Dead, Bego's Van.

## LILLIAN GONZALEZ

Bigfoot, Gonzo. Booster club - Bus chairman, President. National Honor Society, 9th grade Choir, Mixed Choir, Goldstein's Star Trek, Pupendicula, Mashinginazakh, Gonze, Why did you come to school today?, You came yesterday, wait-a-while, clear or colorless?

## CARLOS GONZALEZ

"But of course", Soccer, Track, Wrestling, Partying at Dunkin Donuts, Fritz your pants are on fire., camping, The ranger is coming, no more pie, and then you woke up. It's over, but its only beginning.

## GEORGE GRANA

TARDY, FROM STAR, ROCKY. Dreams like trees bear fruit only in their own time and their own way: and Sometimes they are withered untimely. Cue n' Curtain-2 yrs, Photography Club, Copacetic, Honor Society, Scarbouro Fair, superstar, the first time, Behind the bar and NYAK, The basement window, her bedroom window, Wendy's dress, summer of 75, and ten O'clock.

## JAMES GRAZIANO

GNATZ, "This sucks" and or "Yea Right", Cross Country, Track. '68' Road Runner, Macho trio, the Whale, "Pam = Lorraine," Waisting gas riding up and Down Clinton Av. Seaside '76 with the boys, Parking lot parties, Getting pulled over, Beer over tonies head, Field Hockey, Which way to the Gas station. Quit working a Good Year, "Buying a Grand Prix."

## KATHLEEN GREENE

Kathy. "I do, I do, I do", "Set it up!" "cold???", Color Guard, Sgt., Mat Maids, Band, Class Delegate, Orchestra, Color Guard. Spectacular, rainbows, TnR, Clifton, Per. 5 gym, "40", pep rallies, competitions, I.B.T.C., flagettes, F, 7/23/76, Micacle Monday, juvenile delinquents, tacos and napoleans, qbs, the ball park, marching in the mud, special friends, Herm worm, lost key.

## KEVIN GREER

Bergen-Rockland county all-stars, Hockey, Motocross, Up-state, Good-bye.

## SHARON GRIFFIN

Shar, Griff, Aaron. "Ok Guys, where do you want to go!?" . . . I'm cold!" 1/8/75, me and Jeff, Itchie-Bitchie, Lou, Cin, Dot, Renee . . . GTO, the van, 1 can of beer, Banta Gang, Lincoln, three carburators, Dunkin' Donuts, piercing Cindy's ear, Cindy's party, playing scrabble with Lou and Cin, monopoly with 19 houses, Nan's house, T and P my little babies, Chinese fire drill, Ringwood Manor, Seaside with Lou, Dot, Cin, Jane. Found a peanut, Pat C's ring, Froggy, me and Lou getting lost at Tice's, the haunted house, fishing and the flat, FRANKIE!!

## LAURA GRUBE

Lau. "Please," "Are you mad", "I'm scared!" Band '76, '77, Orch '73-'77, Choir '73-'75, Bicenntenial Club, If, Quincy, Special Friends, Clifton 76, Pops Concerts, 3/20/76, Christmas Concerts, Fearless, Cranford, Florida, May 14, 1976, 10/9/76, High School romances, Tedwood, Bobby Jo, Hocus, Molly, $550 Cindy, Lori's 15, Goon-off, Suzie, Nanita, Y, Debbie Locker, 2/27/76.

## DEBORAH HALL

Honey Dew. "Hold on to the thought you love the most." Tennis, Matmaids, Girls Glee, Concert Choir, Yearbook Staff. Beautiful memories, Long talks with the people I love, My very special someone, Sunday Mornings, Getting lost on Help, How can I be sure?, Trust me, Keep smiling, Far away there in the sunshine are my highest aspirations. I may not reach them, but I can look up and see their beauty, believe in them and try to follow where they lead - Louisa May Alcott. Nursing.

## DIANE HASKINS

"We're captive on a carousel of time-We can't return, we can only look behind from where we came." Old friends, Franklin, freshman lunch, you're not done yet?, klutz, "wha ja say?," special friends, count down, caught by the other one, vega, Lake Placid with JD, H & Dot, Summer '76, 34 Carteret, 72 O. St., The Porch, Japanese Snow storm, Horse back riding '74.

## DENYSE HASLER

Has. "What's up?" "What's the riff?" Student Congress representative, Senior Class Treasurer, Literary Mag.' Election Day, June 3, '76, Clifton '76, Holly's, Pep Rally '76, Ev-5th grade, 8th period US History with Bellia, Randy, Rob, Sonz, Wheats, and Pillares. Be good Kath, Special friend always love ya-Fleo, Jetface, Aude..

## TERRY HAYES

"Might as Well", Football, Capt., Ski Club., Four years ago, Behind Spads garage, Wex's house, Freshman year 3rd. per., Ski weekend, Futt's house down the shore, A certain Blond Lady, The men in the Pits, Vivven field, Uncle Cid, L.F., C.M., Banta, Dunkin Donuts, I am almost sorry it's over, what a party, Colorado, Meadow Lands '76—State Champs

## AUDREY HEALY

Audree. "The best and most beautiful things in the world cannot be seen or touched, but are felt in the heart." Field Hockey, Dances, cruisin', keep right, Tag's class, seaside, summer of 76, search, "lifeline", girl's night out, ph prom, fun, fun, fun, tell me about it, Lynda, MaryEllen, Mave, Denyse, Lori, good times, "hey", good friends, No Michelle, my hair isn't red, is yours?

FREDERICK HEINS

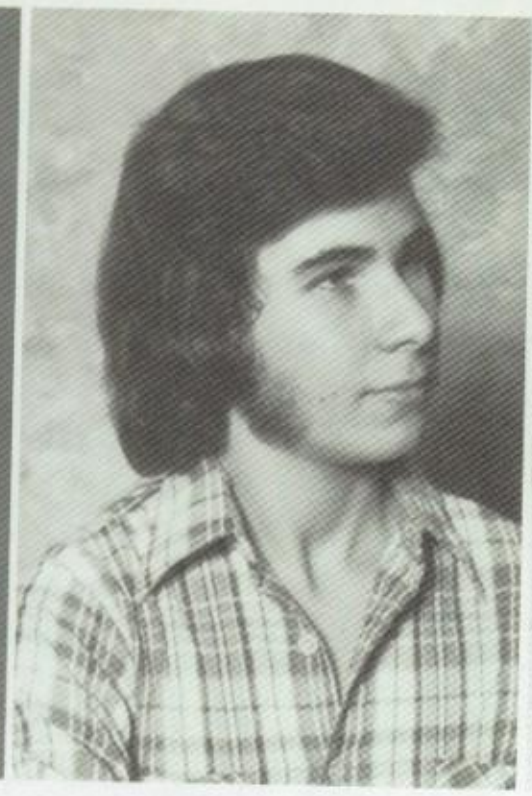

EUGENE HEITLINGER

DEBORAH F. HENRY

DAVID HEPPERLE

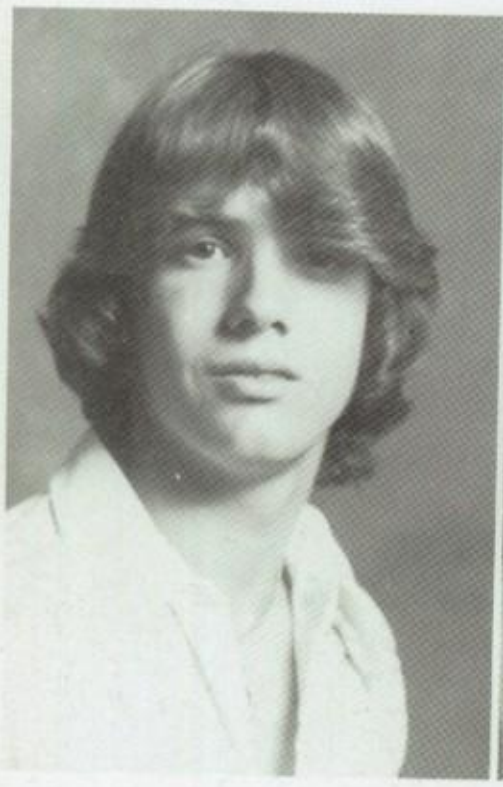

KEITH HESSMAN

LAURIE HIPPLE

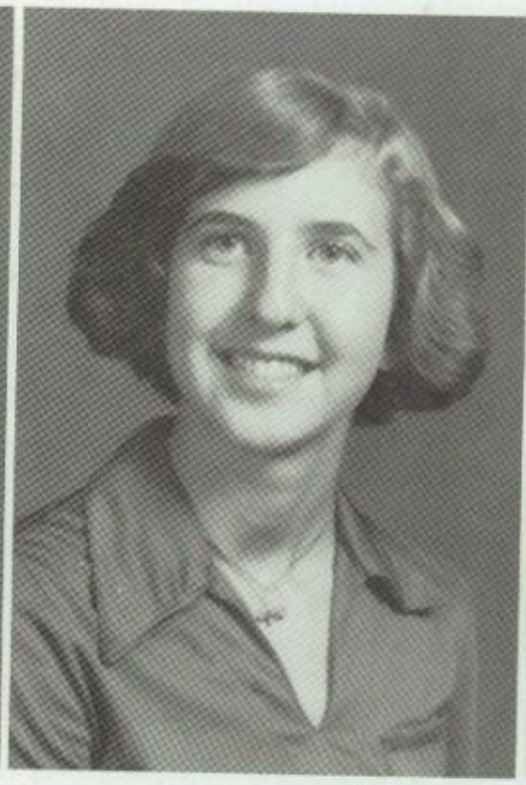

LILLIAN HIRSCH

CHERYL HODGSON

CHERYL HUGHES

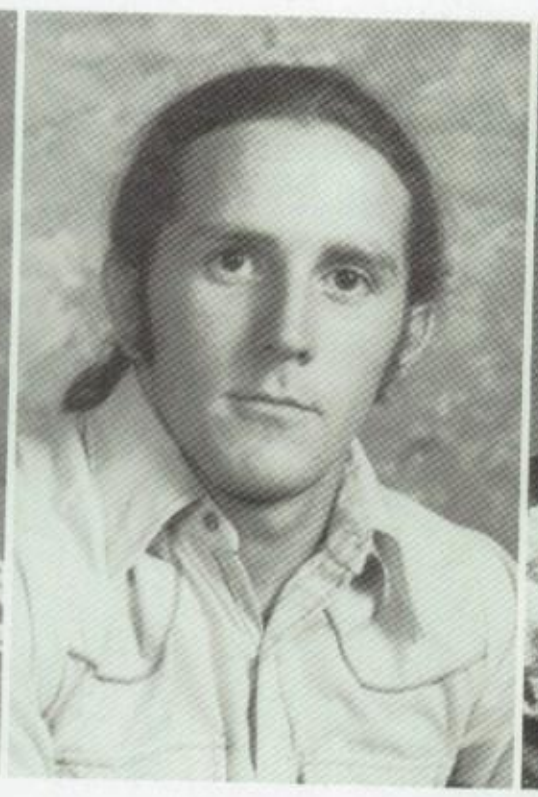

JOHN HURLEY

DONNA HURWITZ

CHERYL INGRAHAM

## EUGENE HEITLINGER

Luigi, Man, Beatza Buddy. "But Ralph, we'll lose." Freshman Track, Freshman Cross Country. Drop out to be a failure, Hang in there to be a success, for what we do today, could make tomorrow a better day.

## DEBI HENRY

Debs. "You talkin' to me?" **A I G J T !** "Ya burnt?." "See ya!" "She don't like what!," to d-o-o-! Hawoo! No-woe! Pal Park. Tammy, Donna Fin, Donna, Dellay, Di, Cheryl, 11:15, 166, Segulls. Dec. 31, 1974 . . . Michael . . . I'll bite you later! Tweets, Scott and Chinese funeral. Footsies in the hallway, red and black lights, partying. Theresa and John 4 ever. Imported eggroll. Cut in 2, rare, shore 75' with Tam. Thanks for the m&m tweets. Look to this day-for yesterday is already a dream and tommorrow is only a vision, but today well-lived makes every yesterday a dream of happiness: and every tomorrow a vision of hope . . . A certin M.

## DAVID HEPPERLE

HEP. let's parts. Shore, concerts, Bud, Yes, ELP Dead, The Stones, Starship, Vans, Vettes, Harley Davidson, Partying, Seaside and Good Times I finally made it!!! MILLIONAIRE BOUND.

## DEBBIE HERMANN

Debbie, Orchestra, Section Leader, Colorguard, Matmaids, Class delegate, Marching Band, Hermi-worm, Greenbean, blondie, Rifles, Sabres, marching in the mud practicing in the dark, summer guard practices, Clifton 75, Clifton 76, orchestra, marching band, quincy, Shea, Comp. Guard, Pep rallies, Rec, Falcone, q.b. song Pops concert, Jet game, commercial, Best Friends KBG, driving, Parades, Football games, wrestling matches, ball park, tips in I.B.T.C.

## MARINOS HERODOTUS

The Greek, Cuda. "Tuck it," "Hey Mon," "Ursh!!!" "Go Home." 20 days in '73, the tent, the phones at pathmark. Go to college.

## LAURIE HIPPLE

Laur - Hips. "Do what you want to do, but be who you are — check 'em out." Freshman class - President. J.V. Cheering, Varsity Cheering, freshman volleyball, senior delegate, yearbook staff. Don, st. jack's, seen with mar, cath, debs, donna, tilly, chuckles, seaside, jack's spy, 231 Blaine, JR'S, Mardi Gras, almost Boulevard Bust, 3 muskateers + 2, Kiss, boardwalk buddies ), j, j, r, c, l & w, Winter Warmth, LOVE STORM, FULLY HUMAN, himalaya groupies, feelin groovy in gym with arl. "Bye y'all."

## LILLIAN HIRSCH

Lil. Yearbook staff, Liasion, "A" orchestra, Choir, National Honor Society, Student Congress, Booster Club, Literary Magazine, Ski Club, Boomerang Club, Quincy 75', Pops concert, ski trips, Ski into any trees lately???, Shore trips, B'nai B'rith, GCI, Chemistry with Uncle . . . , A Schtickel of Scratchable paper, Trekies, Co-ed gym, 24, 42, 63, run for your life!, Cambridge Cruise summer of 76', Huge fun, "So on and on I go, the seconds tick the time out, there's so much left to know, and I'm on the road to find it.

## CHERYL HODGSON

Cher. "I went Asterical", "you're such a twit", "How embarassing". Make—up Committee, England '75, Fla '76, "The Wispa", House no. 4, teapee, My other half-Joan, 10/13/74, Kristex, MP at City Center, Sometime in Feb. '76, The Giraffe, Champagne.

## MARIANNE HOGDAHL

"Mare", "Hot Dog", "I don't believe it!", "What do you think?", JV & Varsity volleyball, Mat Maids, Choir, A Orchestra, Senior Class Delegate, Melons + Cherry pits, 5 mins. before exams, Summer "75", Seaside-Hancock St., 10/20/76, eyes, casting a fishing pole, Harmony, O.J.V., bongo music, g.b., holiday h., boom-say-boom, comet-copper cleaner, magic markers, middle-toe, coma,

## CHERYL HUGHES

Che. "Oh No!" Partying in the girlsroom. Melanie. My mustang. Arena, Chris, Kyle, Danny, Steve, I love ya all! Jimmy, '76, California & Alabama. "Beautiful People" you look like friends of mine and it's time that someone said it here and now, Sometime, Somehow, I'll have a meeting and I'll invite all the Beautiful People. You my friends.

## JOHN HURLEY

Hurl. "Doing it up". Wrestling. The field, concerts, seaside, B.C., Banta, The hole, behind the garage, forked river, Friendly's.

## DONNA HURWITZ

Live fast, die young, and have a good looking corpse. Buckwheats, partying, King Kong, cheese and crackers. Take Care, People.

## CHERYL INGRAHAM

Che', Ingi, Ic. "What a rip!", "How am I supposed to know?!", "What?-Get out of here!", Yearbook staff-Senior section editor, Ski Club, C n'C Club, Stage Crew, Mixed Choir, E.C.C. Club. Good times and parties in stage crew, Ken '75 Casanova notes (Ken), Clifton Band Festivals, Class party '75, Arm's and Legs, Lab partners, Biochem-Javadi, "More fuzz on a peach", boring field trips, Mr. Deiss's Bye-oh Too, yeasties, staach, and multiple opportunity evaluations of progress will always be remembered. TMV vs. Bionic Bioligists.

## BELINDA IOPPOLO

Angeleak, Bridget Romano, Light blub, Low Blow, Hello, What do you want to do tonight?, You don't know me, but you hate me, Goodness, Let's eat, F.B.L.A. President, Girls Glee 74, 75, Concert Choir 76, Ensemble 76, Yearbook staff 76, 77, Variety show 76, Libs, crusin, Seaside 76, Baseball, Groucho, The price is left, Nunzio, Viana & Sha, Colorado, Spongy ball, Partying, Caroling at Florence Shop, Clifton, Football games, Judy's, Pitcher at Peros, Pep rally, Sha, What's a matter?, Linda, Have you no shame, Bowling for Gutters, Pizza Pals, Stallin at DD's, Ring & Run, Fishin' buddy, That special someone.

## BOB JACK

"Davey", Baseball team, The brown bug, the invisible Bradly, the gimp no more.

**DEBRA HERMANN**

**MARINOS HERODOTUS**

linday

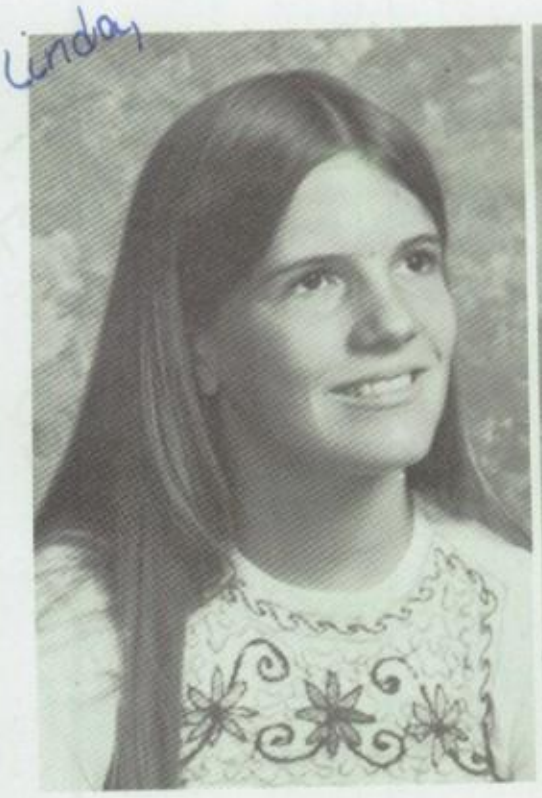

**MARY ANN HOGDAHL**

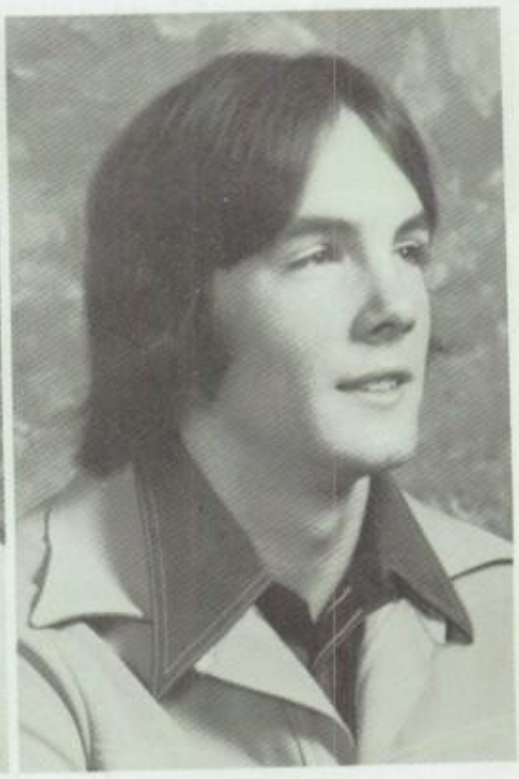

**ROBERT HOJNACKI**

**BELINDA IOPPOLO**

**ROBERT JACK**

CATHERINE JEANMONOD

ANNE JONES

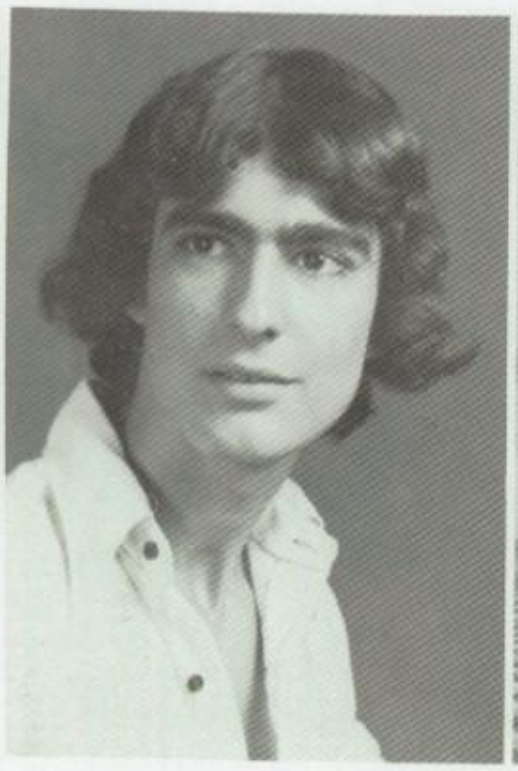

JAMES KARAYANIS

JOAN KATLUN

PATRICIA KENNY

JOHN KIRCHOF

## CATHERINE JEANMONOD

Cath. "What was I gonna say?" Freshman delegate, senior delegate, year book staff. Winter warmth, light house of love, 3 muskuteers + 2, Seaside "74", "75", "76". 231 Blaine. Kiss, The Cuss, the great wet, what are we gonna do tonight?, 793-9414, park, Tillie, seen with d, l, m, d, b.k., boat basin, July 4th, hey fella's, cardboard spaghetti, the red light, I wish I knew what was going on, K.P., St Jacks, do you love me, miracles, it's dry, laundromat "76", J.R.'s, the almost boulevard bust, when will I see you again.

## ANNE M. JONES

"I think I get it, Brrrrr!" Sophomore - VP, Student Congress - Treasurer, Mat-maids, - Sec-Treasurer, Orchestra - Section Leader. Yearbook Staff '76-'77, A.F.S. (10th), Track (11th), Band (10-12), Orchestra (10-12), Colorguard (10-12), Freshman Delegate, Senior Delegate, Ski Club (9-12) Spanish Club (9). Priority, sunsets, airplanes and airports, Susan, iced tea, the diner, tips in, miracle Monday, sabres, Clifton's, M.M., R-O-W-D-I-E in the back of the bus, Pep rallies.

## JO-ANN JONES

Dulce. Trying to find the toilet bowl in the girl's room, Gymnastics (interest) #1, Being asked by the gymteacher if I have a bra on!, Getting suspended for being late 10 times, Rollerskating and talking to the boys (interest), Enjoy life while you can because you are only young once!.

## KAREN JONES

Jonesie, Kerrie. "Did you see that", The night we played tennis till 2 a.m., Summer of 76, Up the park, Hanging around with Little Cooke, Getting suspended in 10th grade. Bye B.H.S.

## JOAN L. KATLUN

Katfish, Baxter, Boosey, Joanie. "Whooo-Doggie! Up your nose. Let'sch be schpies." Band-French horn section leader, HHBCA-President. Concert choir, orchestra, mat maids, student congress, class delegate, Variety '76-The Price is Left, Halloween: Ed, Mama, Eunice & Bubba, The Hairy Hiney Bones, Atilla the horn, National Bubba Day, Horns are allowed, the rubber chicken, Clifton, Musical chairs in Bio, 1-2-3, Look and see, UGH!, Which car do you live in?,

## OURANIA KATSAPIS

NIA, Greek. "I definetly failed!," "Me?," "I don't believe we're seniors already," The foolish laughs at knowledge, Honor Society; Secretary, GCL '76, Field Hockey, Student Congress, Bowling, Co-ed soccer, Track, Yearbook, Class Delegate, Make-up, Giner, did I get a letter today?, Hinie, Experiminks with Uncle Ev, Liz, GCL with Gonchy, Friday the 13th, Billy Joel, Soph/Sen. '75 A 74-75 Bear, Espanol 4 with Patsh, Potsy, 6'8" and Armpit, a determined track coach, Fatovic and Pierre Cardin, Pol's a twit, Rover, Birch Av with Nanc. Some see things as they are and ask why, I dream of things as they could be and ask why not? . . . I'm going to miss B.H.S. . . .

## ROSALIE KAUFMAN

Rozi, Roe. "Whatever . . . " A Band, Concert Choir, Ezra, Christmas Parties, For Hill 75, 7 years, Night of Independence, 6/21/75, Thanks Hambone, first on Irish, Sunshine Club, Poce, Kansas, Roll out the barrel, Marvelous, night for a moondance, dream on, over the deep end, Flo shop, G.P.'s, SPIZ, brownies, recipe, water skiing, Where's Larry, a short burnout, Florida, Bertha, B.D., AF your M, food, skiing, Beach Haven Park 74, 76, Y.F.N.P.I. I.A.

## KATHLEEN KELLY

Kath, Kenny, Kate, Hank. "The mirror usually reflects only the way others see us; the way we are expected to behave - hardly ever what we really are." Varsity volleyball, Varsity Basketball, Varsity Softball, Honor Society. Feb. 27, 1974, Bill, "Is that the ABSOLUTE TRUTH?", BOOH!!, "Gina, Thanks for the answers. They were right!", Clifton 74, 75, 76, Free periods in the caf, "Sue, DON'T EAT IT!", bikehikes to Van Suan, Scarecrow 75, Minnie Mouse 76, sharing lockers with Gina, Seaside trips, The Flood at Point Pleasant, "GINA, IT'S A TIDAL WAVE!", suprise parties, PEP RALLY 76 AND PIZZA AT LIBS"

## PATRICIA KENNY

Patty. "What?" Colorguard '76 - '77, Summer of '75, The attic, Beach Haven, the lake, O.P. sitting on the stairs after a night, July 18-Sept. 18, "Let's go to Canada", long talks with John, "Sarah, not again!", JJTSP and sometimes C, "All Good People", Sloe gin, Easter Party, Dingman's Ferry Pa.

## MIKE KOEPPLINGER

Kep, "Fav's the one that knows", "Hey, don't worry about it", Eddies Gang, Flaming Chrysler!!!, Good times with Favorito, Long talks with Ed Smith, Saint Johns, Good old 64 Chrysler, 74 Yamaha 650, Ken's gym, Weight lifting, A very special girl-9/8/73, 303 Drive in, Elton John, Barroom Brawls, Forked River, 51 willey's, Virginia Beach on 6 quarts of oil, Cozy Lake, Nice bagufies, Taking on the gym class, Mrs. Favorigno, Crusing at 115 with 8 people 74"

## JOHN KIRCHOF

Kirch, Bomb. "Not me." Cross country, Capt., winter track, Capt., spring track, Capt. 76-77 9th period, summer of "76", running at Garret Mountain, 5 minutes Jude. It's been good. College.

## WILLIAM KIRSCH

Whistles. "Hey Babe, Es, Mikey, What's up Unc?" Track, Concert Choir, CD-DC, California 76, Listening to the C.B., Beach Boys, *June 8, 1976, TRUCKIN'. It was fun, too bad it's over.

## KENNETH KLAEGER

Klaegs. "Ah, Gees". The girls; fighting with Honjacki for all these years; when Bob Bonguiorno found out about Photography; when I was a freshman. Thankful for all the friends I've known and met in these past four years. Stay-Alive.

## BRUCE KLEIN

"Miles from nowhere". "Guess I'll take my time, oh yea, to reach there." Boomerang Club-Retriever, AZA-V.P., U.S.Y., Bowling Team, National Honor Society. Locked in Goldstein's closet, Pretests, retests, pre-retests, Summer of '76, Ralph, VW!, Klein-ya miserable louse, The day Mr. Goldstein did Star Trek, Jethro Tull, Cat Stevens, Elton John, Crosby & Nash, The Who, The Beach Boys Concerts, Long talks on the phone with Judi, Griffin's 7th period History class, Bennington first thing in the morning!

## EDDIE KLEIN

E, Klondike Cat, "Give me a beer", "M.M. still the one", "Black Dog", "I want to go to the sun", "Takin' care of business", "California girls", "Miracles", "Christopher!!!", Freshman Baseball, Friday nights at the Merritt, Peter Framptom Concert, 1½ cases of Beer at J's all-nighter, Kegs at Vivyen, Beach Boys concert, Doc Lower's 3rd per. class, M.M., Show me the way

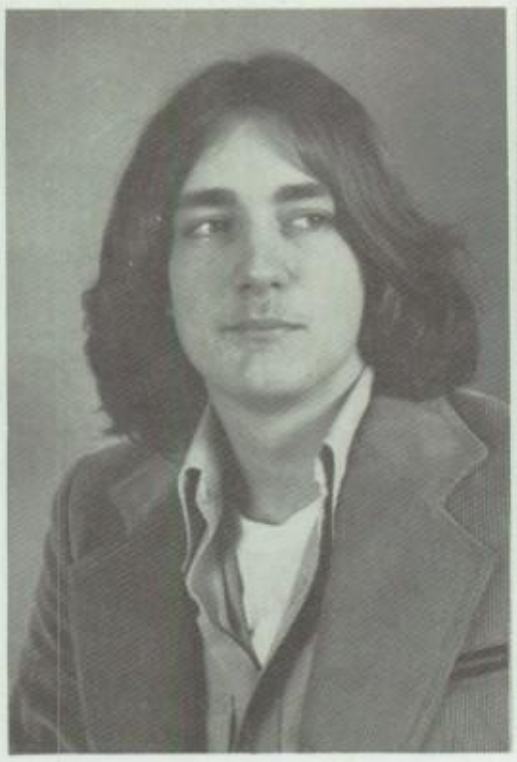

CHRISTOPHER JONES

JOANN JONES

KAREN JULIA JONES

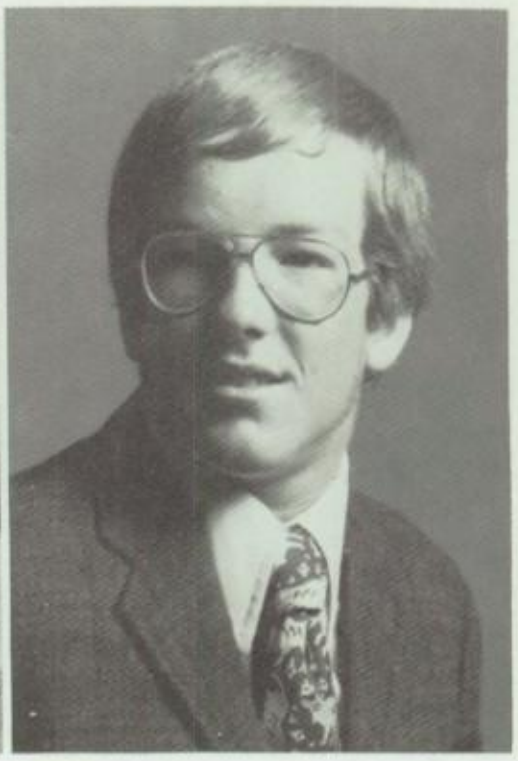

KENNETH ALAN JOYCE

OURANIA KATSAPIS

ROSALIE KAUFMAN

KAREN KELLY

KATHLEEN M. KELLY

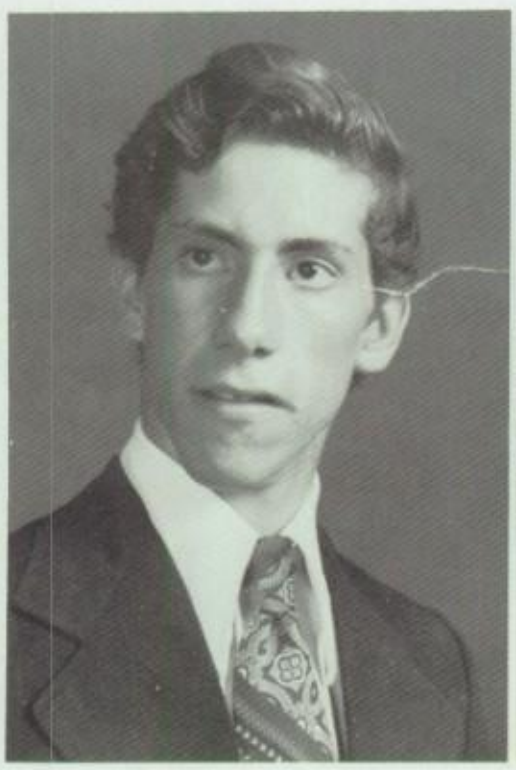

WILLIAM KIRSCH

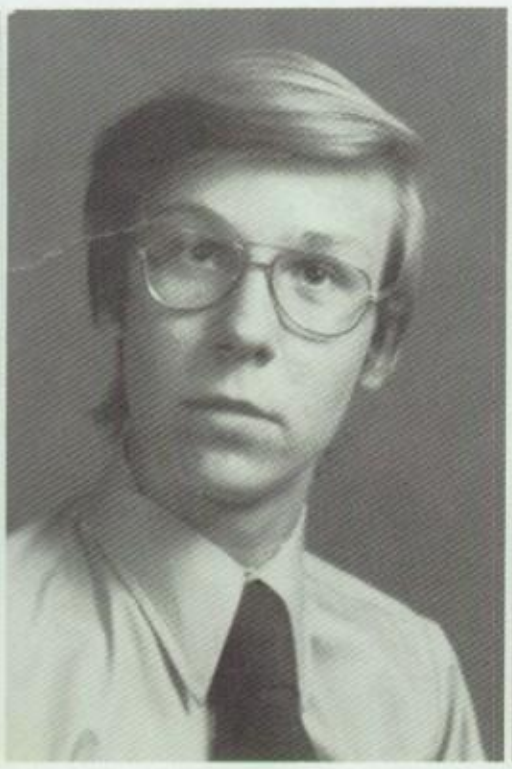

KENNETH KLAEGER

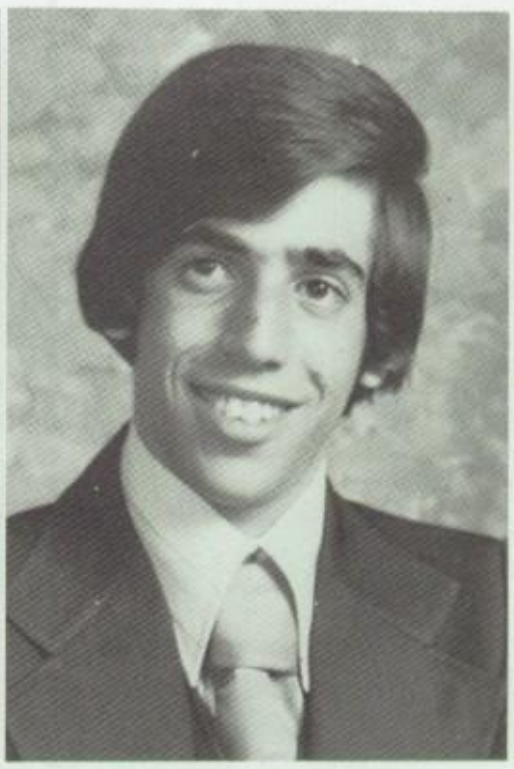

BRUCE KLEIN

EDWARD KLEIN

## SUSAN KLING

Sue. "Let your best be your friend." Parties in Cleveland Park, McDonalds 4th period, playing guitars, Fairfield Beach. "This was only my first and last year here but it was great while it lasted." Going on to college to study Business Management (Restuants & Hotels)

## JAMES KLUCHARITS

Kluch, Big Jim, "Get off it", "You Joking Me???", "This is true", Yearbook Staff, Clifton Band Festival, Remember Senior Write-Ups, On to bigger and better things, College and then Law.

## ROSEMARIE KNAUST

Mouse. "I'll call ya later, Hi." Concert Choir, Section leader, Marching Band, Color Guard, Orchestra, Concert Band, Girls Ensemble, Clifton 74, 75, Hammonton 74, Verano 75, Shea 75, Piscataway 76, Pep Rally 75-76, and afterwards, Competitions, Rowdie in back of bus, B.K., Summer Practices, Surprise Parties, SuperNerd, F-Troop Capt. Palmeter, Sticky buns.

## LYNMARIE KNEISLER

Lyn, Bird. "See you later, wait a second, don't worry!" Concert Choir - Section Leader, Usher Staff, Concert Choir, Choir, Clifton Band Festival, Pop Concert 75, D.Q. 76, Holloween 73-75, Christmas Concert 75, Just only Friends 75, Pizza Parties, Summer 74, Florida, Pep rally 74, 76, Special Friends.

## STEVEN KONTOS

Hey Greek. "That's no problem." "Why??" "You fool." Silver BMW, fountain with lights, the old van's burn outs, skiing and snowmobiles, 8/16/74, Summer of '76, Watkin's Glen Grand Prix. It was a fun four years, good-bye and good luck.

## GEORGE KOUBA

"My brain hurts!" Zorn Fan Club, President, Chicago . . . Yes . . . Led Zeppelin . . . Starship Trooper . . . Neil!, It gets bigger!, Duh . . . aMAZing . . . Trombone section leader . . . I feel useless . . . Clifton '77' . . . Poem 58 . . . Screw!, Jeff Beck . . . Band . . . Liszt . . . It better end soon . . . Olias . . . Tigg . . . Unfortunate Circumstance, Scrapbook, The man . . . we don't have anymore Andres' . . . Leslies . . . you've got to try to fly . . . Star Trek.

## TERESA KRALIK

Teri, Ta. "Who's gonna take care of the world?" Greenhouse Club-Pres. Life drawing. Seen with Arena & Chris and Sue-Boo, Parties in the commons, Tracy and Leslie, N.Y., Neil Young-Pam, Jerry, Senior Cut day, D.D. So long to Mrs. Dlamas, Ms Carlson, Mr. Kopec, and Mr. Edward.

## DONNA KRIVDA

Krippy or Krip. "Dreams unwind and Loves a state of mind", Led Zeppelin, Dylan, Starship, the commons, thirty days, Doobie-wah, Frampton. Good luck and good times to everyone in the class of "77"

## BRIAN KROTT

"When's the period over? "Remember Sophmore Homeroom. "The parties over." Off to college for computers.

## SHEILA KUBIE

"I don't believe I want to tell you sir"". Freshman Class, Treasurer, Girl's Glee, Concert Choir, Color Guard, Student Curriculum Council, Booster Club, Student Congress, Honor Society, Mixed Chorus, Bard, But I'm at your house!, ERROR!, 10/1/76, It was of Wussian Inwention., Patty, Open your eyes!, Not another gas station Cassie, 10/12/76, "Vickie", Arizona, 1 or 2? AMOK, There's hope for the future if we Love one another now, Nursing Major.

## BARRY KURTZ

Baravelli, the Iceman, Botchagalop, Scientus, Bus Manager, Math team, Photography Club, Frenchy's fund for the trip to Disneyworld, The time we boiled and froze gold fish in lab, The time someone dressed up like a gin bottle for halloween, The day Mr. Goldstein did Star Trek, Going to College to study Science and Math.

## TOM LAHM

T. Lahm. "Do it up." Wrestling 9, 10, 12, Lincoln, Tall Boys, no more Chrysler, Hitchin to Fla., 17 hrs., the Pavillian, Shore 76, 76 Halloween Costome, 16 lbs., 2 days.

## VINCENT La ROCCA

Check out the herd, Buzzin, 8th per. Manada's, Maine, Soccer Co-Captain, 3 years varsity, The woods, Tug - it, College: Pharmacy.

## FRED LEE

Hot Dog, Smokey, Why me? Bang-Zoo,, Varsity Tennis Co-captain, Varsity Tennis '77 Captain, Basketball, Varsity Tennis, The first time, Fat Mike's, the boats sinking, t.W., L.A., D.F., D.D., L.L., and Sue Doo, G. & T. or V. & T. on memorable occassions.

## DEBRA ANN LEOPOLD

Bubba, Mickey, Bebbie Turtle, "Food?" Varsity Volleyball-co-captain, Band-Clarinet section leader, Track, Orchestra, Booster club, Class delegate, Spanish club, Honor Society, Chicken salad squares, National Bubba Day, Halloween, Decorating my locker, HHBCA, Clifton, The "be" flew around the room, Bubba Bassoon, 1-2-3 Look and See, UGH!, Anybody want to buy a candy bar?

## FREDERICK P. LESCHER

Lesh. "Oh baby, It certainly looks like rain." Marching band-Drill Sergeant, Marching band-Trumpet section leader, Concert choir-section leader, Baseball, Band, Choir, Soccer, Kathy, 7/23/76, Clifton, Shea, France, summer of '75, Bebbie overalls & danskins, priority sunsets, with glen, Boys' state, Who's Who '76, Twiphee, Verona, Piscataway, Seaside, 6/21/76.

## HOWARD LEVINE

Howard, Howie "H", "Is Life worth Living" "that Depends On the Liver", Varsity Tennis, Marching Band, Basketball, B'NAI Birth, STU'S, Aunts House, 76, National Merit Commendation, M AED, Way to go Griff, IRII 75, Learn by your mistakes or any way else, but always learn, Take it easy everyone, Sleeping

SUSAN KLING

JAMES R. KLUCHARITS

GEORGE KOUBA

THERESA KRALIK

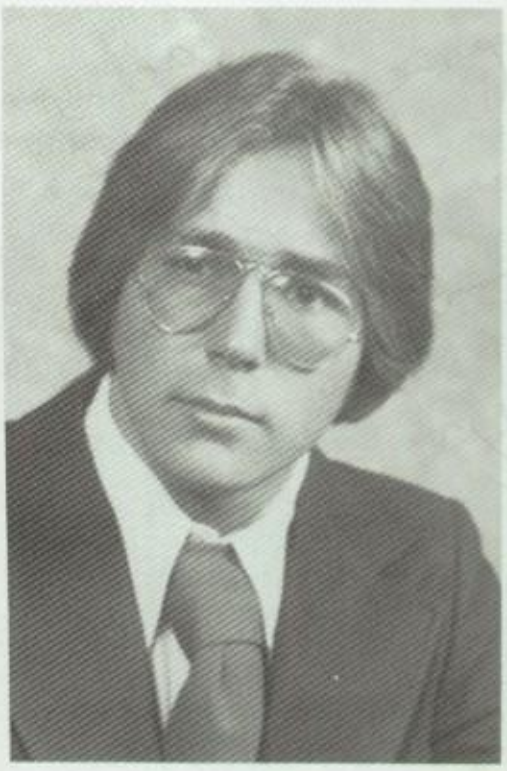

THOMAS LAHM

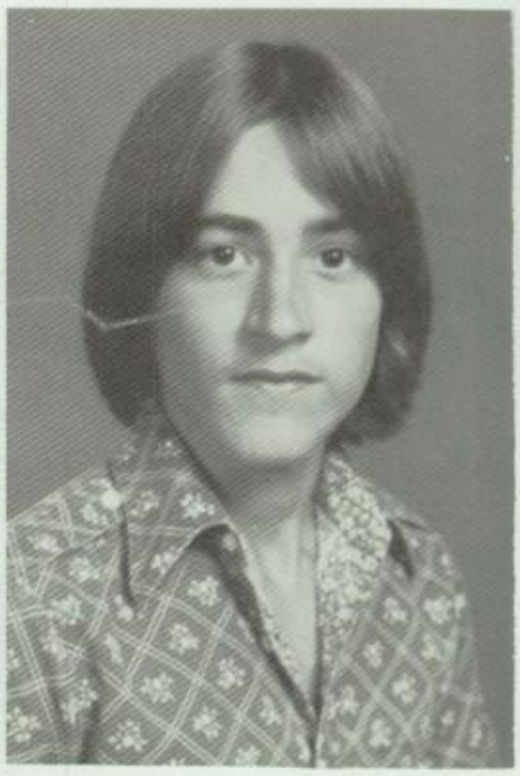

VINCENT LA ROCCA

ROSEMARIE KNAUST

LYNMARIE KNEISLER

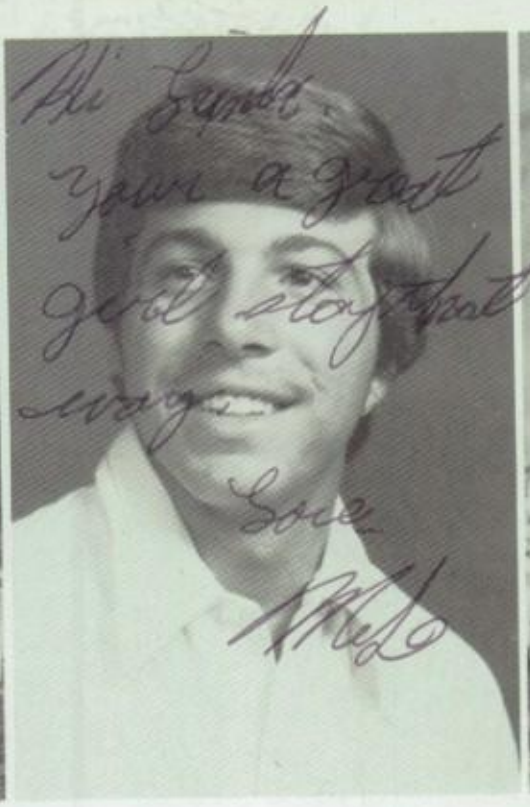

MICHAEL KOEPPLINGER

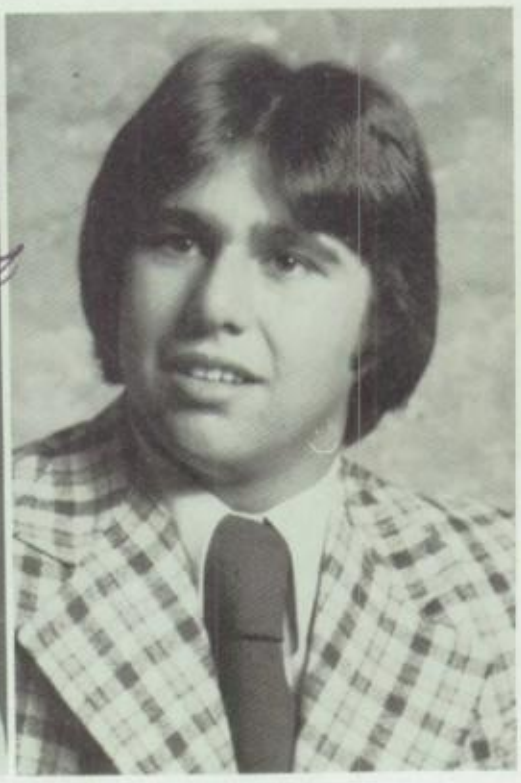

STEVEN KONTOS

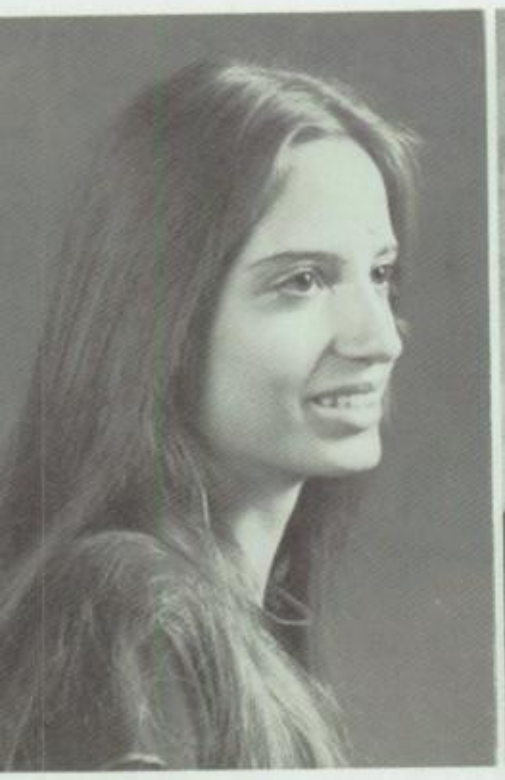

DONNA KRIVDA

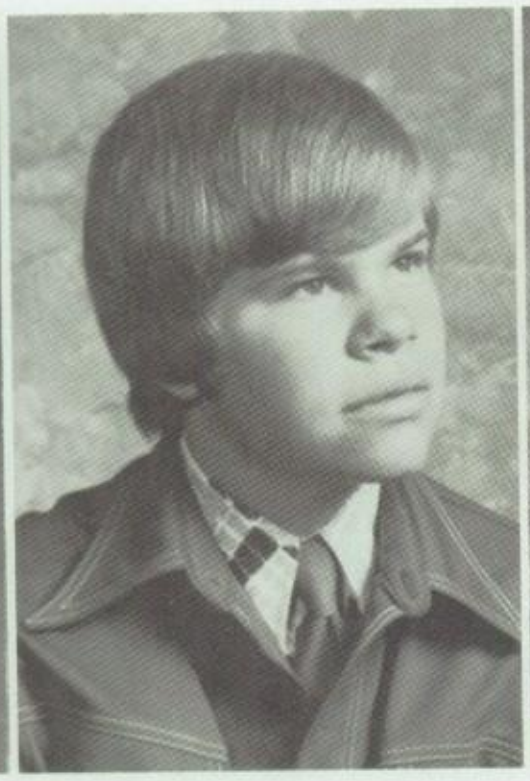

BRIAN KROTT

SHEILA C. KUBIE

BARRY KURTZ

FRED LEE

DEBRA LEOPOLD

FREDERICK LESCHER

HOWARD LEVINE

LAURENCE LEVINSON

PETER LINARELLO

MARIANNE LINK

GAIL LINO

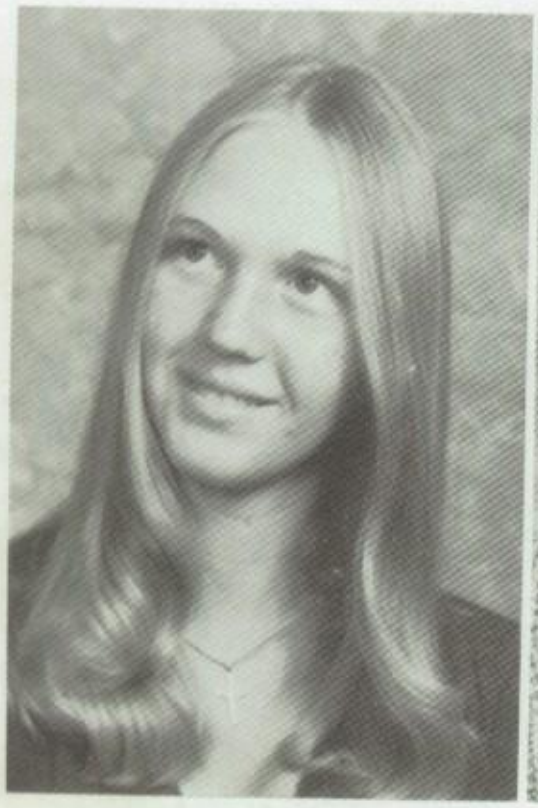

LINDA LOHMANN

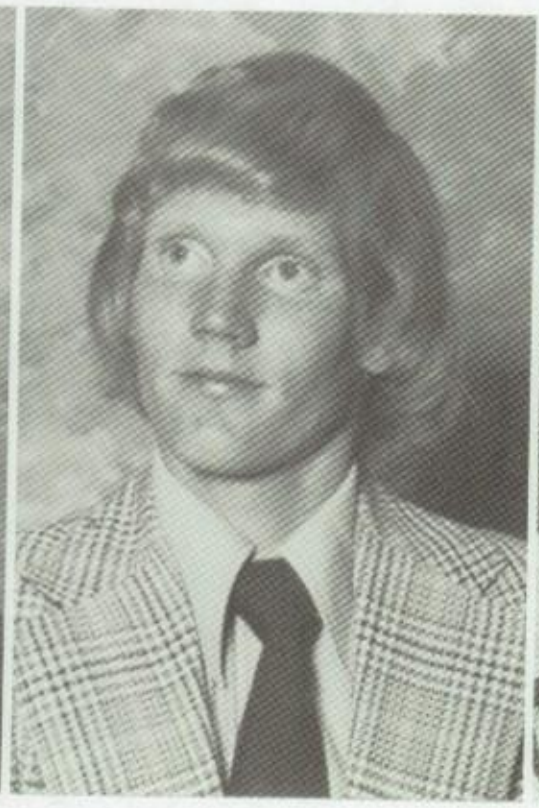

HAROLD LONKS

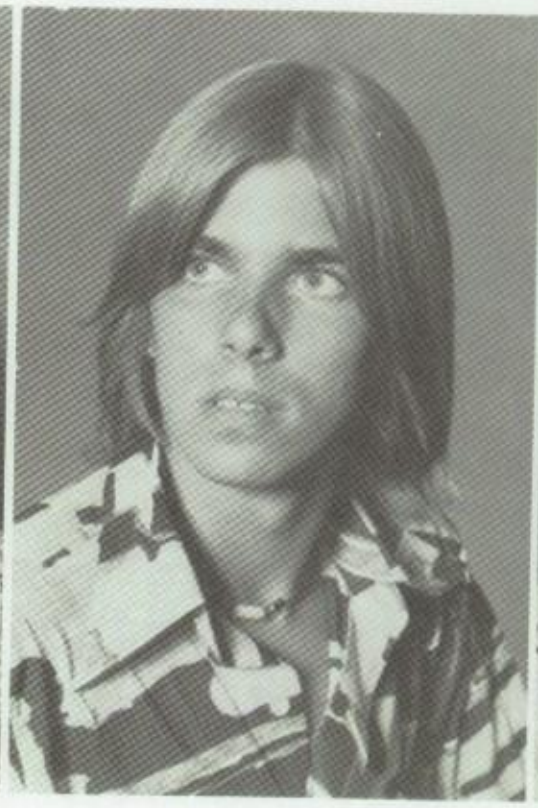

MICHAEL T. LOUGHLIN

ROBERT LUBIN

THERESA LYNCH

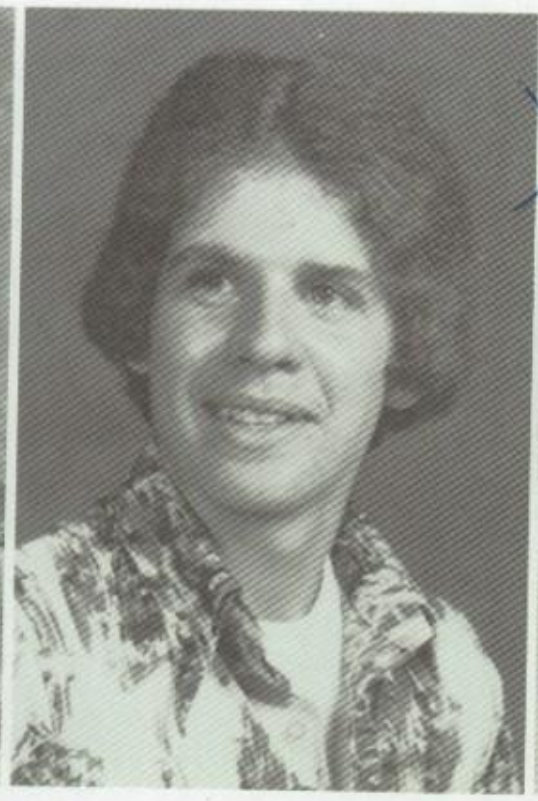

JAMES LYONS

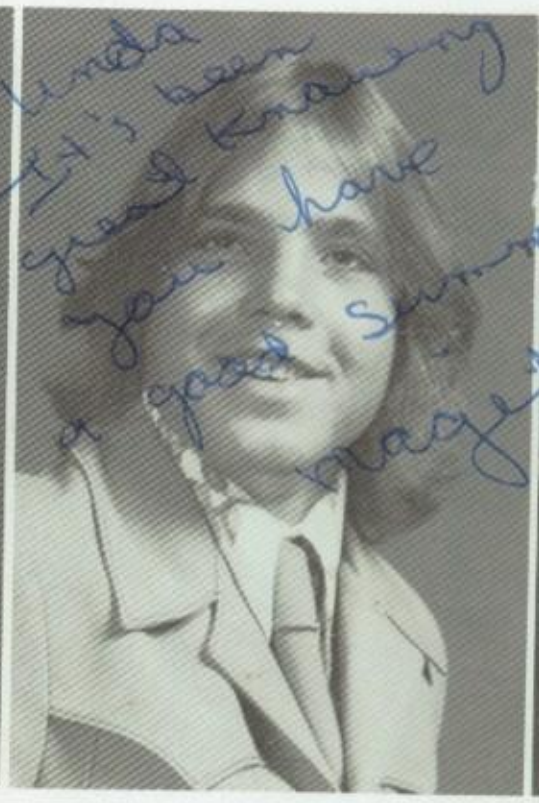


JOHN MAGARACI

CLAUDIA MAGUIRE

DEBORAH LINSKEY

NICK LIPPIS

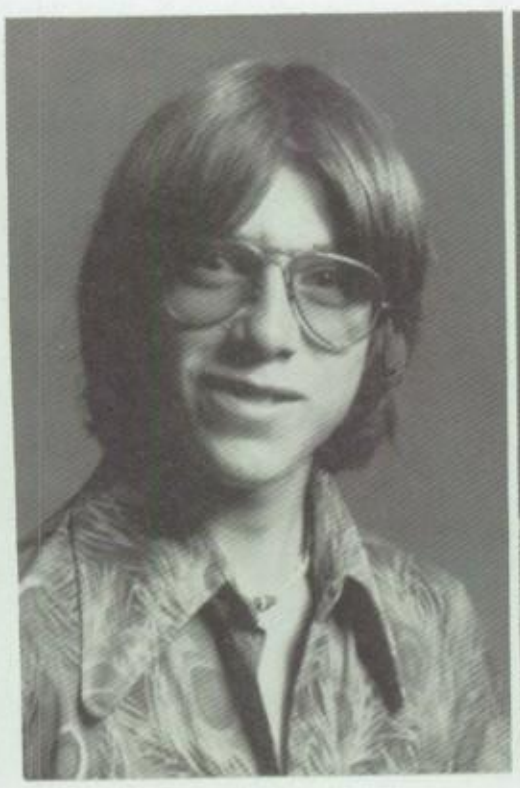

EDWARD LUPICH

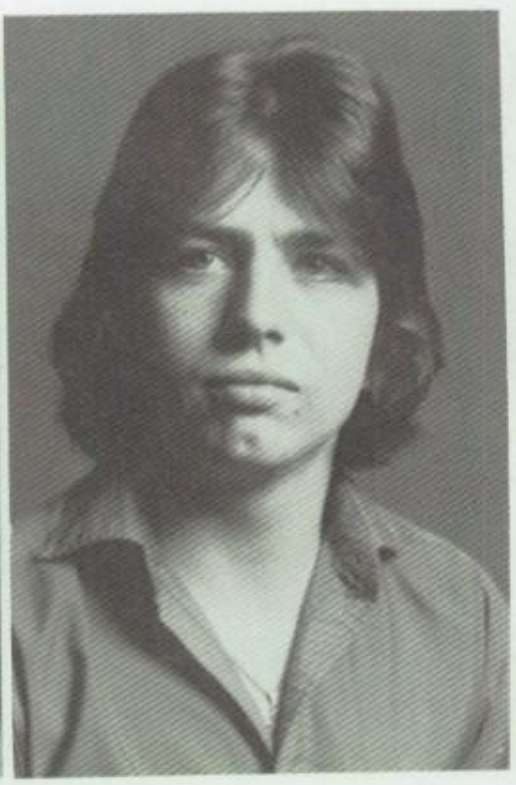

MICHAEL LYNCH

JOAN MALASITS

ROBERT W. MALESPINA

## LAURENCE LEVINSON

Larry, Levi. "Help! I'm being held prisoner in a Chinese Hand Laundry." C'N'C, Marching Band, Thurber Carnival, Room Service, Acting Competition '74, go Griff, Life.

## PETER LINARELLO

Pete. "Oh, I get it-you must be cool!", "Don't be cruel!". Football, Wrestling, Down the Circle (Greenwich), Camping '75, New Year's Eve party, the parking lot, Spearchuckers, the Moose Mobile, Down the shore, Ascension Thursday, Evelyns wall, RAB-BIT, Janowitz, 4th period class, with D.F. and H.M. and J.S.

## MARIANNE LINK

Mar, "Check it out", J.V. and Varsity Cheering, Kiss, L&M, seen with CDLD, special friends, St. Jacks, Seaside, summer 74, 75, 76, Spin art, gppf, mardi-gras, cab to clifton, Hey fellas, the great wet, the red light, 65 Kearny, 231 Blane, Tilly, Himalaya groupies, Dom and Bill, Seagull eggs with Lynda, BB May 29, JR's, 3 muskateers + 2, sunshine, TT blues, Deb and the oven. The more faithfully you listen to the voice within you, the better you will hear what is sounding outside.

## GAIL LINO

Floater. "Lets Party." Heada, Boom-Boom, Straussdebegas, Patty, waddler, Halloween at 83, living at Carol's, Electric Co., park, "we call her the waddler", Vo morning '75, concerts, G.R. parties, L & J shower, Bimbos & Lynns house, Stills, U.S.H. Ups and Downs. What a long, strange trip its been.

## DEBBIE LINSKEY

Linsk, Pebbles. "Hi, Pokey!". Choir, B Orch, A Orchestra, Defunked horse backriding club, Riding to Van Saun with Sandy, Saturday walks with Lori, In back of Hoover with Happy, Bob & Ded 2/12/76, Oh Ronny, your so cute!, Partying by the brook with dizzy Liz, Good ole Lake George, Laura, Locker Nbr. Sundowner, Drumlins, whatever happened to Mr. T's time capsule, Our spot (at the park), rides to Cresskill, Piggy, Still water skiing after 7 years & still going, THE cemetery, With . . . Well, I thought it was a bomb. I'm going to live up in the woods with mother nature & friend.

## LINDA B. LOHMANN

Rowdy, Smiles, Lindy Lou. "Oh, hell, yo calm down." That's cute, real cute. "Nice!" FBLA-VP. Volleyball (11), Choir (12), Yearbook Staff, Senior Delegate, Gymnastics 76, 77. Summers at Seaside, Toms River, 7/3/76, Nights on the beach with TOK, T-Bird, Van Saun & chocking out the guys, My special Football player from TRS- I LOVE YOU, Pep Rally 76, Saturday night specials, If you leave me now, Tonight's the night, Senior Parties, Reclining seats, Miss D's Senior English, Choir with Debs & T, Senior Cut Day, My other half - Bic, Sisters-Ca, Deb, My special brother Steve, long talks with Reggie, Nice Nice it's Darrell!, Libo's, Sha, V., Belinda, Do I have to?, arguements with Dave, Russo, Pic's Sex Ed with Mooney & Rainy, not again, another report Mr. Griff?, Darrr - Darrr. Time is endless for those who love, Life is what you make it so do what you want now cause time can run fast, Today is the tomorrow you were worried about yesterday, Destiny only knows where we shall go. To be succesful in business and have a happy worthwhile fulfilling life, to be with the ones I Love for the rest of my life and know they will always be there.

## HAROLD LONKS

Honks, Basketball, Frosh Track, #1 in Frosh Basketball, K.U., 74-the best of all summers, College, get rich.

## ROBERT LUBIN

Bob, Rabbit, Wrestling, Track, New Year's Eve at the house, Greenwich, the lot, Seaside week '76-Poonin' Pam, Roy's, Boston, Macho Trio (they must be great), The Falcon, 13 in the Bel-Air, Reign of Terror, Forum at Four, Ascension Thursday, the Group.

## EDWARD LUPICH

Eddie, "Your Cool", "Choppers Rule", "Cockaroach, "I play basketball", Space Cadet", Partying in Riveredge, Steve's house, Harley, Honda 360, B.O.N.E.S., Coach Tag's class, Yes, Strawbs, me and eh., get camping equipment, Four long years of being hassled by teachers who give you the runaround. Leave it behind. Riding bikes, California, party!!!

## MICHAEL LYNCH

Mike. "Love the one your with." The cabin at Highland Lakes, Hey where's Futz, the playboy club, Eagles nest, Bye-Bye Billy, Its been nice Bridget, Lets do it again sometime.

## THERESA LYNCH

Terri. "If you see someone without a smile give them yours." Photography, camping, working in the dark room, I got it!, the cabin at Highland Lakes, Its been great!

## JIM LYONS

Diego, Leoness. "Take it easy boys, SMDIMW, Summer 75, Hickory Park, Knollwood 76, Let's cop, Summer 76, Don't get caught, Country, Rock, Unknown, Party tree., Take it easy hang out don't quit, Not sure never was.

## JOHN MAGARACI

Mag, "Do it up", The field, Behind the garage, Forked River, Kay, Mar, Banta, NY State Camping, "Trip, For years ago" DEAD-Concerts, N.Y.C, Rochester.

## CLAUDIA MAGUIRE

ANNE, Time will tell-no man knows, Ceramics, Poetry, Going to parties, Horse back riding, I am now ready and willing to experience the world beyond High School. Go on to college and then Marriage.

## JOAN MALASITS

Joanie-poo; "nudge, nudge, wink, say no more."; Yearbook staff, make-up committee; England '75, Florida '76, "The Wispa", The who '76, Summers at the Hamptons, "Big Wheels", Tea Pee break, 10/13/74, my other half Cher, Hold fast to dream for if dreams die life is a broken winged bird that cannot fly.

## ROBERT MALESPINA

MAL, Munch out! Dave's Porch, Park Boys

CATHERINE MALISH

MARK MAMUNES

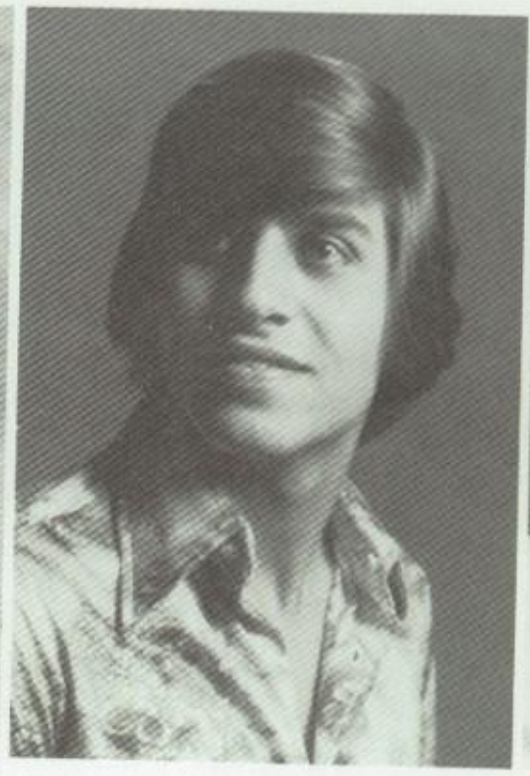

ANTHONY MANGIERI

SILVA MANOUKIAN

JANETTE MARRERO

ALLAN MARTIN

JEFF R. MARTIN

ARLEEN MARTINI

BARBARA MASTEN

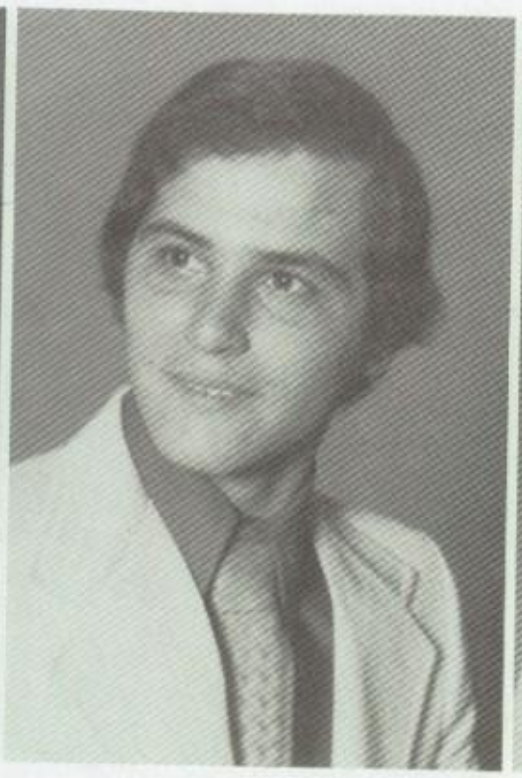

HENRY MASTERSON

CHRISTINE MASTROPASQUA

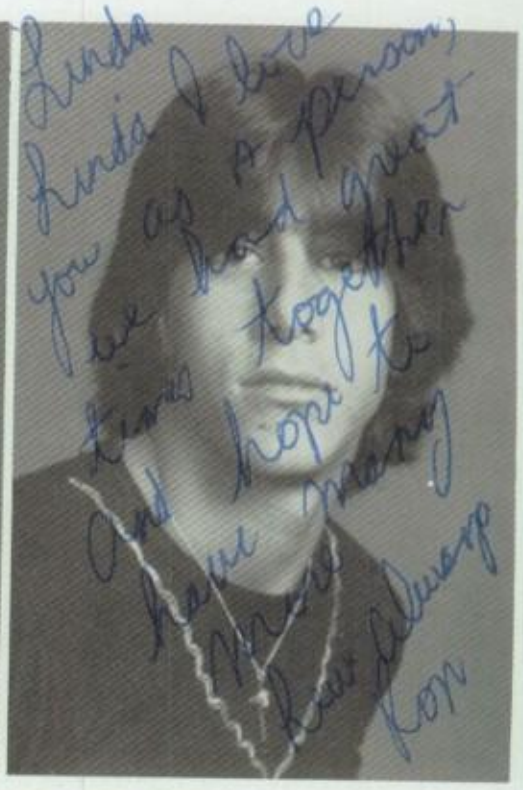


RONALD MAUGERI

## ANTHONY MANGIERI

Tony; "Party In and Party Out, oh yeah!"; Football '74-'75, Track '74; Seaside '76, with the Boys, Boston '76, Bungation, J. My little Ellen, Nov. 3 - Forever, C.S.N.Y., Little bitty, TM, ToyoGlide, Lodi 3 times, City with El, Pamand Lorraine, Maybe I did Maybe I didn't, Miracles, Greenwich do have to, New Years Eve - '76, Macho Trio; I leave telling

## SILVA MANOUKIAN

Manouks; "Nature never deceives us; it is always we who deceive ourselves." Volleyball team 11, Yearbook Staff 12, F.L. Volleyball team 9, 10, F.L. Track Team 9, 10. Two years of Volleyball and Track in Fort Lee; the difficulty of change from Bridgemen to Bears, Good times with Rita and Tars in Fort Lee, Never forgetting the A.Y.F. Meetings, Friday nights, M.J. Lorig, Sona, Going Trick or Treating with Kathy before a Volleyball game; I have said farwell once two years ago, but I haven't forgotten my friends, I will say farwell once more, and again I won't forget my friends. Child Psychologist.

## DOMINICK MARINO

Donny; "I'm sorry." Chris 10/18/75, White Chevelle, Roy's, "427 kills", Greenwich, Binky, Helter Skelter, "77 Rules"; Take it easy B.H.S.

## JANETTE MARRERO

Jet; "Hey, What's happening", "Right",; Copasetic, Band, Choir; Clifton, Hammonton, Verona, Piscataway, Section Leader, What I did for love, Solo performance, December 19, 1975, Jimmy, Summer '76, Jules in Homeroom, Skiing, Poetry, Jet's Game, 2/26/75; Goodbye B.H.S., Hello World; Oceanography.

## ALLAN MARTIN

Bear; "Staggets", "Play games, get hurt"; Wrestling; The S turn, Dead, N.R.P.S., The park, Rock, Party Tree, 11th grade gym class, Dans, Clinton Ave., S.O.M.F., Grube is a Big Head, Broken Windows; Later, College

## JEFF MARTIN

Pepper; "We have only yet begun to fight"; Kay Mar, BANTA, Dead concerts, Dan's Deli, behind the garage, do it up, spare punch. Later.

## ARLEEN MARTINI

Arl. "Hi, Hon." I'm sorry don't be mad, Cause I wanted to; Billy 12/25/74 The thrill will never be gone, Stella, Good times with Peter, Chuggin, Feelin' groovy in gym with Lau, I miss ya Cath, Mouth, Football games, Have fun and be good, especially you ice-man; Hey tomorrow where are you going do you have some room for me cause the night is fallin' and dawn is callin', I'll have a new day if it'll have me.

## BARBARA MASTEN

Barb; Take Route 95 to Junction of Route 1 at Brunswick. At Orland take Route 15 Follow Route 15 to Blue Hill. I'll Meet you there; Usher Staff, President. Varsity Baseball; "The Little Prince Who love Boats" "Tommy the Little Lobsterman" "John Duke of Lancaster and where the Unicorns play"; To have a little cottage on the coast of Maine.

## HENRY MASTERSON

Hen's, Hank, Bat; '69 Touota, 71 Pinto, VW Power, 90 mph, "Dan", B&R, Davey J, J.S., "64 Chevy", ok, Fine, Rosey and Bun, Roy's, "O I See", "76" at the shore, "Dan the man", Pete; See ya, class of "77"; Auto School

## CHRISTI MASTROPASQUA

Leeeee, "It's so hazy out", "Oh no, I broke my nail", "Let's W.W.D."; T.H., Seen with Donna, football games '76', walking up Banta, Vivyen, Lincoln Hills, Fall off many swings Coo?, Lets go to the Mall, Piano class with Patty, Keypunch, Swimming in the rain, The bakery, Why don't you pump gas, Lee?, Want some tea Mildred?, Math with Row, Greenwich, Halloween and the two headed duck, It's the whale, Hips, Come on now hun!, NAY!!!, Variety show tryouts and Erma, Rolling down Lincoln Hills in Machine Box, Lets go skiing, Donna and Cheryl falling of Chairlift while me and Heav die of laughter!!!, P.P.; When your unhappy, your shadow still wears a grin; Head Mechanic of Tony's Garage!

## RONNIE MAUGERI

Mageer; "Yeh right." N.U.T.S., Wrestling, Track; Weekends down the shore, Grateful Dead, Hot Tuna, Munching out after wrestling, Tony's house party forever, water sking in New Hampshire, Getting high on life, a certain someone somewhere; Its about time; College, girl hunting, success.

## CHRIS MAURO

Right, Oh Yea; 63 Ford, Low video, The hideout '74-'75-'76-'77; Floyd, Yes, Steward, Beck; Take it slow, I'll see you on the Dard Side of the Moon; College

## GARY MAYER

"Really?" AZA, 1st Vice Pres., Ski Club; Stu's house in winter of "76", Hurricane of "76"; Be happy and always look at life through the good and not the bad; Relax and enjoy life.

VINCENT MANZO

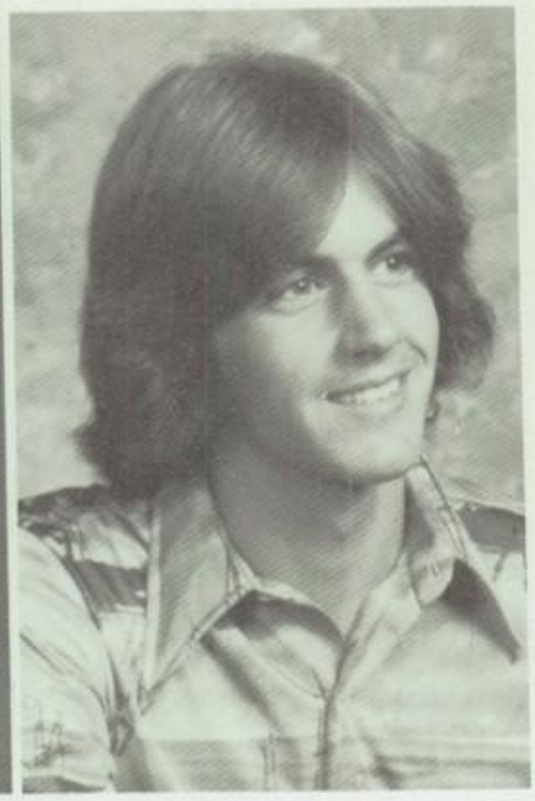

DOMINICK MARINO

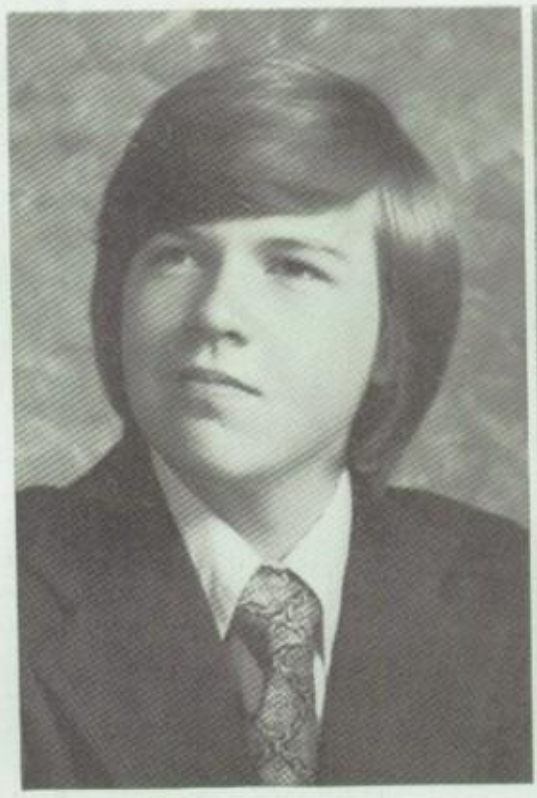

BRIAN MASON

WALTER MASON

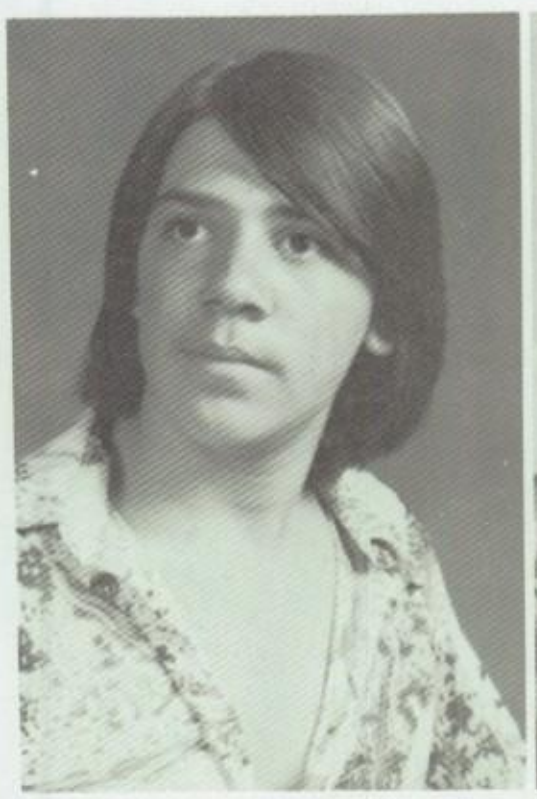

CHRISTOPHER MAURO

GARY MAYER

DONNA MC COO

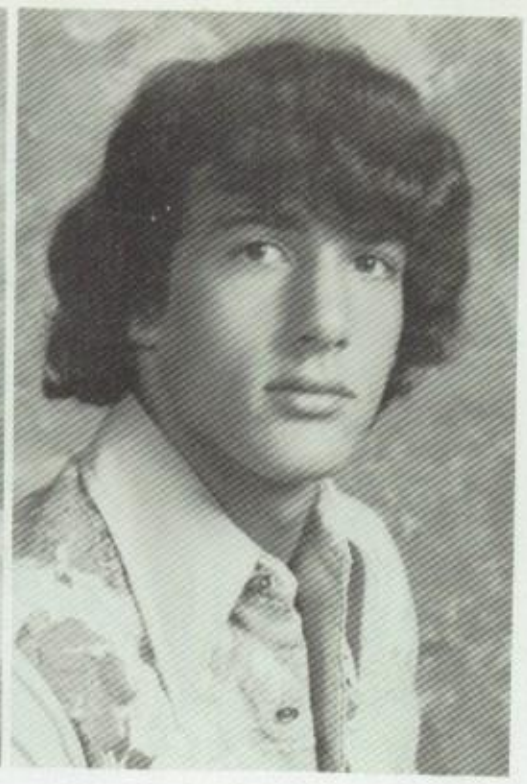

JOHN MC COY

Linda,
Hi
Keep
talking

LAWRENCE MC HALE

Larry

LAURA MC KENNA

RONALD MENALDO

JULI MENKUS

## DONNA MCCOO

Coo; "Shafana", "what a riot", "hit me", "we're shakin", "PT-148"; "tug it", Seen with Chri Leevee, falling off swing, with Christi, Greenwich, Vivyen, No not again Lee, No Harriet, I do want any tea. With Patty hiding in the bushes. No Cher, don't P, Cher, Heav, Parties at Lubi Van Saun, Trying to ski with Cher, Heav, and Lee., Cher falling off of lift; Bye Patty, Evelyn, Bil Bruce, and the rest of class of 78.

## JOHN McCOY

Aboy McCoy, Mac; "I'm in!"; Football, Wrestling; Meadowlands '76 State Champs, Pumpki '75-'76, Wex Conners, and myself in Virgina. Leaving someone behind?, It was great. Ain't got place to go?; Get rich quick!

## KEVIN McDERMOTT

Vine; "Remember it's . . . Hot Tuna."; cue'n'curtain club, jorma and jack, the regulars '77, ca parties, shore bait, will F.A. ever Play?, ABB, studio and the loft, N.Y.C., Emptiness ain't whe it's at, neither's feeling pain.

## ELLEN McDONNELL

Elly; "Really, Don't worry about it.", definetly; 12/29/73, Shopping with V.B., Vermont, Countr music, trees, and plenty of grass, Friends; Stay happy and enjoy it. Getting out of the mill.

## LAURA McKENNA

Lau; "Poor thing! Whats for dinner? Well, I don't drive so . . . Really?"; Cue 'n Curtain Club Make up committee, Ski Club; doodies, r.c., Ortley Beach, S.S.H., Colonial diner, 3 musketeer walking, '74-'76 parties, Heatwave, Soph/Sen '75, beach scene with Kris & Mooch, ragging it wit B. & K., do you believe in magic; B-Y-E!!! I don't know what I'll do, who does?

## JOHN MC LELLAN

"Genius is on the brink of insanity." Cue 'n Curtain 10 and 11 grade; The regulars, Talk on th phone much Jo-Jo, Cindy and her 14 yards, Heppy Days, P.T.J.J. and S., Summer of '75, oh neat Turn on to HOT TUNA, Shore Bait, Long talks with Patti, the Cliffside Boys, Root 2, Webby span helicopter; Process of thought comes naturally, for the mind is self-sufficient. Uniting hands an material to create a tangeble.

## HOWARD MCSPEDON

"Excellent"; Outdoors ethusiast, July 76; Take it easy; College.

## MIDGE MEARNS

Midge; "Looking Good", "Babe"; Coco-8th grade . . . Now and forever, the girls, Carteret and Blane, Jane with the tissue box; Thank God its all over; Hair dressing, Coco.

## RONALD MENALDO

Ron, Ronnie, Big Ron; "I know", I'm serious"; Terriffic"; Italian club, photography club, Ceramics club, Marching Band, Concert Band; Clifton '74, '75, '76, Verona, Hammonton, Piscataway, a spellbinding spectacular, Jet game '75, Macy's T.V. commercial, Trumpet Dinner '76, Where's my car', Poster paper anyone"!!, Pep rally '76, Guard party '76, I DO I DO I DO I DO I DO I DOOO!, I can drive, 7:30 A.M. practice, pretzel nuggets, Prom '76, Hey Marie, Rt. 4, The Forum, Hey Ronieee!, Algebra 2 class, mrs. marada, Late on exam day, I think it's a bomb, a certain ghost, Van Suan Park, Roseland Ranch, If you leave me now, Quirks Funeral home, New Years '76, '75-'77, Special Friends; Sometimes to long, but always too short; Architect.

## JERRY MENNONA

JERRY; You grow up the day you get your first good laugh . . . at yourself; Honor Soceity, Foreign language, Chess, Golf, Basketball 9, 10, 11, 12 Football 9, 10, 11, All stars, It's too Bad we never part, Klavs, Steagit, "omar" the V.W., Nice Girls, The Shore, "Whoof", The alley, Red Hook, Cow, #1 + #2, Rare Form, Maybe Tonight, Call me, Really, Your Kidding, Fence B.B. at Asbury #74, Conn., Boston, Phila, Blob, W. Duck, Lapper, Dead, Tuna, Nice, You're Alright, Pin night, "C"., Shake it cow, 58 Mahon, "Gotcha, Huh Leo," Bat Guano, Wools Birthday, Golden Sands, C'mon Ryan,; "Don't Lend Your Hand To Raise No Flag", "Plan To See The Bowl Keeps Burn in' And The Snow Keeps Fall in' " . . .

## DIANE MERLO

"What a goober!", You're kidding me? I'm psyched, will you leave me alone!!, Bigoffies, One special guy; Spring Track; Michael 9/8/73, special times with special friends, Avis Van, Summer of '75, and '76, riding around, Baseball at 3:00 in the morning, Billy Joel Concert, Seaside Heights, longtalks, smoochin's alright, Rainy day Fridays, Parties with Hops, B.K., Football games, Cementary with Donna, 9 A.M. Blues, 4th period History, In my room, memories not long forgotten, when you're near me; There is a place where love begins and a place where love ends and love asks nothing . . . You know well that you are all the world to me, we know well we are together, love made us one, and hate cannot ever change us. There's no sun for the flowers when you are gone, but only memories of that someone.

## KRISTI MERTEN

Kris; "Poor thing", "I'm gonna let it grow now", "2 artic oranges and a coke"., Ski Club, Volleyball, C'N'C; Soph/Sen. '75, Plays, Doodlies, ragging it with B&L, Poco—T.B.S., 10/22/75, Ortley beach—S.S.H., Heatwave, Parties '74—75, getting sick, Laura & Dorth, Picnic '75—'76, Rutgers weekend, N.Y.E. '75—'77, The Cheerleading bust Avec E., Chocolate—Chips, beaver : B—Y—E!!!; Go to Scotland.

CATHERINE MALISH

MARK MAMUNES

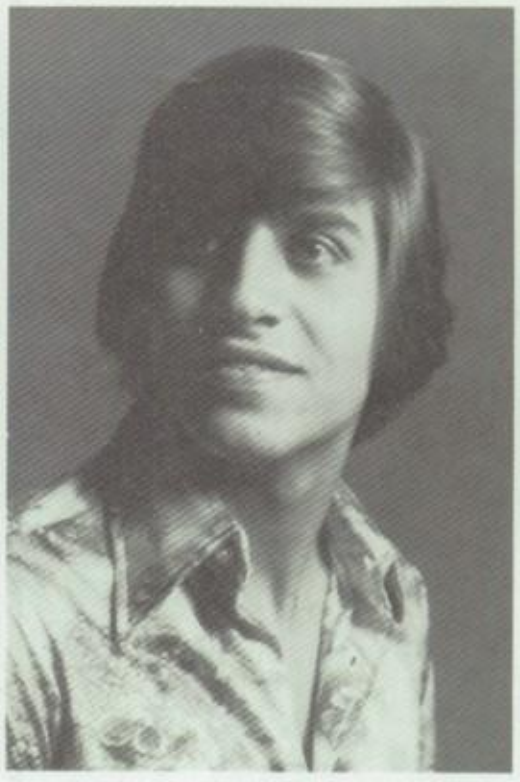

ANTHONY MANGIERI

SILVA MANOUKIAN

JANETTE MARRERO

ALLAN MARTIN

JEFF R. MARTIN

ARLEEN MARTINI

BARBARA MASTEN

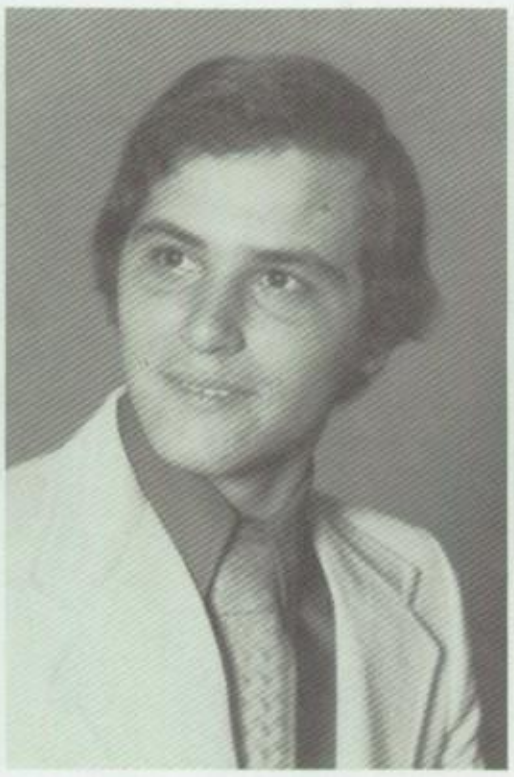

HENRY MASTERSON

CHRISTINE MASTROPASQUA

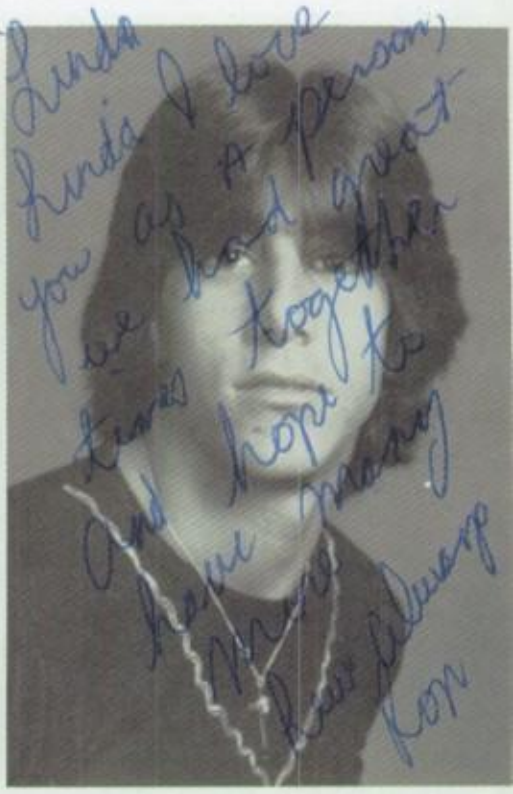


RONALD MAUGERI

DEBORAH LINSKEY

NICK LIPPIS

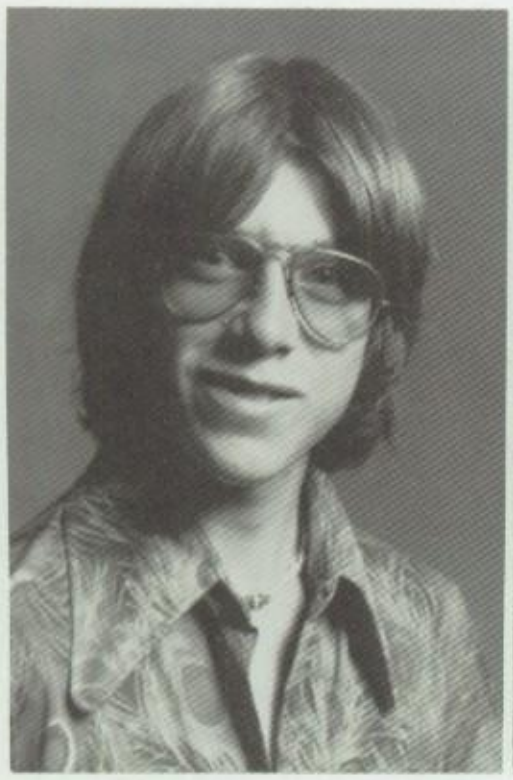

EDWARD LUPICH

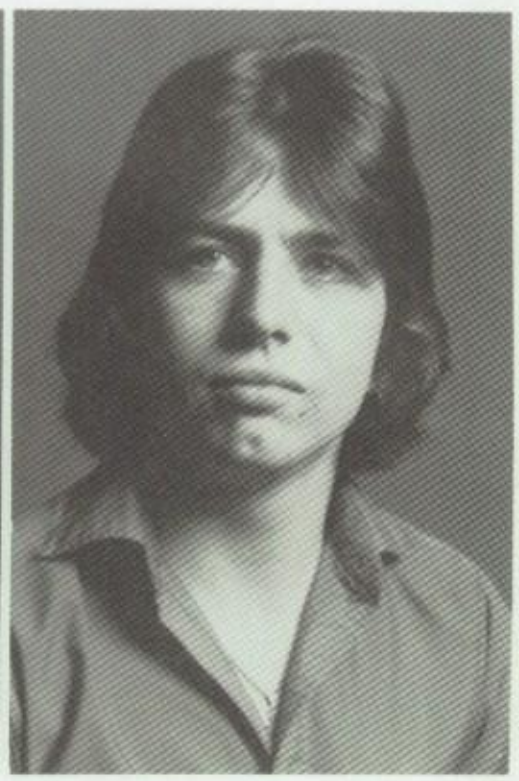

MICHAEL LYNCH

JOAN MALASITS

ROBERT W. MALESPINA

## LAURENCE LEVINSON

Larty, Levi. "Help! I'm being held prisoner in a Chinese Hand Laundry." C'N'C, Marching Band. Thurber Carnival, Room Service, Acting Competition '74, go Griff. Life.

## PETER LINARELLO

Pete. "Oh, I get it-you must be cool!", "Don't be cruel!". Football, Wrestling, Down the Circle (Greenwich), Camping '75, New Year's Eve party, the parking lot, Spearchuckers, the Moose Mobile, Down the shore, Ascension Thursday, Evelyns wall, RAB-BIT, Janowitz, 4th period class, with D.F. and H.M. and J.S.

## MARIANNE LINK

Mar. "Check it out", J.V. and Varsity Cheering. Kiss, L&M, seen with CDLD, special friends, St. Jacks, Seaside, summer 74, 75, 76, Spin art, gppf, mardi-gras, cab to clifton, Hey fellas, the great wet, the red light, 65 Kearny, 231 Blane, Tilly, Himalaya groupies, Dom and Bill, Seagull eggs with Lynda, BB May 29, JR's, 3 muskateers + 2, sunshine, TT blues, Deb and the oven. The more faithfully you listen to the voice within you, the better you will hear what is sounding outside.

## GAIL LINO

Floater. "Lets Party." Heada, Boom-Boom, Straussdebegas, Patty, waddler, Halloween at 83, living at Carol's, Electric Co., park, "we call her the waddler", Vo morning '75, concerts, G.R. parties, L & J shower, Bimbos & Lynns house, Stills, U.S.H. Ups and Downs, What a long, strange trip its' been.

## DEBBIE LINSKEY

Linsk, Pebbles. "Hi, Pokey!". Choir, B Orch, A Orchestra, Defunked horse backriding club, Riding to Van Saun with Sandy, Saturday walks with Lori, In back of Hoover with Happy, Bob & Ded 2/12/76, Oh Ronny, your so cute!, Partying by the brook with dizzy Liz, Good ole Lake George, Laura, Locker Nbr. Sundowner, Drumline, whatever happened to Mr. T's time capsule, Our spot (at the park), rides to Cresskill, Piggy, Still water skiing after 7 years & still going, THE cemetery, With . . . Well, I thought it was a bomb. I'm going to live up in the woods with mother nature & friend.

## LINDA B. LOHMANN

Rowdy, Smiles, Lindy Lou. "Oh, hell, yo calm down," That's cute, real cute. "Nice!" FBLA-VP. Volleyball (11), Choir (12), Yearbook Staff, Senior Delegate, Gymnastics 76, 77. Summers at Seaside, Toms River, 7/3/76, Nights on the beach with TOK, T-Bird, Van Saun & checking out the guys. My special Football player from TRS- I LOVE YOU, Pep Rally 76, Saturday night specials, If you leave me now, Tonight's the night, Senior Parties, Reclining seats, Miss D's Senior English, Choir with Debs & T, Senior Cut Day, My other half - Bic, Sisters-Ca, Deb, My special brother Steve, long talks with Reggie, Nice Nice it's Darrell!, Libo's, Sha, V., Belinda, Do I have to?, arguements with Dave, Russo, Pic's Sex Ed with Mooney & Rainy, not again, another report Mr. Griff?, Durrr - Darrr, Time is endless for those who love, Life is what you make it so do what you want now cause time can run fast, Today is the tomorrow you were worried about yesterday, Destiny only knows where we shall go. To be successful in business and have a happy worthwhile fulfilling life, to be with the ones I Love for the rest of my life and know they will always be there.

## HAROLD LONKS

Honks. Basketball, Frosh Track, #1 in Frosh Basketball, K.U., 74-the best of all summers, College, get rich.

## ROBERT LUBIN

Bob, Rabbit, Wrestling, Track, New Year's Eve at the house, Greenwich, the lot, Seaside week '76-Poonin' Purn, Roy's, Boston, Macho Trio (they must be great), The Falcon, 13 in the Bel-Air, Reign of Terror, Forum at Four, Ascension Thursday, the Group.

## EDWARD LUPICH

Eddie. "Your Cool", "Choppers Rule", "Cockaroach, "I play basketball", Space Cadet", Partying in Riveredge, Steve's house, Harley, Honda 360, B.O.N.E.S., Coach Tag's class, Yes, Strawbs, me and eb., get camping equipment. Four long years of being hasseled by teachers who give you the runaround. Leave it behind. Riding bikes, California, party!!!

## MICHAEL LYNCH

Mike. "Love the one your with." The cabin at Highland Lakes, Hey where's Futz, the playboy club, Eagles nest, Bye-Bye Billy, Its been nice Bridget, Lets do it again sometime.

## THERESA LYNCH

Terri. "If you see someone without a smile give them yours." Photography, camping, working in the dark room, I got it!, the cabin at Highland Lakes. Its been great!

## JIM LYONS

Diego, Leoness. "Take it easy boys, SMDIMW. Summer 75, Hickory Park, Knollwood 76, Let's cop, Summer 76, Don't get caught, Country, Rock, Unknown, Party tree., Take it easy hang out don't quit, Not sure never was.

## JOHN MAGARACI

Mag, "Do it up", The field, Behind the garage, Forked River, Kay, Mar, Banta, NY State Camping, "Trip, For years ago" DEAD-Concerts, N.Y.C., Rochester.

## CLAUDIA MAGUIRE

ANNE. Time will tell-no man knows. Ceramics, Poetry, Going to parties, Horse back riding, I am now ready and willing to experience the world beyond High School. Go on to college and then Marriage.

## JOAN MALASITS

Joanie-poo; "nudge, nudge, wink, say no more."; Yearbook staff, make-up committee; England '75, Florida '76, "The Wispa", The who '76, Summers at the Hamptons, "Big Wheels", Tea Pee break, 10/13/74, my other half Cher; Hold fast to dream for if dreams die life is a broken winged bird that cannot fly.

## ROBERT MALESPINA

MAL. Munch out! Dave's Porch, Park Boys

KEVIN MC DERMOTT

ELLEN MC DONNELL

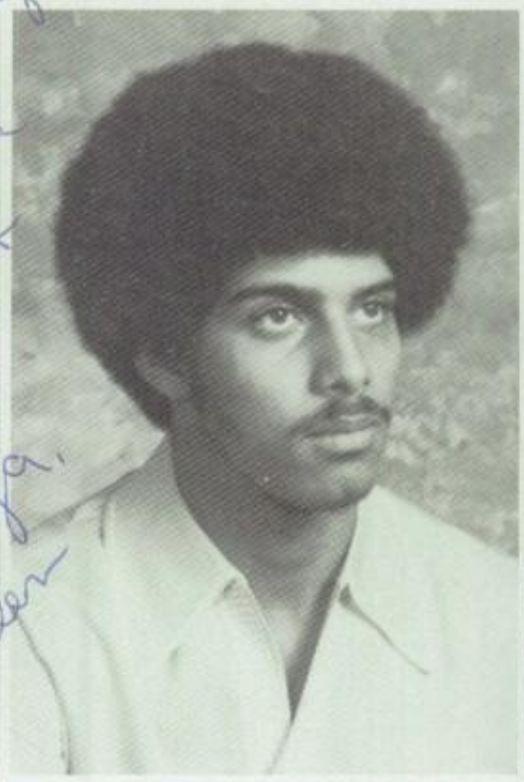

RODERICK MC DOUGAL

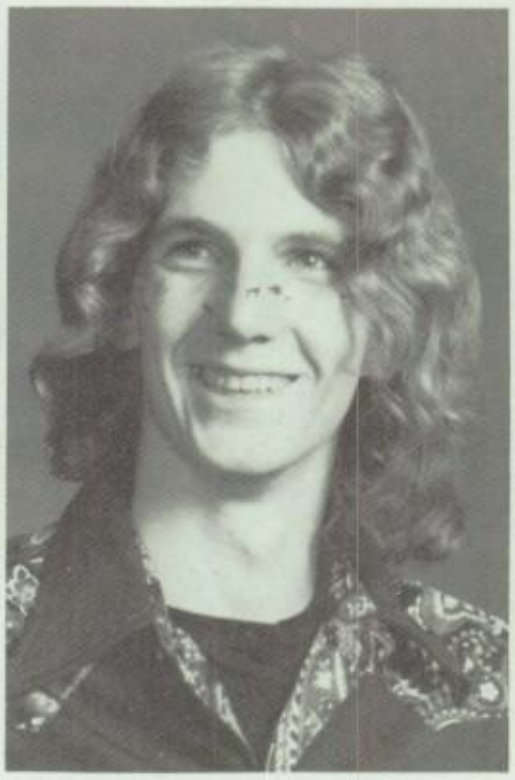

JOHN MC GURTY

JOHN M. MC LELLAN

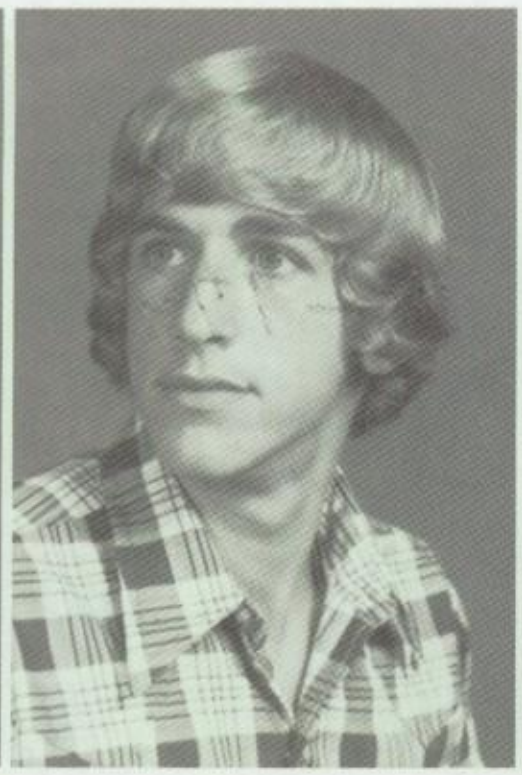

HOWARD MC SPEDON

NICHAEL MEADE

MARGARET MEARNS

GERARD MENNONA

DIANE MERLO

KRISTI MERTEN

INGE MICHELSEN

## STEFANI MICKLAS

Steff; "When's our next day off?"; Mixed chorus, Concert choir, Bowling,; Seaside trips, 7th period lunch, Pops concerts, friends; Goodbye B.H.S., the time sure went fast.

## LIZ MIKO

"That could do it!" "Go pack eggs!"; Marching Band-Trumpet, Conquest, Spell-binding spectacular, Call on me, Hey Donna, spare fleas?, Trumperres, Me, Maine, and Tim, Sox!, Shh, no one's s'posed to know!, Hey, I like your zippers, Come back, happy!; These are the good times we had and they aren't over yet, Are you kidding".

## CONSTANCE JOAN MIUCCIO

Connie; "Whats happening?"; Lost and alone on some forgotton highway lookin' for something that I can believe in, lookin' for something I can do with my life, My life is worth living I don't need to see the end, Traveled by many remembered by few., Scientus, Sec., Copacetic, Best friends forever Connie and Beth special times in our lives, One half of the peanut gallery, Rainbow is a trail of life, Brigantine '74, Bear Mt '75, Point Pleasant '75, Welch Lake '75, Asbury Park '76, Grand Rep. to Maine '76-'77, Pep Rally '76-'77,; Try to remember the 1st September, Good bye B.H.S. and my friends, I'll miss ya Uncle Mike!, Lookin' for a future to behold before it is all gone.

## CLAUDETTE MOHR

Hawk, C. Mohr, Cuz; "GEORGE", "No" you can't make me", "If I Deed it I get a Whippin", "I Dee It" (Ha Ha) UGH; ceramics, Clifton, Seaside, Ceramics afterschool, G.G. Nov. 27, 1975, Christines House, Basements, RXR tracks, Other Half of Peanuts Gallery, 3 wedgies, Best Friend Christine; "Bye Uncle Mike, See ya around B.H.S.

## CHRISTINE MONACHELLI

Chris, Chrissy; "ah, ah" "no more, never again", "that's it!!", "What" "Well, I don't know", Seaside, R.P. 8/18/75, my basement, cm and rs, friends forever, Strangers in the night, Clifton, last year's senior party; Good-bye B.H.S., I'll miss you; Nursing school.

## CARL MONTESANO

Monto; "Whats up?"; Football, Meadlowlands '76 State Champs, New Milford Police station with Riley and DeMarinus., Pumpkins '75—'76, New years eve '75, Ryan's attic '73, Reilly's house '75; Take Care!!; Navy or College.

## ED MOONEY

Moon; "Do it up", "negative", "Later", "Chug it", "Klein and Waters"; 4th per. in Mr. Cascio's office, Christi, Donna, Patti, Michelle, Linda, Wisemans Toyota, DeMartin's station wagon, Viveyen, Jacobi, Hickory, The tough trio . . . Jay, Donnie, and Billy; Tuck it easy, later, No more, It wasn't easy, Finally made it; Possibly college, if not; job and traveling across country.

## ROBERT MOOS

Bob; "Sure."; Bowling; Summer bike hikes, Cards; It's about time; Engineer

## MICHAEL MOROSES

Mike; "To Thine Own Self Be True"; Chess Club, Pres. Boomerang Club, Pres. Math team, Band, Tossing "Rangs" and hunting kangaroos, solving the unknown, running it one more time (speed); All that remains is to reassure you of my gratitude; To Be Outrageously Happy.

## WAYNE MORRISSEY

"I am beat, Catch you later."; Leslie, Poacher, Nova, Seaside "76", Bear Mountain, Sportscraft, County Park Raceway, Autobody, Beach Boys.; Take it slow; open own business.

## EVELYN MOSES

EV; Band '73-'74, Band '74-'75; Attend a four year college and study business administration.

## LINDA MOTTA

Fin; "How ya doin', a-i-g-h-t No Woe, Dream On." Yearbook '75 and '76; Don, Deb, Di, Tree, Partying, 365-687, Rammy, The red and Black Lights in the Cellar; PAL Pack—166, Football Games, Tammy's Kit Kats, Buttercup, Aerosmith, & Frampton, Debi's Steps, Galucci's Class, Lake Elissa '75, All night parties at East and West Central, "Rocks", "Get your Wings", Lookin' out for #1.; I can't believe it's over!

## STEVEN MOURAD

Luigi; "Whoa, It certainly looks like rain tonight!"; A's in Mr. DeLucia's class, Mrs. Thiessen's 11th grade geometry class, talking about "The Honeymooners", Mr. Cascio's gym class four years straight.; I never thought I'd get here, but now that I'm here, I'm sad to see school end, Good-bye B.H.S.; To be successful in the field of Business.

## STEVEN MULERO

URSH!; "You think that I'm crazy and baby I know that it's true, Before that you know it I think that you'll go crazy too."; When Mr. Zimmer got a pie in the face, when the announcements ended in "Please lead in the flag salute." I like to see the day when all the teachers are absent., To pass chemistry with Mr. Miller someday, Getting in a 4-way head on collision on Route 4; And so B.H.S. as I leave you with just a record of my life just be glad I didn't commit suicide with a knife.; If I can't make it in college then I'll become a civil service worker.

STEFANI MICKLAS

ELIZABETH MIKO

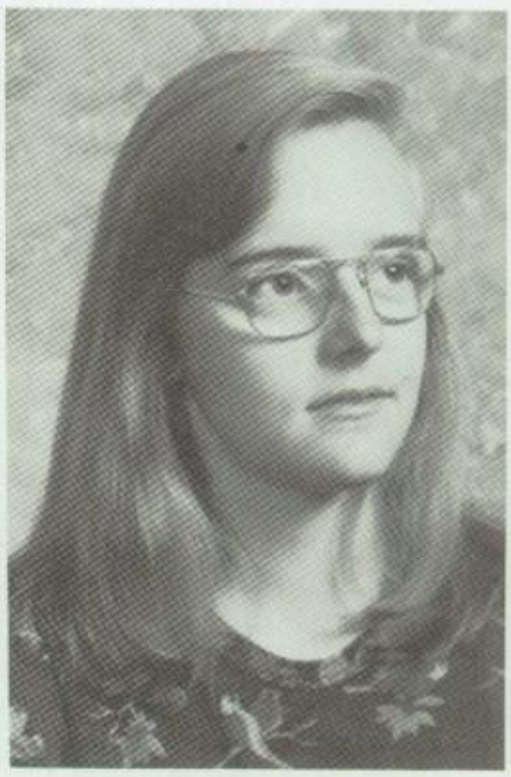

CONSTANCE MIUCCIO

CLAUDETTE MOHR

MICHAEL MOROSES

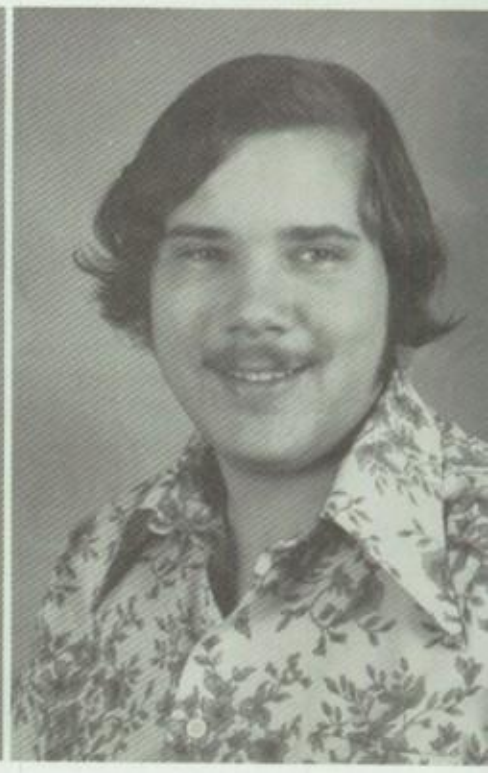

WAYNE MORRISSEY

NATHANIEL MILBAUER

LYNN MILLER

PETE MILLER

SCOTT MILLER

CHRISTINE MONACHELLI

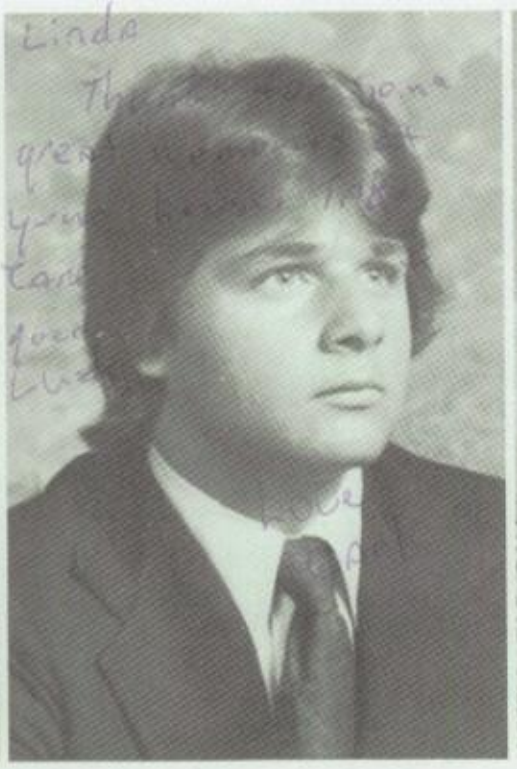

CARL MONTESANO

EDWARD MOONEY

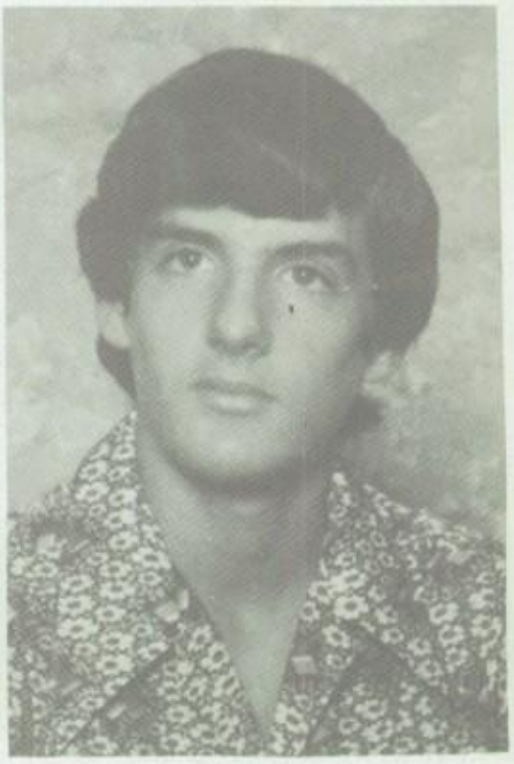

ROBERT MOOS

EVELYN MOSES

LINDA A. MOTTA

STEVEN MOURAD

STEVEN MULERO

EILEEN MARY MURPHY

MARY ELLEN MURPHY

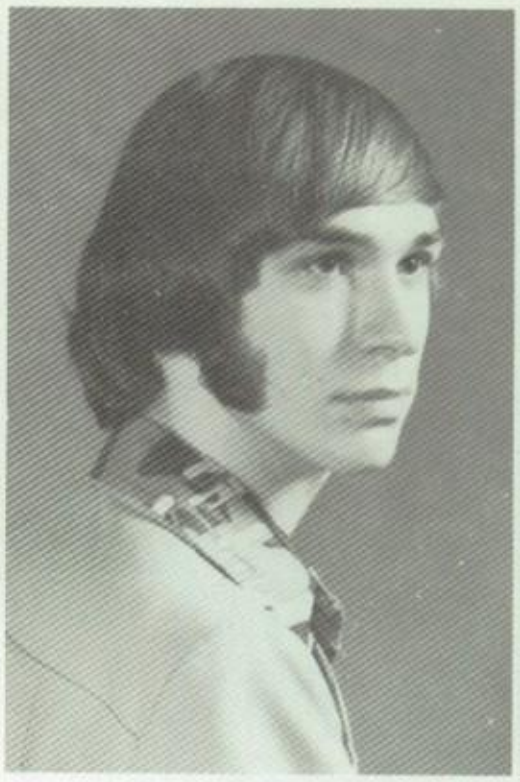

ROBERT MURRAY

JAMES NATALIZIO

ANTHONY NIEVES

JULIE NIXON

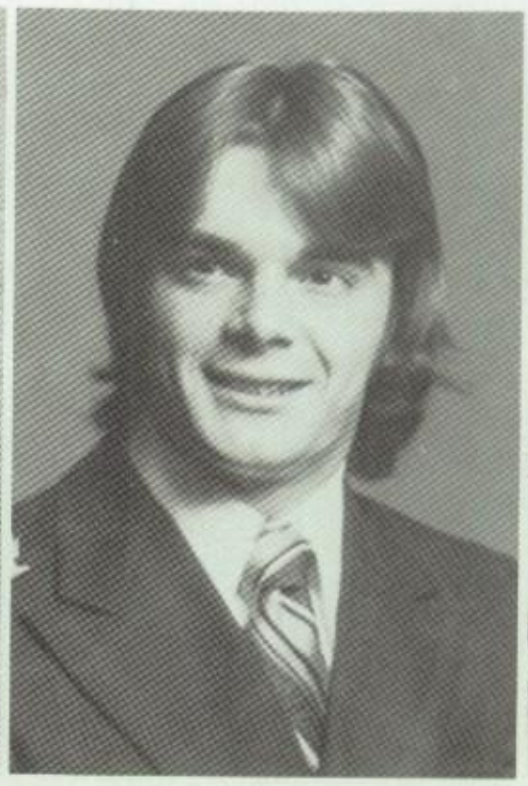

BARRY NOONAN

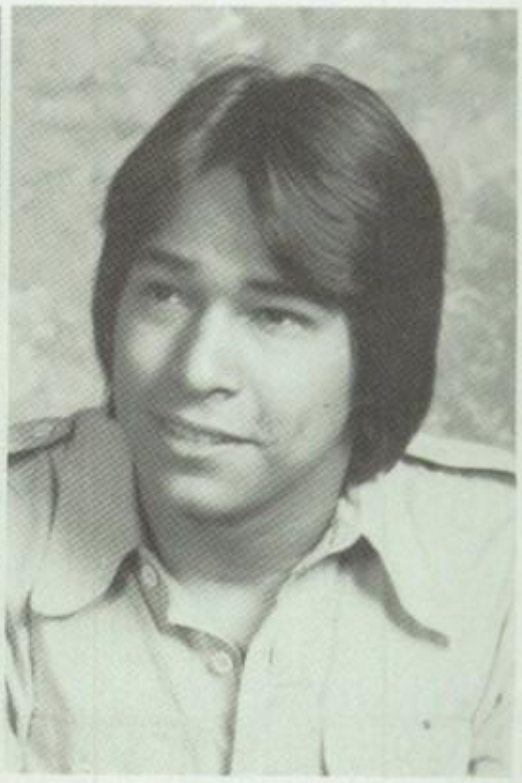

DAVID NOVARRO

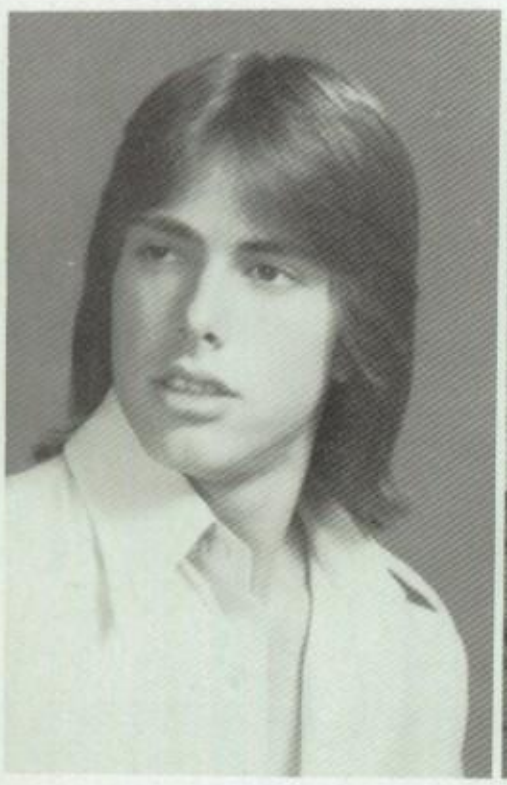

RANDY ODENBRETT

PATRICIA O'DOWD

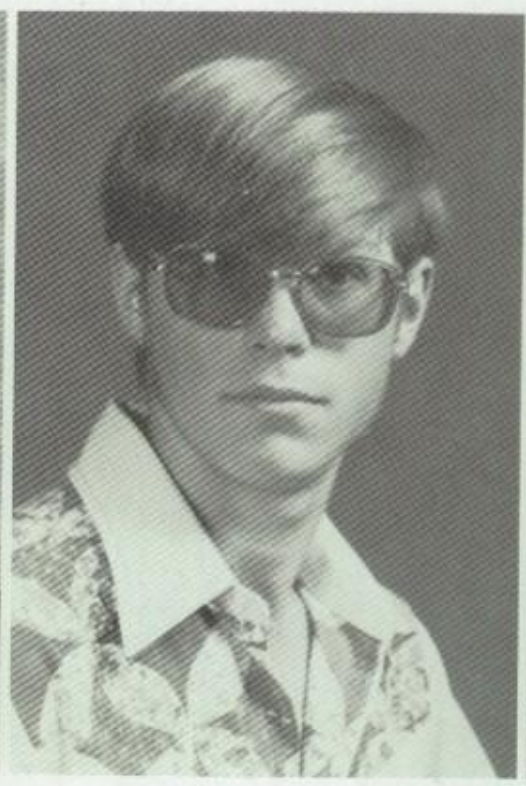

WILLIAM O'DOWD

STEVE O'NEIL

MARIA NATELLI

LAURA NELSON

KEVIN O'BRIEN

VICKIE ODDO

CASSIE ORSHAN

AGOSTINA PAGLIALUNGA

### EILEEN MURPHY

"Laziness may I never offend thee." Hi Murph!, Surprise-onion soup, Tardy-tardy-tardy, Sunshine to ya B.H.S. You can get anything you want at Alice's Restaurant., Come dance with the west wind and touch o'er the mountain tops, sail o'er the canyons and up to the stars and reach for the heavens and hope for the future and all that we can be, not what we are.

### MARY ELLEN MURPHY

Murph; "Better late than never"; Surprise party!?, Before or after the rain., Irish soda bread bribery, Hi Murf!, get a tardy pass please, Wing I, Brown, Murf's vs Coodies, Hattie, till 8:00 A.M. in the cafeteria.

### ROBERT MURRAY

Murr, B. Ein, Murry, Father, Murray the cop, Fred; "Mr. Murray, are you awake?"; Marching & Concert Band, Spring Track; Committee to Re-elect Zorn, Andre's Rule, Space Trombone's Capt. Smedley, Per 7 lunch talks, It's Murray's dog. Oh No! Per 9 German and Mrs. Maruda's Exam. Thanks for the memories, of marching in the mud, Per 9 in the hall the Shea and the Cliftons shows and jumping into walls. I thank you so much.

### JAMES NATALIZIO

Nat, Duel, Any Marks; "Check out the Heard." LaRocca, Moon, Marching Band, Clifton 75-76, Piscataway, Spell Bonding Spectacular, Jet Game '75, Mary's T.V. commercial, Algebra 2, Mrs. Maruda, Spare buzz LaRocca?, Poster Paper anyone?, Conquest 76, The knollwood, Burr, Trumpet Dinner '76, Menaldo, Where's your car?, Friday and Saturday night parties, 4 Great Years; It went way to fast, Electrical technology.

### MARIA NATELLI

Flea; "Rise, let's party"; Partying, the pond, the Ave., Jimi Hendrix, T.H.C., Purple Haze, Clowning around, F.V. '76, Jesivel, zzcmm; F-Y-G, Adios, People, Take Care, Live today, die tomorrow, Death.

### LAURA NELSON

"You can't always get what you want, but if you try sometime you just might find you get what you need. Tomorrow, see the things that never come, today life is either a daring adventure or nothing." Ya gotta let me out of here!, Oh baby its a wild world, wanna go to Dover?, T for two in the morning, 9w, still alive and well, coconuts, corner day blues, P.P.T. you take 50 and you take 100, summer of '75, Tuna, Vo morning, I in quarral, I in webbie, pathmark stripes, well alright—Beware though, my friends of some changes you'll see, that good friends of yours might turn worse enemies, Its all part of life and I hope you will find that the next time you change you make up your mind, G.R. Parties, fifth period tradition, a certain someone-forever, dusted dinner.

### JULIE NIXON

Hufi; Won the race, 3 blondes, Michael, F.U.B., Going to foxhill, Partying in the boat, Parks L.H.M. Recipe, 4 seniors, Kay's lives on in spirit, R.P., Buckets, ravaged, JK parties,-with DP, Kansas and Dan

### BARRY NOONAN

Buzz; "I'm only kidding."; Basketball; Death.

### DAVID NOVARRO

No doubt God Dam. Queens, Bryant, Down at JuG, Party, Be Cool.

### KEVIN O'BRIEN

O'B; "Count me in, Nice try, Bad day, right, Go Cruisin' Upstate, Spot it!, Do up another Steamroller!"; 11th Grade-2nd period, The Steamroller, Plant & Page, 6-17-76, Friday Night at the Pugs, Bicentennial Parties, The Pugsmobile, The Red Boat, Jorma!, Little Beast, Climbin' the Cliffs, Racing on I-80, Tequila Sunrise, Heinekins in the Summertime, Spear Chuckers, Lunch Period, Memorial Day '76, Blondes., My spirit will be haunting B.H.S. forevermore.

### VICKI ODDO

Burn out, Babe; Sept. 15, 1973, Love Kenny forever and always, The Pond, Deli, Satelite, Hair Stylist, K.R.

### RANDY ODENBRETT

Oat's Odie; "It's Cool"; Band, Drum Major, Choir, Tenor, Basketball, Guard, Orchestra, T-Bone., June 1st, 1975 . . . Paula, Honey baby, Borris and Ollie, Verd, Rainbows, "Hey Coz", Later, Earl, 3d in HP, "Say Rob, what are you doing?", Clifton T-Bones, George and Murr, Sacrifice.

### PATRICIA O'DOWD

Rowdie Dowdie, Rishy; "Life is full of rude awakenings"; Choir, girls chorus, concert choir, color guard, mixed chorus, Boston '76, Magic Monday, walnuts, sleepovers at Connies up until 5:30, clifton '76, Flaggetters, Driving with Bets and Tommy, History with Tag, light headed, Cabbage Night '76, left, left, left Surprise parties, Susies Beauty Salon, Bananas, Rowdie Song; Think not of what might have been, only of what will be.

### WILLIAM O'DOWD

Bill, Dick Tracey, Mike; Hey Frank, outrageous, 10-4, tuck it.; Concert Choir, Wrestling; Annie and Bill, B.F.R., firefighting, the aspen . . . outlaws . . . Waylon and Willie 1-4-76, 7th period, Mickey Mouse lives, country music, Frank picking on G.H.D., Peterbilt; Did you see that truck?;

### CASSIE ORSHAN

Cass; Yearbook staff, Layout Editor, Editor in Chief, Booster Club, Bus Chairman, National Honor Society, SSA Choir, Math Team, Concert Choir, Student Congress, Usher Staff, Class Delegate, Boomerang Club, Bowling Team; Sophomore spirit, Spare gas stations, Gucci, Colorless, You're in the plural, A Gray Birch, Tied to the railroad tracks, Shampoo, May I have your detention?, Uncle Ev., Whadya get? Virgin's Vault, Baroreceptors, My mouth is dissolving; See ya, Goodbye!!

### AGOSTINA PAGLIALUNGA

Ag Pag; "like the Northwind whistling down the sky-I got a name." Boy-do I have a name!; Sophomore Class President, Junior Class President, Congress Delegate, Italian Club, Booster Club, National Honor Society, Yearbook Staff; Ag Pag and her gold tassels . . . I.B.T.C., Patty doesn't, Karen doesn't, then Ag must?

ROBERT PAINCHAUD

LINDA PARNAGIAN

ERMINIO PARRELLA

VICKY PATEL

JAY PENCHINA

CYNTHIA PEREIRA

ANNA PEREZ

JAMES PERKINS

THERESA PHELAN

WILLIAM PHILLIPS

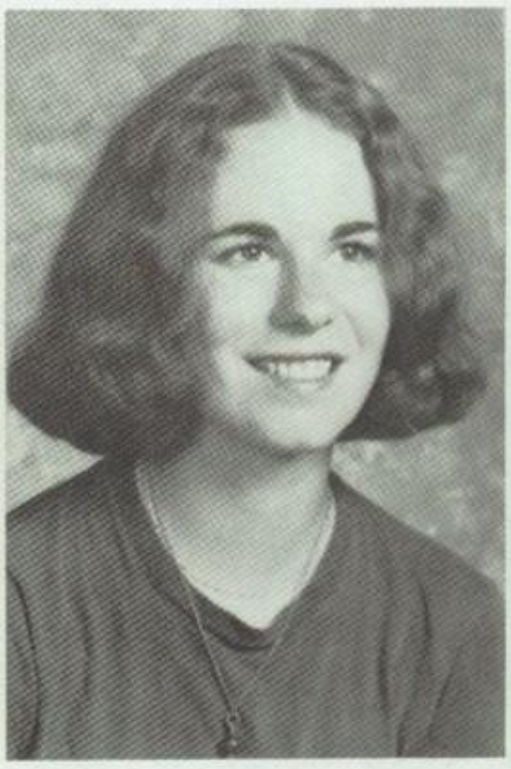

NANCY PIEDMONTE

BARBARA PILLER

## ROBERT PAINCHAUD

P. Peter, Bobbie, Paint; "Calm down-Big kar."; Mr. Casio's gym class, Getting suspended, Smoking and pitching nickels, in the boys room, Great Adventure, Aug. 13, Bob & Deb 2/12/76, Keep it going, Sky high, Photography, Let's go Karen, 10/18/76, Cutlass powered.; Here I come Ramapo, Lets get together, We'll do it again; Photographer.

## LINDA PARNAGIAN

LINDSEY OLIVES, LIN, NIGS, PARMESAN; "Tomorrow and tomorrow and tomorrow."; Sophmore Class Treasurer, Student Congress Delegate, '74-'75, '75-'76, Class Delegate '74, '75, '75-'76, '76-'77, National Honor Society '75-'76, '76-'77, Yearbook Staff Junior Senior Year, Spring Track '74-'77 (Those Golden feet), Ceramics-Junior, Girls Tennis J.V. '74, '75, Varsity '76, Copacetic; You Plitterer! Laughing is healthy, did it my way! You're peachy Ellen'. Medlar's Meanies!, Wild women!, Wam those balls down the line!, "Flex it Baby", The Bunch., Another one? I'm pooped man!, That's Bush but you're cool Gary., G+L, Explorers, Scouting, A.Y.F.-We Will live on and survive, Painting + Drawing, Reading, Camping, Sports, Arts + Crafts, Music, food, For the soul, Swimming I love the shore! COLLEGE

## ERMINIO PARRELLA

"Are you serious?", "Do it!"; Soccer; Music - concerts, Long Live Rock, girls, Italy (wish you were here), sports, food, animals, parties, J's class, motorcycle's I'll get by with a little help from my friends & thank you for the feeling; Major in Biology - Veterianarian.

## KIM PAUL

Immy; "If it's there I'll try it.", "Always like changes!"; The party at ernie Smith with San and Cookie, My birthday gettogether with Iren, Lind, Cathy, Prisy, and all the others, My first day here, Ha ha ha,; I leave my place for any one who needs it, Its been short, but it was different.; To be a R.N. and a Social Worker.

## JAY PENCHINA

"No way!"; Basketball '74-'75; Summer '76, Florida, Parties at B & E, Kevin's House; It's about time!"; College.

## CINDY PEREIRA

Cin, Cindy-Lou; " . . . was it just a dream?"; Pete: 5/72-6/72, 6/73-8/74, 9/75-12/75, 1/76-3/76, 5/76-6/76, 7/76-?, only the beginning of what I want to feel forever, ginny's baby dolls, it's the veger, big bird, Coca-Comola, Uh Lou, please close the curtain, Sharon's blanket, Me, Lou and Dot talkin', a walk, Tying Mar and Fran to a Tree, Dunkin' Donuts, give me a call sometime, grill'; I'm sorry I took your time, I am the poem that doesn't rhyme, just turn back a page, I'll waste away.

## ANNA PEREZ

Anna Banana; "Do it to it!" "Whatever?"; Senior class delegate, Ski Club, J.V. Field Hockey; Cheap Thrills, Florida with Jane and Lynda, W&R softball, skiing, Whoosie 1, 2, 3 and 4, freshman year with Jane, there will be no more slippin' and doggin' around, the second half of my senior year.; Going where the wind don't blow so strange.

## JAMES PERKINS

Perkey, Perks, Perk; "What's your act!?!", "What's up", "Your Joken"; Freshman Football, Cue & Curtain Club, Concert Choir, Mixed Choir; Ramapo, June 8th 1975-Me and Joi, Down at the jug, Working at Rustlers.

## RANDY PERRETTI

Perretto; "My god, these wires are so tight", "I.H. Up the hum hold Rd."; Beach patrol (What a night), R.F.P., Loft, Regulars, Studio, Hot Tuna, Dead, Cliffs, A.B.B., Summer of '76, What a trip, J.A. . . . ; Sometimes I can't help but feel I wasted all my time. (F.M.)

## CHERYL PETILLO

Che, Hips, Ma; "How hysterical!", "Lets all chip in", "You whale", "Come on now hun."; Cue 'n Curtain Club; May 28th, 1975, Joe, Lubin's, New Years Eve Party, of '76, Coo, Lee, Va, '76, Summer of '74, Amy's bathroom, Puke Hills, Freshman year, 12 in a telephone booth, Greenwhich, "The Group", Lets wwd., Brother, Bathroom party, Heav 4th per. free, Irritable, hack, was a party, Coo falling of ski lift, Great Adventure, Van Saun; Good bye B.H.S., I'll never forget all the hysterical times!, Take each day as it comes.

## THERESA PHELAN

Tes, Bare Foot; "I'm Flippin out", "Oh my god", "I'll drink to that"; The attic, summer of '75 & '76, my other brother, TAP and VAP, hello love, Frampton, the lake, down at the jug, Van Saun, Why can't wee be friends, M&M's, Lib's, I'm free, Howdy JJPST, Hey bin, Rice a Roni, The skunk, hoover, Freak show, Bear Mt., Dugan; Love all, trust a few, and do wrong to no one.

## WILLIAM PHILLIPS

Billy, Bill, Phill; "It's cool.", "Buzzing."; Summer vacations to Virginia and Florida. It was pretty good. License, car, college, work.

## NANCY PIEDMONTE

Nance, Pea; "Don't need nothing that can't come tomorrow, it don't really matter if it never comes at all."; Manasquan with K.P., Scheafer '74-'75, 72 O Street, Donovan, Canada.; All things must pass, Sons of 1984.

## BARBARA ANN PILLER

BAR, Hey Sweetie'; Concert choir Section Leader, Yearbook Finance officer; Concert Choir '75-'76, A Orchestra '74-'74, Mixed Chorus, 9th Grade Choir, Colorguard '75-'76, Marching Band, Girls Ensemble, National Honor Society, Student Congress Delegate, Class Delegate, Booster Club; He, So! . . . Secrets . . . Summer of '72 . . . Runto Me . . . Cloud 9 . . . Tonights the Night . . . April 2-3 . . . April 10, 1976-Ecstast! . . . Blue Eyes . . . 9th Period . . . July . . . The Cliffs . . . "Life" . . . Summer '76 . . . Bread-Side one . . . Dancing, M.T. . . . Senior Party, '76 . . . Shore Trips . . . Set it up again . . . Flags can spin too . . . The family . . . Bus Rides . . . Clifton '75-'76 . . . Pep Rally 75-76 . . . Quincy . . . Singin' and Smilin'; Keep a smile on your face.

## BOB POLIZZANO

Pol; "Oh, I get it."; Soccer 9-12, Ski Club, Track 9; On the beach at Seaside, Ski party in Vermont, Banta Boys, Fat Jacks house, It's all uphill from here.; Col. Vet School.

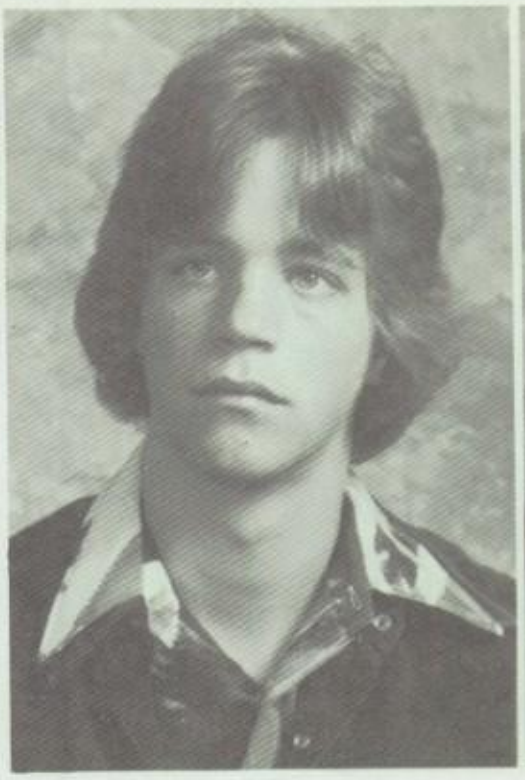

RICHARD PATTERSON

KIM PAUL

RANDALL PERRETTI

CHERYL PETILLO

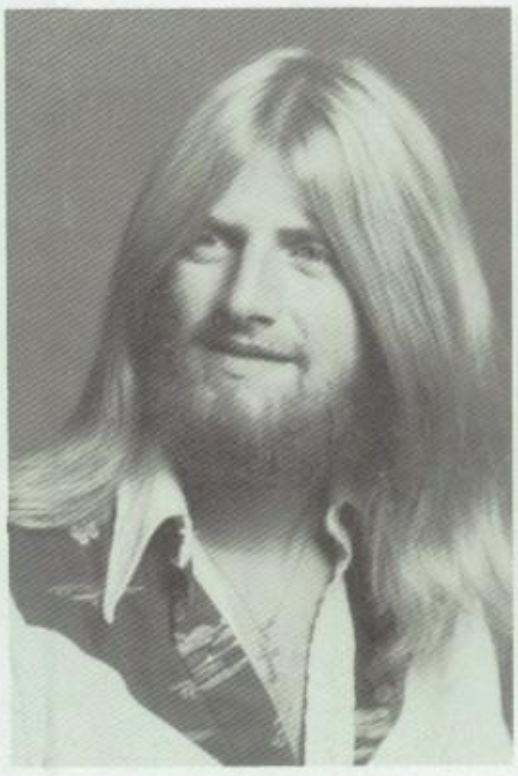

MICHAEL PISANO

ROBERT A. POLIZZANO

BRUCE POPOLIZIO

VERONICA PORCELLI

EVELINA REGINA

ELLEN TERESA REHM

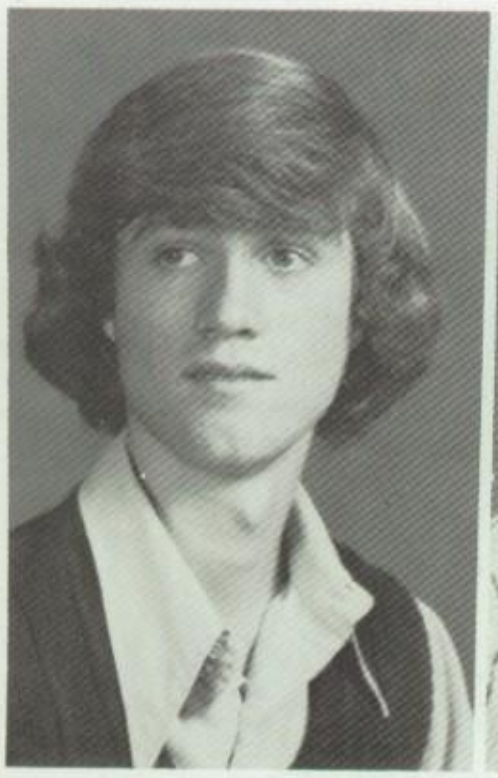

ROBERT REYNOLDS

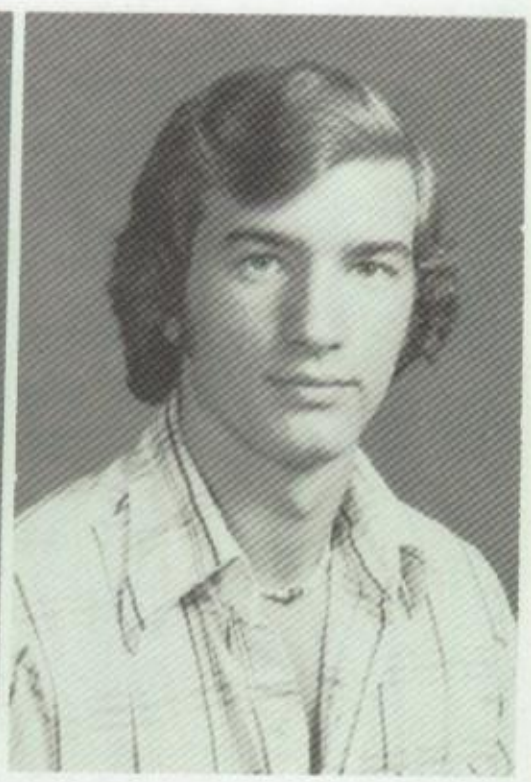

RICHARD RIDINGS

## BRUCE POPOLIZIO

Pops; Basketball; Shore trips, Hot Tuna, Yes Concerts,, The Red Boat Express, Having good times with guys, "parties." "Seasons will pass you by" Yessongs.; College, open a business.

## VERONICA PORCELLI

Ronnie; I don't know, F.M. Florida '76, 1-4-3 Gene K. 4-24-76, VAP and TAP, summer '76, Satelite '75-'76, Van Saun, down at the jug, soap factory, Lib's, junior at the senior prom, seaside '75-'76, the basement, just around the corner, Donna, where you bin?, Don't walk in front of me, I may not follow, Don't walk in back of me, I may not lead, Just walk beside me and be my friend.

## MARIANNE PRANO

Bertha.; "Yea, right? Oh groovy baby! Watch this! Act nonchalant. Let's be exuthful!"; Ski Club; Valzo, Weaser, Cindy-Lou, Crevy, Shan and Van. "Centrac", Soph/Sen. '75, It's the veger, Banta Place, Tie Pork, St. Jacks, Fungi face, The poor frog, Askaroni, Getting burnt with val, ski trip '74, The bionic Bart, McDonalds and Baskin Robbins with Val, Empty pages, Ice cable & hypopotamus, Check it out, se dute me fache, weaser in DiMaulo's class, Friday night fish cakes with Cindy, Hey, Jack, Heh", Ev, Jack, Alf, & me down the shore.

## PAT PRINCE

"Yea Right"; Frank, Sept. '75, I.N.C. '74-'75 . . . Thanks for everything., concerts, tapestry, Tammy Brook, Bergen Tech., Paradise, Parties at Donna's Summer '75; No matter how close to yours anothers steps have grown—In the end, there is one dance you'll dance alone, Going away.

## ROBERT PURDY

"PURD"; Football, Spring Track; Thanksgiving Football Game - '75, The pumpkin incident—too bad I wasn't there, Bringing 10 guys home in my Impala after visiting Demo.

## BOB RAUCH

5 special girls, parties, Clementiese's car, concert choir, A.M.X., Carvel, New job, Oats, Coz, Eiet, zippo-girls. BUB

## EVELINA REGINA

Ev.; "Fran, I can't sleep over, tomorrows Easter!"; Student congress delegate, ski club, yearbook committee, cue 'n curtain club, Make up committee, class '77 delegate, variety show.; December 24, The cheerleading bust avec, Kristi birthday at Longo's 17, Christmas time, "the girls" at Carvas, Soph/Sen. '75, nini, new years eve, skiing, jbd, Rutgers, f&g, Winning with the Bears, 34 carteret, summers at the shore, special friends, weekends, laughing with barb, Washington, V.I. phone bills?, Love & thanks mom & dad, N.Y.C., College, honors.

## ELLEN REHM

El.; That's Disgusting! Hysterical!.; Track '74-'75, Student Congress; Greenwich, Boston '76, Nov. 4, Tony + Me, Miracales, 280Z, NYU, Tennis, Cardboard Box, Macho Seniors, 5th pd. '75, YABA DABBA DOO, Down the shore in Geraldine.

## THOMAS REILLY

Riles; "Do it big O!"; Football-co Captain, wrestling, track; Moo, 10/11/75, stubs, pumpkins, new milford with Deno and Monto, four finger brown, Wild bunch, Search with Bong and Harry, Alan's car, Gusie, 3 bears, corvair, Big Red, Good luck Judy.; College.

## CINDI REMER

Raisin; The Regulars, Singing JB, Feyu & Dede, The card party, Bicentennial Bash, The three mushateers, Boot 2, The LIA Buzzard, Getting into Tuna, Bate Bosin, The T.P., I see the light, John-Beach Haven '77; Don't confront me with my failures, I have not forgotten them.

## LORI REMINGTON

The night in the cemetary with . . . , Saturday walks with Debbie, Doing whatever with Chris, Getting hitched with CJ.

## KENNY RESTEL

K.R., Rusty; It's Cool, I love V.O. forever, stagets, beers, Sept. 15, 1973, The Pond, Deli, Later, Butcher, Vicki.

## BOB REYNOLDS

REN; Yea Right, Whats up, of course not; Baseball '75-'76-'77, Varsity, N.U.T.S. '74, '75, '76, '77; Dead Concert in Conn. '76, Cruising in Toyota, Accident '74, Mustang Cruising, Us Herms what a Bad Scene, Four years of B.H.S., Too long, Take care, College, Girls, License.

## RICHARD RIDINGS

Peoples Union of Theoretid Zestpaterians.; "Want to get , Where are the broads."; '64 Chevy, '66 Tempert, Quincy, Donna, Slipping at Copper's, SC, Hoover school 8/2/80, 8 o'clock, Florida, Gigi, Summer of '76, Pump Hat, My brother Fitz, Murph's store, Foster Village, G.V., wrist curls, Auto Mech Kraush, Betty Boop, Howards Horns, the wet ones, swimming in the jucies, SC lables, Football, Duckie, Ugly, Tap, Yap, Barefoot babe, zoro.

## MAURICE RODRIGUEZ

Fuentes. "No way Phil!"; Ski Club, N.U.T.S.; Clapton '74, Allman Brothers '73, Hot Tuna '75, Cruising in my automobile, Mach I Accident '76, Mac Donald's Parking Lot, 360's at B.H.S., U-Turn's, Banta Boys, Westwood Police, Shore 10/23; 24/76.

## PRISCI RODRIGUEZ

Ma and M.B.B.M.; "Thank You-u-u!", "Fouph", "I'm alright", "I want him", "Hath"; hanging out on the wall with Kathy and Jeanie, Rides on the bus with my kids, Sue L '74-'75; C. Bella '75-'76, The cake fight at Paramus Rollerskating Rink, Ulf; To all my frinnds - the touch of your love is a gift I will never forget.

MARIANNE PRANO

PATTY ANN PRINCE

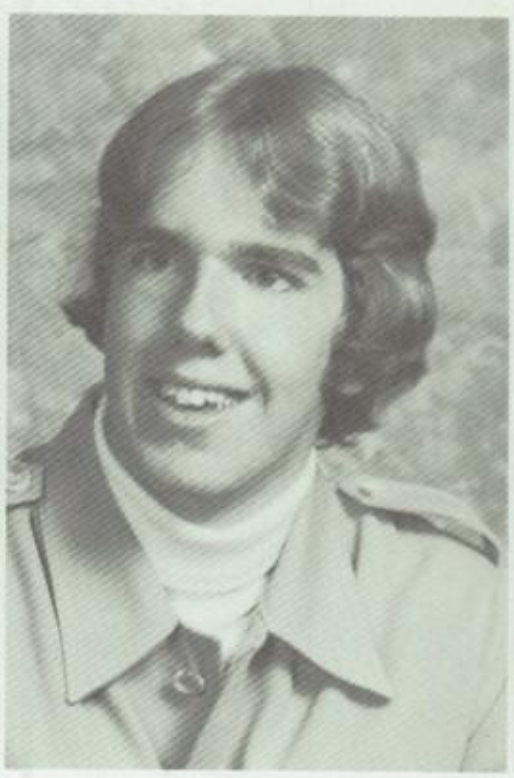

ROBERT PURDY

ROBERT JAMES RAUCH

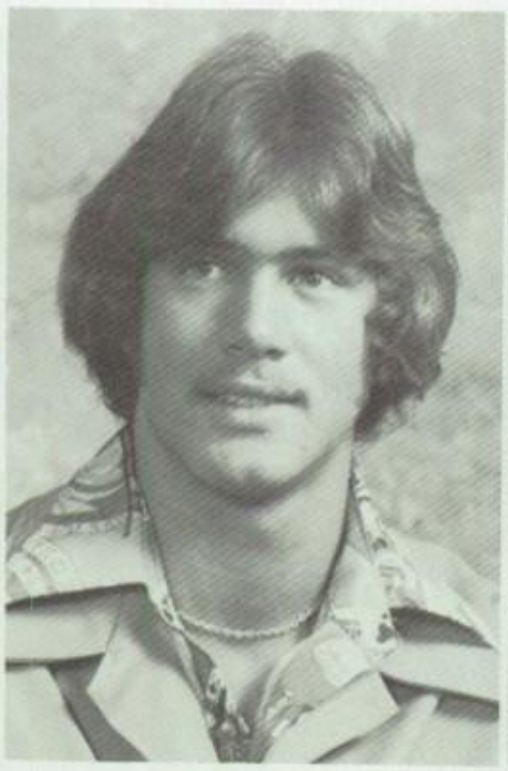

THOMAS REILLY

CINDY REMER

LORI REMINGTON

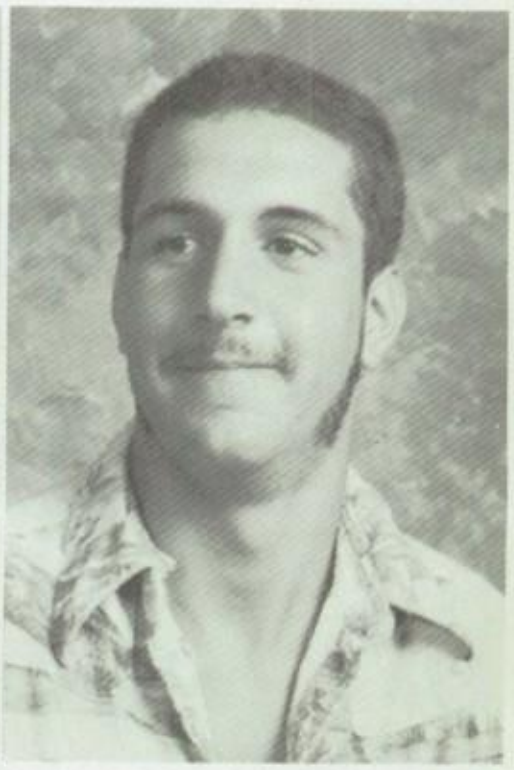

KENNETH RESTEL

ARLENE RODRIGUEZ

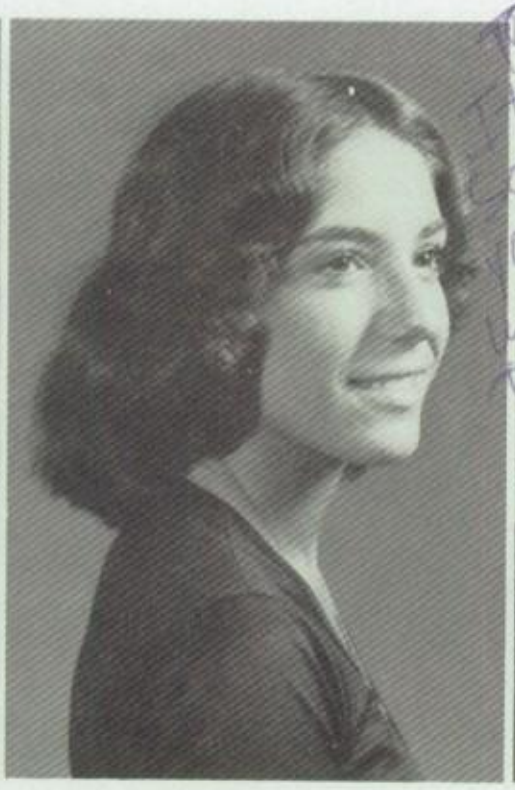

EILEEN RODRIGUEZ

MAURICE RODRIGUEZ

PRISCILLA RODRIGUEZ

## JANET ROEMLEIN

"We are all prisoners of Time." Cheering '73, '74, '75, Field Hockey '75; Do you feel like we do, The Regulars, with love to Sugar Daddy, Singing J.B., Let's go shopping Brian, Oct. 25, 1975, Bicentennial Bash, Up the country with Dot, New Years eve parties, Goodbye Arleen, Stacy. Take care Slick.

## JOHN ROEPER

Vaz, "You gotta learn to beat the system"; Boomerang Club, Ski Team; Melting Mr. Goldstein, Revenge on Quad 7, Skydiving with Mr. Lee.; Farewell to the Phys Ed faculty without whom it **would** have all been possible.; Win a lottery and become a ski bum.

## CARAN ROGE

ROGE, BUG, STARR, AUGIE.; put the gleam back in your eyes and don't let 'em know you care . . . keep your glow on.; Heyyy! Yooo!, you think you're cool, Hey Cioff!, STRRETCH!, the wall, God Spell, I don't care if I'm short, put it away Lee, Where's George?, Mach One for-ever!, I'm the Starr, Head Mo-Mo from Brooklyn, I'll punch your face!, Clark Gable, A . . . dri . . . ana, J.M., wanna buy some Girl Scout cookies?, Just you wait . . . I'll be taller than anybody! Take care . . . with love.

## MIRIAM ROGERS

"So anyway . . . "; Junior Class, Treas., Student Congress, Color Guard, Band, Booster Club, Class Delegate, Honor Society, Orchestra, Boomerang Club, Experimenks with Uncle Everett, "oh," is your grade, Sisters-Joanie, Ellen and Barn, Clifton, I only have 4 hours to study.

## LISA ROLAF

Lee, "Yeah Right!" Field Hockey, Ernie forever, 7/13/75, Skiing, special friends, Summer of '75, 4th period parties, horseback riding, 480 pounds yeah right, the great outdoors. You're gonna go far, fly high, you're never gonna die, you're gonna make it if you try.

## MARA ROSADO

Lollipop, "Peace & Love" "Unity between two persons that love each other."; F.B.L.A.; The play "three little bears" that we acted out in Mrs. Abruscatos spanish class, Mrs. Krezels english class of '75-'76, Mr. Zimmers chemistry class of '75-'76; So long Bergenfield High School.; Go to college (Bergen Community).

## BOB ROSSI

Ros.; Football '72-'73, Track '72-'73, Baseball '73-'74-'75-'76; May 8, '76, Sunrise '75, Pumping Irons, '69 Impala running strong., Doing Disco!, Breaking track records., We will meet again Drivane, Wharton, Massaro, Marada!!!, Settle Down, Get married in a few years.

## JOHN ROTA

To succeed at whatever you do. Graduation Day. Goodbye, and Good luck to me. To become an animator.

## JANE ROYSTON

Whossie, Janie, Blondie; "I can't I'll get caught"; ski club; Sunday afternoons, Lyn, I'm oh-keer, freshman yr with Anna & Regina, Sept. 3 '76, 1st per Spanish, S.O.M.N, a visit to MTJ, first time it snowed. And if I do, do you have to know why. Getting an apartment.

## BARBARA RUDDIMAN

Babby-Boo, Bubs, Barb's; "Whats your problem?", "Tell me about it!"; Dressing up as little Rascals on Halloween, Running to class with Lisa, Playing football in 36 degree weather, Eating lunch at Dan's, Good-bye gymsuits, Psychologist.

## DON RYAN

Red; 4 & 5 pd's Jr. year, 3 pd's for lunch with Pat, Haven Park soph. & Jr. year, Jeff Beck Concert Oct. 16, '76, Takecare; to the most enjoyable four years of my life.

## JOANN RYAN

Jo-Jo . . . Fo-de-o-do.; "Yeah, right!! . . . Yes, Patti you can have a cigarette!; Summer '75, '76 . . . Shore '76 . . . . The attic, the lake, Cliffside, the four-some, JJ., STP., PL, eagle, Robert, July 7, landslide, sitting on the stairs after a night, chicken and donald duck, Patti's freak show, Centrac Crew, I'm only kidding Sarah, Pattis' list.; Accept me as I am, only then will we discover each other.

## MADELEINE C. SALMON

MAD, Hi! Well, Don't worry Sandy, I made it!, I don't know, C'mon.; Girls' Tennis, Basketball, Softball; Snoop, Sate, Sara, J.G. Cruisin' in c., Medlar's Meanies, Rec. Softball '76, History I with Tag, Camping in Kentucky, Tennis trips, New Suffolk.; It's been nice knowin' ya'.; Off to College.

## SUSAN SALVATORE

SUSIE Q.; Mom you'd better learn English! Ciao! Hi Honey! I'll meet you in the bathroom, Nice job!!! who wants gum?! Another Test!!! You turkey face! I look a mess! Oh God he's beautiful!! You've got to be kidding!! Can't even do nothin'. Don't touch my hair it's perfect!!! Hi ugly! Eat my grits, You can just ram it! Can I cut your hair? That stinks, I forget my socks!!!; Cue + Curtain club, Italian Club,; Europe '74, '75 Toilet paper kid, 5th pd. Beauty Parlor, 2 touch downs against guys, bathroom girls, Vinny You'll always be my pal, Cutting Denise's hair 5th pd. Do it Jo-Jo!!! Ping Pong, Cast party, 6th pd gum grubbers, KATHY, WALLY MARY, 4Ulsers, Dominick, Teresa, I love you Mr. Forte!! Arrivederce Signora Spadafina, CIAO Tutti!; Smile it will make people wonder what you've been up to!

## MARY SANTO

Mary, Mar,; Whatta ya dumb or somethin'?; Field Hockey-4 yr. letterman, Capt. Basketball, Softball; Friday nights, lollipop, help me!, Help me!, golf course, dunkin' donuts, the bench, the good times in softball, the armored truck, seaside, getting kicked out of the cafeteria with Dixon and Bauman for 6 months by Dash., Behind the wheel with Harry and Cassidy, So long Miss Cassidy.

JANET R. ROEMLEIN

JOHN ROEPER

SUSAN ROSENBERG

ROBERT ROSSI

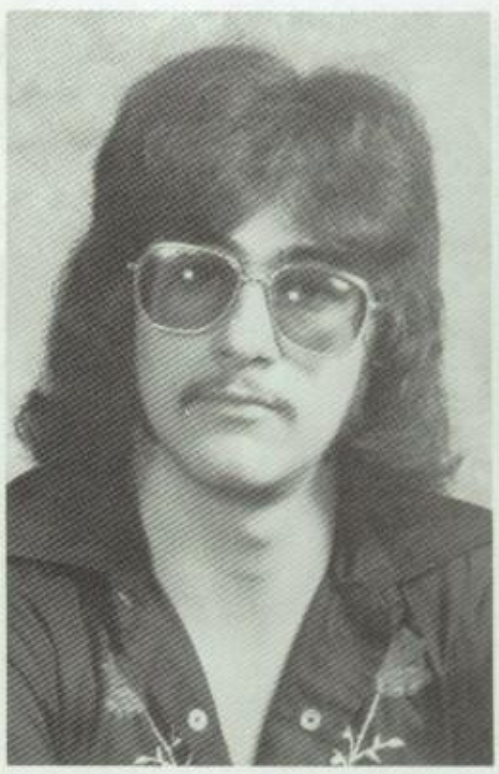

DONN RUSSO

DONALD M. RYAN

CARAN MARIE ROGE

MIRIAM ROGERS

LISA ROLAF

MARA ROSADO

JOHN B. ROTA

JANE ROYSTON

BARBARA RUDDIMAN

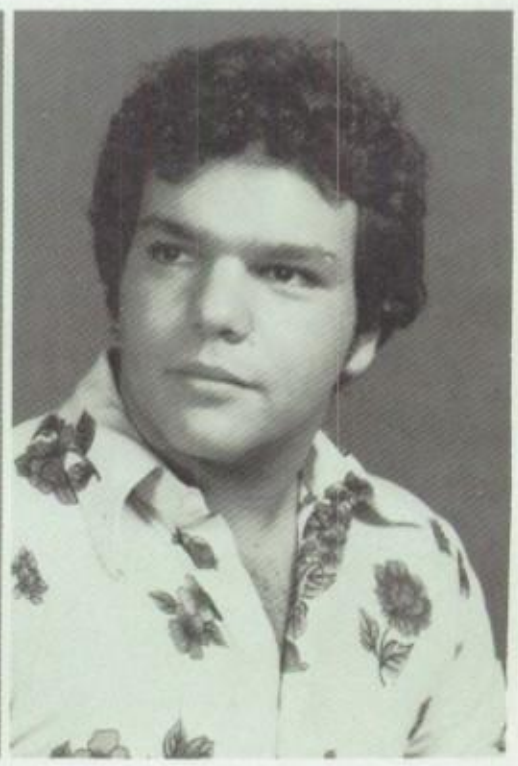

DOMINICK RUSSO

JO ANN M. RYAN

MADELEINE SALMON

SUSAN SALVATORE

MARY SANTO

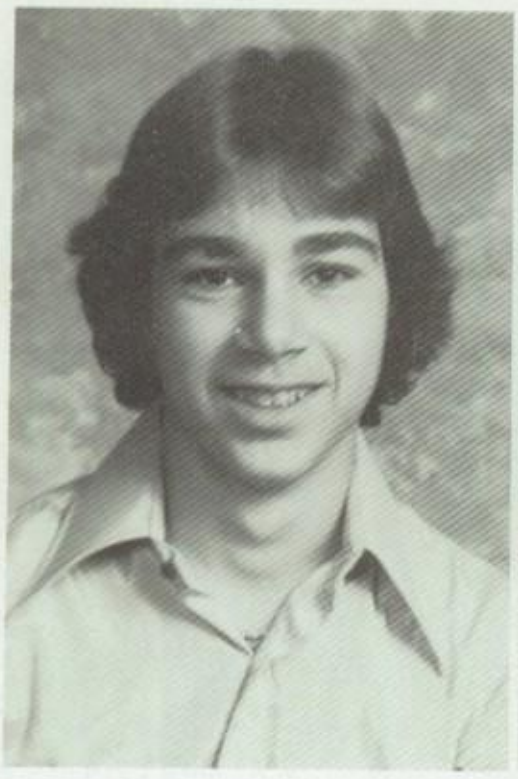

MARK SANTULLI

VIRGINIA SAUTER

MICHAEL SAVAGE

DAVID SCAGNELLI

CORY SCHLAGS

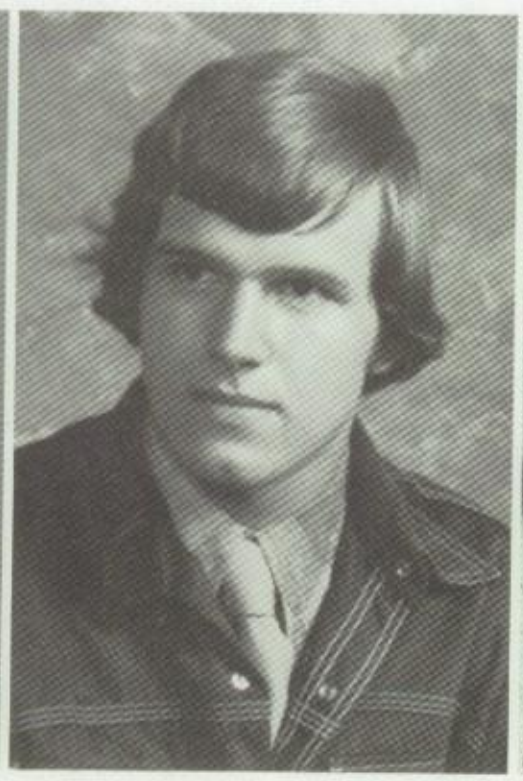

ROBERT SCHMELZ

DIANE SCHMITT

ROBIN SCHNABEL

MATTHEW SCHORR

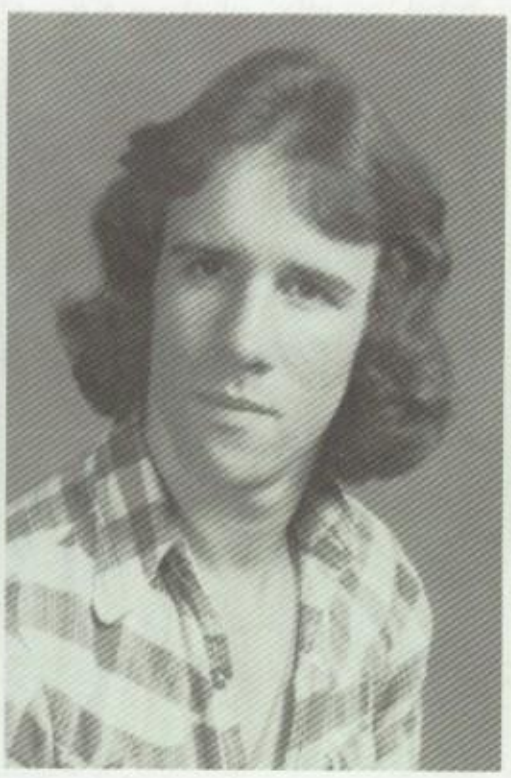

JOHN W. SCHWEIZER

SUSAN SCILLA

JOAN SEELE

JUDY SCALLON

MARIBETH SCHAAF

KAREN SCHNEIDER

MICHAEL SCHNEIDER

SONIA SEIDITA

DIANE J. SETTE

## MARK SANTULLI

Mark; "Get me out of here."; Italian Club-V.P. Ceramics Club, Fencing Club, Folk Art '76"; Cigarettes on the curb in the middle of winter, Clifton and TANGO, Stealing Clay, Working at McDonald's, Going on field trips with Dalmas Szeglin, No more parking Tickets!, Creative writing 76.; I leave the Art Dept. to whom ever can find it, and a dirty Potters wheel for Mr. Mud.; Art College.

## VIRGINIA SAUTER

Ginger & Spice & Everything Nice.; "You can't be twenty on sugar mountain, even though you're leaving there to soon"; Yearbook, Photography, Jim, cocaine, The great outdoors.; First be happy with yourself, then you can be happy with others.; Photography and writing, To find my dreams come true.

## MIKE SAVAGE

Sav; "Make yourself a better person whenever you can."; Football, Wrestling, Playing Pool, April 1st 1976; College.

## DAVE SCAGNELLI

Student Congress, Fender Guitars, Genesis, Bong.

## JUDI SCALLON

Jude, Jas; "Forget it."; Ski club.; I thought I was a child, Nov. 21, laughing, Special friends, "2 Artic Oranges and a Coke", Beach Haven, To you, me, and the Sea, Walking, Kristi's Field, bumble bee eyes, The Dump, oil cans, D.K.I., in Colonial, party.; Love when you can, Cry when you have to . . . Be who you must thats a part of the plan.; Art College, Finding my dreams.

## CORY SCHLAGS

Cory the Schlogs, hey Sklags.; Stage and Lighting Crew President, Student, Auditorium Manager, AVA Letter, N.J. Boys State, Who's Who Among American High School Students, Stage and Lighting Crew, National Honor Society, A.V.A., Student Congress, Math Club, Cue and Curtain Club, Class Delegate, Chess Club, Boomerang Club.; Look over here, you too .. What are you doing, you miserable louse", "Oh" is your grade, Startrek in Goldstein's class, A bagel, Everyday, Stage and Lighting, Rehersals, Don't worry, we'll do it tomorrow night, Variety Shows, Pops Concerts, Showboat '76, Christmas concerts, concerts and plays - while they lasted.

## ROBERT SCHMELZ

SCHMELZIE; Schorr no bassbreaks today; This sucks, Beatles; Basketball '73-'77; McCartney May 21, 1976.; College, NBA, Beatles Reunion Concert.

## DIANE SCHMITT

Dice; " It was so funny" "Take it easy"; varsity softball team; Ms. Cassidy's dance lessons, friends, sports, driving around, working, Smiley, BCC; Radiologist.

## KAREN SCHNEIDER

Honeybun; "Sugar and Spice and everything nice thats what all girls are made out of."; Sewing club—secretary, Copectic-recording secretary, Big Sister-Big Brother, 4 arc, BBG'S, Hadassah, Photography club, SSA Choir, Concert Choir, Science Fiction, BearFacts; Special Friends forever, Mr. Vespe's History I Class "75—76" period 8, My Big sister Robin, Atlantic City "76", Camp Rainbow "75—76", Sweet 16 party '75, Great Adventure '76, Point Pleasent "74—75", A special someone, Asbury park "72—75".; I will always Remember my four years at Bergenfield High, Goodbye B.H.S.; Special Education Teacher.

## MICHAEL SCHNEIDER

Duke; Football, Wrestling, Honor Society,; Hanging out and partying, 11th grade 4th per., The last hallway.; Take it easy, B.H.S. College.

## MATTHEW SCHORR

Buzzin'.; Hot Tuna, Jack, Bass Breaks, Jorma, The Red Boat, Island Parties, Steamrollers, Parties at Rays, The Cliffs, I see the light, Sleeping on the Beach Haven.; Make life all you can cause you only go through it once.

## SUSAN SCILLA

Sue; "Are you serious?", "Ah, come on you're lyin' ", 4/14/76, P.T.'s the place, Mt., Seaside '76, Isle 7, The Dumont Experience, $6.00, Al's class, Lazy days alone.; He who has a friend has twice the joy and half the care., Pugsly!, See ya.

## JOAN SEELE

Freshman Class - President, Student Congress - Treasurer, Student Congress - Vice President, Student Congress - President Captain, Concert Choir, ensemble, Marching Band, Orchestra, Color guard, Concert Band.; Clifton, Hammonton, Verona, Piscatway, Shea, Malathi, Set it up again! 6/4/75, The Navy, thank you Mr. D.! High? Wednesday priorities, habb baby!?!, all my special friends, krinkles, pep rally, the guard-I love you!, humm, g.c. variety show, D., ellen, mouse, What I Did For Love!.; If I accept the sunshine and warmth, I must also accept the thunder and lightning.

## SONIA SEIDITA

So; "Bar, I gotta tell you something", "Cloud 9!", "I'm Psyched."; Italian Club, Treas, Junior Class, Sec. Cue 'n Curtain Makeup, Mixed Chorus, Italian Club, Booster Club, Class Delegate, Student Congress, Honor Society, Orchestra A, Summer of '72, Run to me, Best friends, Secrets, Pop's concert April 3, '76, Montclair dinner dance April 24, '76, Bear Mountain, Cliffs, Great Adventure, friends, memories, Tonight's the night, everything's gonna be all right, There's a place for us somewhere, A place for us only; Peace and quiet and open arms . . . Hold my hand and I'll take you there.; College . . . Italy . . . Life . . .

## DIANE SETTE

Di; "What's so funny?, Call me, What's wrong!"; Bowling; 6th period, History with the 2 E's, Edwards & Eskilson, BYE, Co-ed Gym, Summer of 76, Jo, Florida, yea right, see ya later, 1st period, Party, DONNA, TES, The Bus, Re, Dorothy, Class of '77, Tell me, MEMORIES, Freshman year, Riding Around.; Good Luck and Farewell and Keep smiling.; Design, College.

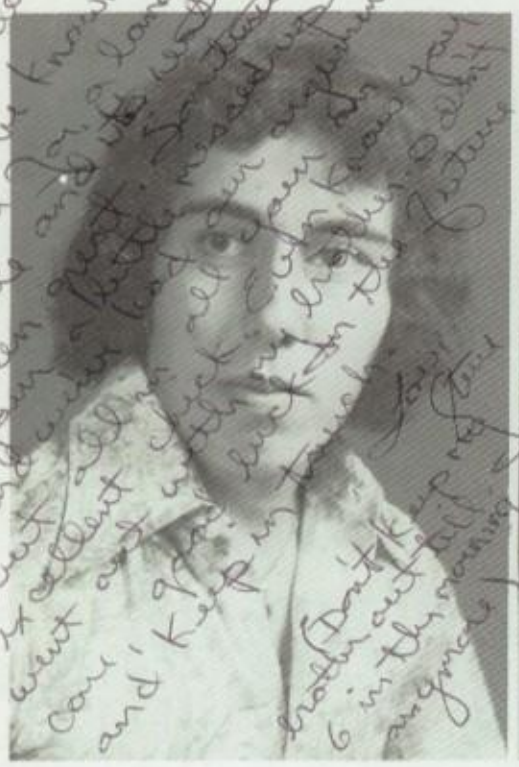

STEPHEN SHABAZIAN

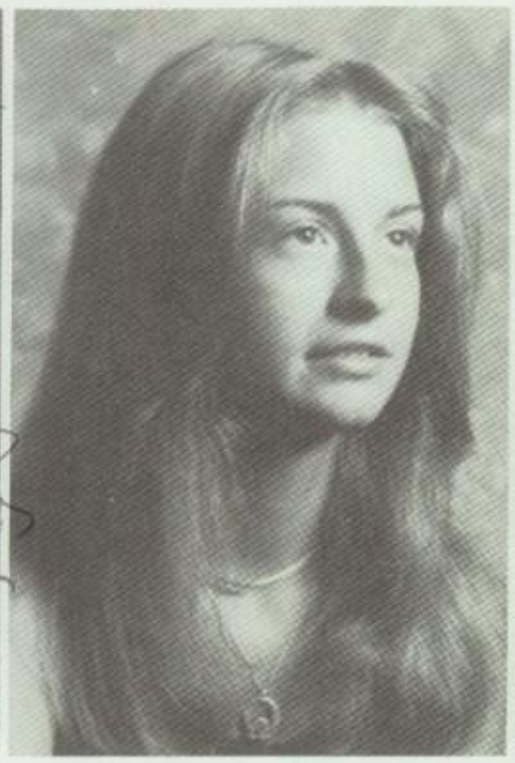

LYNDA SHAN

MARGARET SHANAHAN

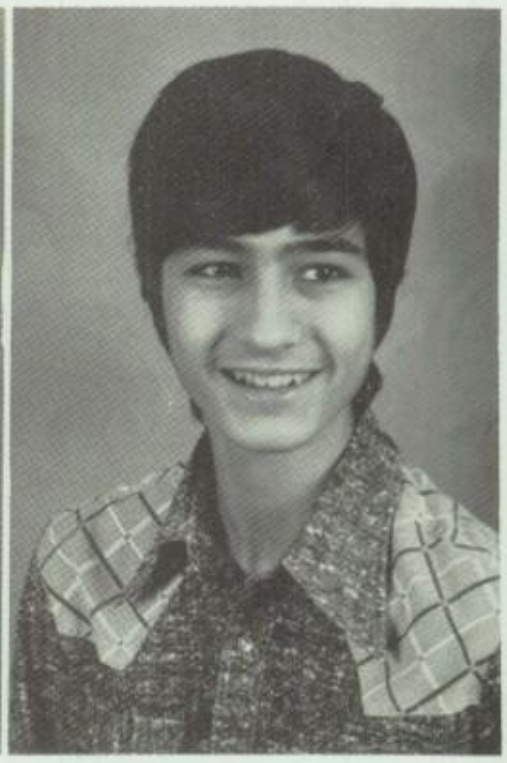

MOHAMID SHARIFI

FRANK SHIPP

AMY SILVERMAN

MARIA SIMMONDS

ZVONKO SKALKO

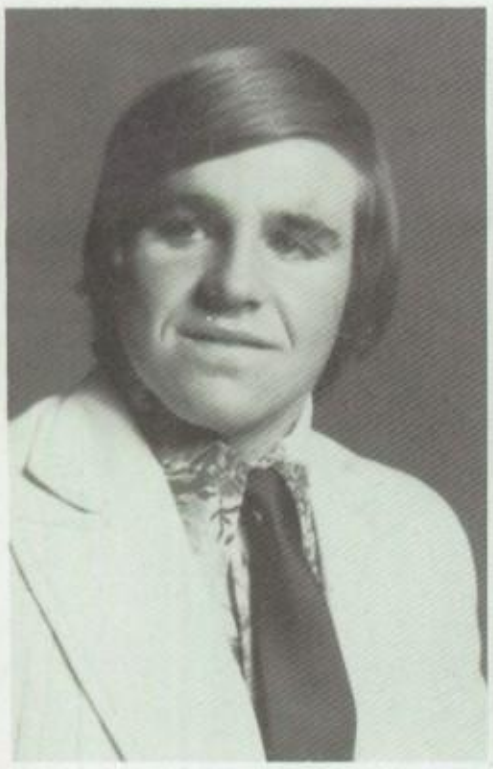

ROBERT SNEYERS

SHARON SONNEBERG

ELVIS SOTO

LINDA J. SOUTHARD

WENDY SHEA

NANCY M. SHELDON

CHARLES SKUDERA

MARJORIE SMITH

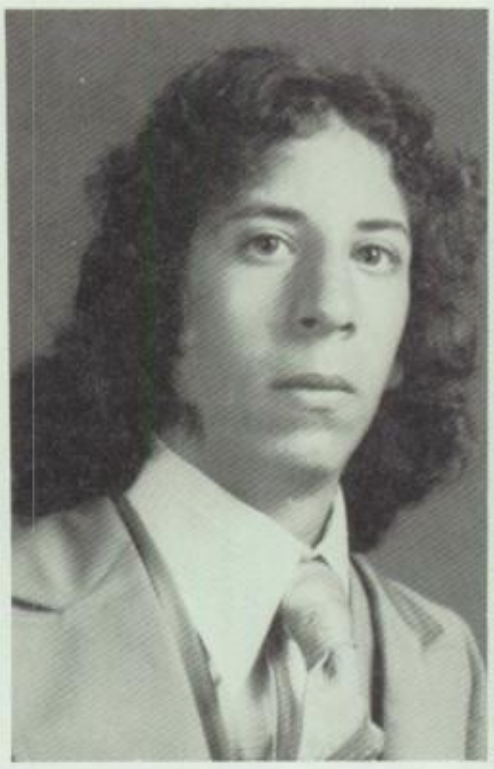

ROBERT SPADACCINI

ROY SPADACCINI

## STEPHEN SHABAZIAN

SHABB: Are you Serious? "Hello Roberto" What's up? Do you feel like I do" /Wrestling 73-77, N.J.T.S. Tuna/Dylan – 9/4/76-The Cliffs-Belmar. '76. Tony's house forever/Grateful Dead '76/Ramblin Rose/Partying/"Key's/Trenton '76/Holly!? Hiebery? Locomotive Breath . . . What a long strange trip it's been.

## LYNDA SHAN

Lyn, Lynnie, Twinks. Whossie 1, 2, 3, 4; "Hay babe! Are you ready"; "was"; Deb Dicken my susie sunshine. Howdy! speedy, s.o.m.n. Carol D is loose! Mountains, horseback riding, Roxhill '73, POCO Concerts-Crazy Eyes, Blue Water, Fiodagold, down home music, Florida with Anna '76, Kristi call s.o.s. Jane we're oh kee?, and Sunday afternoons, Having good times, Val, Mar, Our Van, Marn, (Schmitty) N.C. pig pickin', Hay Boob-Scotland Peter, Old and in the way, A good Feelin' to know., Getting to know alot of beautiful people. T.T.M.-Apartment—Jr—Jackson Browne.

## WENDY SHEA

Mickey; "No lie Margo."; Disorganized school, softball tryouts, my asst. coaching Woodridge girls softball team, rookie softball year, Summer 1976 with Pat and the gang, joking around with the freshman gang in Home Ec., I never thought I'd make it.. Fool around.

## NANCY SHELDON

NANC; Mustache (Ric). Yeah, really, That's good; Be cool; Oh well; I don't know; sweetie; Hi beautiful; s'S; Oh well; Spring Track, Variety Show, Field Hockey, National honor Society, Mat Maids, Yearbook Staff, Ms. Livingstone's sophmore English class; Mr. Edward's History I Class; Miss Cassidy's gym class, Luigo's + Wednesday's '75; Senior Party "76"; Talking on the phone with Nia; Susquehanna weekend; Beautiful memories of many beautiful people; Birch St. with Nia; R.P.O. 7080 Keep smiling, Senior Year. Bye Mr. Edwards Bye Miss cassidy; Be happy! Life's too short not to. There's always tomorrow for dreams to come true; One nail drives another out. It's all been great but I'm glad it's over. "Life presents a challenge that shall never be conquered." take care everybody. Christmas Eve 1976 Clifton Band Festival New Year's Eve 1977.

## FRANK SHIPP

Sparky; "Oh yea!" "Stick it!"; Buzzing out for sixth period. Hot Tuna; Pink Floyd, the red boat, filing a complaint against Mr. Glu.; May you live on Dr. Grube, so that you may Torture kids for the next decade as you did me!; College.

## AMY SILVERMAN

"You've got so much to say, say what you mean. Mean what you're thinking, and think anything. Why must you waste your life away? You've got to live for today, then let it go."; Orchestra; Puke Hills '74, Greenwich, At the circle, WWD, Drip. Where are we going" The White Wall (original group) Cought-15 in Doc's Belair, Just thinking . . . Sleeping in the backyard, Good Times"; I will live and achieve until my deterioration.

## MARIA SIMMONDS

Grandma: "Tell me about it", "Hi Babe", "My little Angel" "Get of it"; Dancing, Food, Roller-skating, Summer of '76, Patterson.

## MARJORIE SMITH

Marj, Schmitty, Wormi; "You're a bake in the woods"; Choir; I lost the race, Oct. 16, Partying in the boat, the 3 blondes, Fox Hill '74-'75 Kays lives on in spirit, EZ Toad, X-mas parties, starz, Marvelos night for a moondance, Lynda NC pig pickin' hepatitis blues, theres a lobster loose, kansas, poco, dan, Stills, horseback riding, Camping at the D.W Gap, the parks, L.H.&M, Turners, shore '75, '76, recipe, nite of independence, R.P buckets, A.F. your M Later, College

## ROBERT SNEYERS

Sleb; "In your eye", "Whats the scoop", "Frank, wait hang ten", "Flex", "Reyn, do a personal rat"; N.J.T.S., Baseball; Shore '76, Cliffs, Bus Rides, Tony's house forever, Barettas party wagon, Good night Irene, Hot dogs and Bud.

## LINDA SOUTHARD

Suds, Northern, Rinda; Hi there! Promise ?? I didn't do anything " . . . yet! Ya wanna??!; Colorguard, SSA Choir, Concert Choir, Girls Ensemble; Seen with SS, F Troop-Sgt. O'Rorke, SuperNerd, WFDHS T.T. Catch my drift? 5th Period Gym A LSPLECJL Sunday Football, Kathy? Sticky Buns, B.B. ans Rip, LBTC, E-L-L-Len, Christmas '75, BTW Summer of '76, 10/5/76, Pickle, 37c, Burger King after Practices, TNB Pep Rally '75, '76, Verona, '75, Clifton '75 & '76, Piscataway '76, Cold? Mickey likes it!, Bionic Beak and Cat, Vido, Queen Mary, Jelly and Bern, T&S competitions.; I wish I had two more years in this school; but when those two years were gone, I'd wish for two more. Good luck with the two years, Cathy . . . Good-bye Sticky!; Secretarial work, I do type!!!

## ROBERT SPADACCINI

Spad, "Don't sleep with your socks on," "Hop."; Applachian trails, Fahastock New York, What a Trip, Boston Mass., G.D., behind the garage, Forked river, Libo's for lunch '76, Beacon Theatre, Goin' down to red bank, See ya Nick, Tuck it easy.

## ROY SPADACCINI

Spad; "Maybe tomorrow."; Stagetts, Uncle SID.; Ski Club, Dead Heads, Satellite School, 3rd period at Wex's, Camping, Lesles, Appalachian trails, the gap, behind the garage, the hole, the trailer, the park, the harder they come, See-ya-later, Tuck-it-easy! Positively 4th street, s.o.m.f. There's nothing like a GRATEFUL DEAD concert.; Automotive field.

ROBERT SPERLAZZO

SHARON STALKER

ROBIN LYNN STORM

BARBARA STRASSBERG

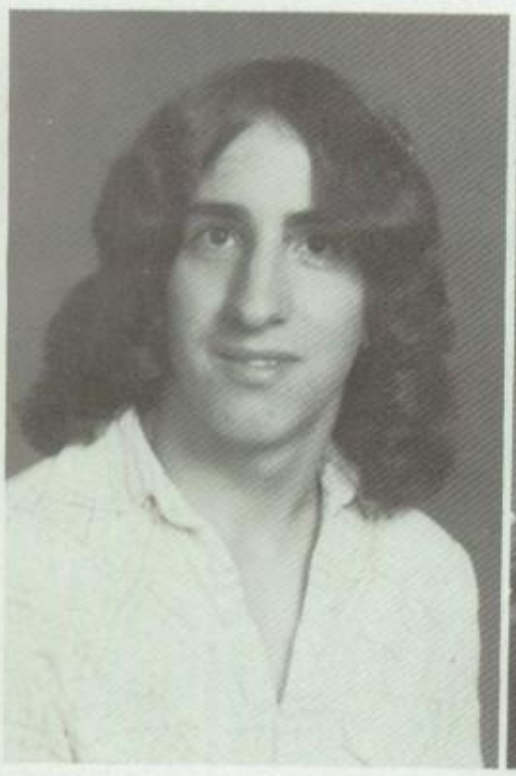

RICHARD TARTINI

LAURIE THIESEN

## BOB SPERLAZZO

Spalaz; The park "Idiot Alley", 2nd period buzzing, Grateful Dead, Philadelphia and Connecticut G.D., staget. Tuck it easy.

## SHARON LEE STALKER

Sha, Super Nerd. "Hiya," "Hey Linda," "Ya wanna??," "I'll call ya later, no you call me later!" Concert Choir - Section Leader, Colorguard 75, 76, Marching Band 75, 76, Concert Choir 76, Girls Chorus 74-76, Girls Ensemble 76, Mixed Ensemble 76, Lifetime crush, J.C. 76, a certain someone - T.G. 74, 2/4/76, Denver Concert 76, prom 76, pep rally 75-76, Verona 75, Clifton 75-76, Piscataway 76, my shazam, socks every performance, competitions, you're sagging, rowdie in back of bus, cherries, Buger King, summer practices, Washington State, catch my drift, seen with L.S.

## JOE STAPLETON

Stape; "nice, Yea right, Hows your body?"; Football, Winter track, Spring track; 7th period gym, Joe in 6th period lunch, hiding in the girls room, Destroying 10th grade Homeroom.

## MONICA STIEFEL

MUG, STIFLE, FRIZZ; "If you will it, it is not a dream."; Basketball, Track, yearbook; Escaping parochial school in 10th grade to come here? Eva + Dinese in Mr. Bernards class. I tried calling you on Fri. night + Sat., but nobody answered., Sylvia her six inch heels, Masada, Donating paintgs back to the Art Dept. for reuse, New experiences, and good memories.

## NEAL STOCK

Lord Looney, Stockavich; "You got ta get out!, This is the longest quarter of my life."; Soccer '75, '76, Track '76, '77, Spot the looney, What, Where, Stick'em up Harry, Drink your milk, Elsie's coming, Kick de ball, Spare egg soup, My brain hurts, Hey Lois what's new, Such a star, Clifton '76, BHS #1, Princeton '75, High jump, Hernias, Pero's, Monty Python, ooo Where's my bungalow, A-1 looney, Word Association.

## ROBIN-LYNN STORM

Storm; The Boss, Mine, Le Boom-Boom, Skidjabobbadoodleloy; "Blimey, Stay Cool." "Right" "We shall see what we shall see." "Say what?" "I would if I could, but I can't, so I won't."; Science fiction, Secretary, Scientus; C.M. & R.S., love and friendship always, Mexico y los senores, foolin' around with the gang, travelin', lovin', and livin', pardee-dee-dee-dum-dum, Vulcan power.; Its been an insane, difficult, confusing four years - I loved it all!; Pyschology, travel, experiencing.

## DEBBIE STRAUSS

Debbie; "Catch a buzz?"; Sunshine & Snow, China Cat Sunflower, Gettin' high, Electric Co., Reggie, BQ, The Beaned Bomber, Flooter Gail, Angle Dust, The Village THC at all down the shore, stall out at 14th st, G.R.P., the Grateful Dead, Mr. Charlie, V.O., Morning, Free Coors, partied out at Lo's, bongs, The Park, Sue & Chester, Beannie, beans & nora.

## NINA SUTERA

J; "If I feel compelled to answer every question, dam the one compelling me."; Ski Club, Cue 'n Curtain Club, Student Congress; Soph/Sen '75, Boston, Seaside, n. Coppa, B. Zima, Boston, Sunrise at Caryn's Skiing in Vermont, notes to myself.; My critism informs you: You hurt my feelings a minute ago.

## GLENN TAGLIERI

"TAG"; "I guess you had to be there, Kim can't see her feet, I forgot a huh."; Concert Choir, Band; The year Kim saw her feet, Chicago '76, Down the shore '76, Beach Boys "76", Clifton '74, '75, '76, Priority in the dark!, Trumpets, Duels, goofin' in Roskowski's, the I.B.T.C., "Burr Jones", Gone good bye in 77.; College.

## RICH TARTINI

Tart or Tarts; "yo bro, Takidery."; Boomerang Club, First flyer, Football; Pickin an an grin's, Portafoy, A peaceful easy feelin', tell me why; Karl's Chevy, onward to Harriman.; Forward's the way I go, so I'll never go back. To reach my highest goal in life whatever it may be.

## LAURIE THIESEN

"The night is dark, but the sidewalk's bright, and lined with the light of the living."; Sophomore-Secretary, Student Congress-Recording Secretary, Student Congress-Vice-President, Class delegate, German club, Booster club, National Honor Society; "I don't want a pickle!", Aluminum night, Star Trek crew, Poverty with Mr. E, Louisiana - Hey, you guys.; Now I know we all have stormy weather, the sunshines through when we are together.

## PATRICIA THIESEN

Patty; Volleyball, Student Congress, German club, Booster, IBTC member, Mixed Chorus, Concert choir, Remember the Dilly bean, Star trek crew, Halloween '76, Barb, Ellen, Joanie-sisters for ever, Ag Pag and her golden tassles, "2 out of 3 women" "I don't" 'Lilly' move your 'big foot'!; I shall pass through this world once. Any good thing, therefore, that I can do or any kindness I can show to any human being, let me do it now, let me not defer it nor neglect it, for I shall not pass this way again.; Business Administration.

## BRUCE TILLMAN

A - tilla; "Just because you're paranoide doesn't mean that nobody is out to get you"; Chess, 3rd board, Boomerang Head range, Photography Camera man, Girl Watchers, Ladies man, track, basketball, soccer, ski; The perfect crime June 26, 1973, Reaching 125mph on 9W July 10, 1975, Equus on 45th Street Sept. 11, 1976, 25$ parking ticket on 45th street Sept. 11/76.

## BETTE TINTLE

BLT, Bette Boop, Bets, "Take a walk, Woa, Yea right, Tell me about it." Brian's X-maid - Secretary, Volleyball 4 yrs. - Co-captin (12 grade), Basketball 4 yrs., Softball 4 yrs., Varsity Club 10 grade, Paramus Basketball Game, School Bell, Labs with Karyl, Another book?, 3rd period 76, Hold up at B.K., Wex-remember Mr. C!; Senior Gym Class, Hi Kids, Wex's Speed reading course, Good times with good friends, When my days become dark, the light of our true friendship will shine and brighten each day, College - Physical Ed. major.

## VINCENT TOTARO

Vinny; Soccer; Soccer, Mr. Roeders a dendrum, Good-bye B.H.S., Going on to college.

JOSEPH R. STAPLETON

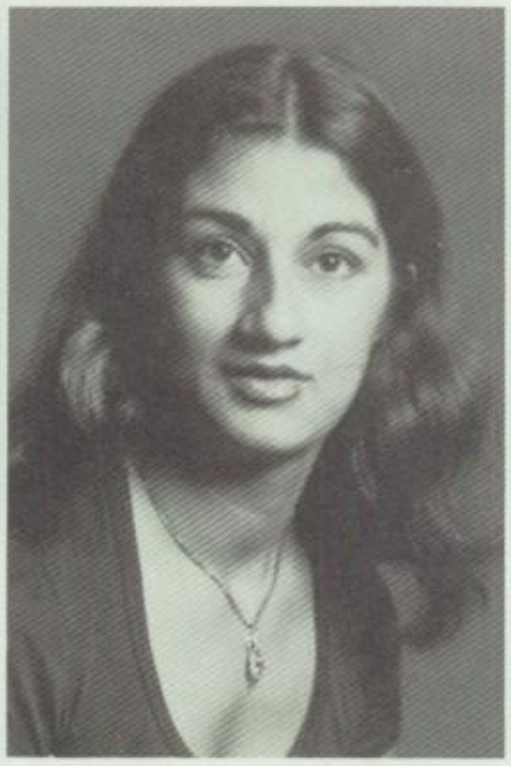

ANDRULA STAVROU

MONICA STIEFEL

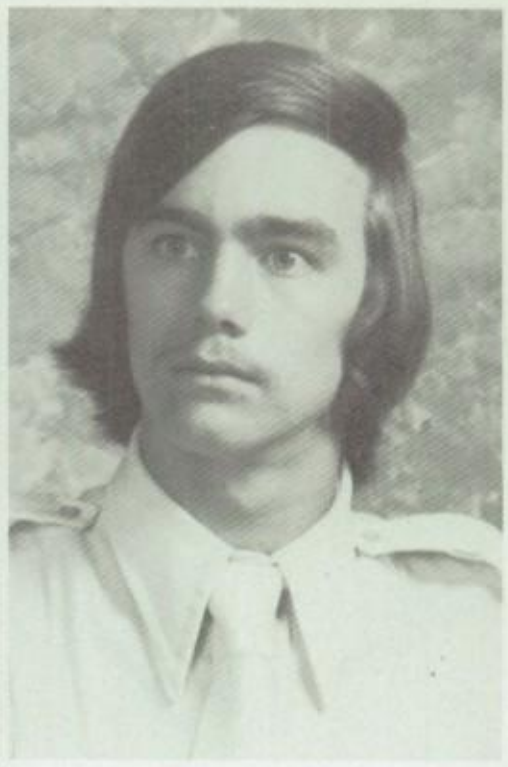

NEAL OWEN STOCK

DEBORAH STRAUSS

DAVID STUMPF

NINA SUTERA

GLENN TAGLIERI

PATRICIA THIESSEN

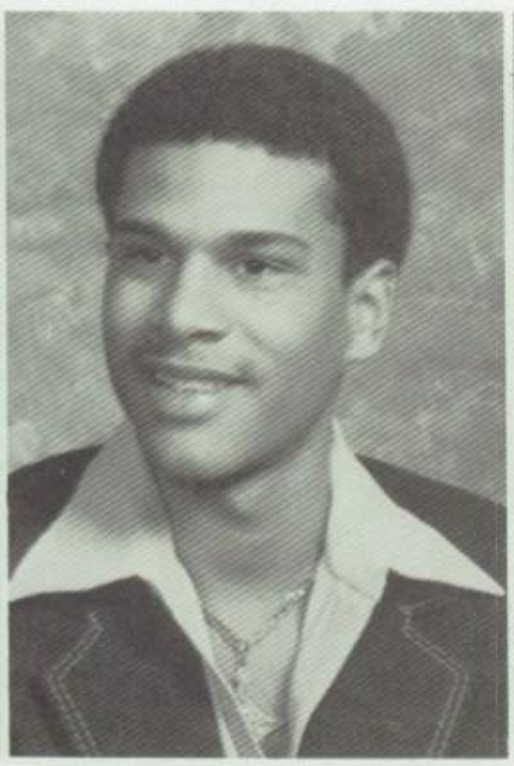

BRUCE TILLMAN

BETTE TINTLE

VINCENT TOTARO

## LUCILLE TOZZI

Lu; Today is the first day of the rest of your life.; FBLA Treasurer; Down "Seaside" the summer of "76" Lunchtime rides "74" Grease, Circus, Radio City "76" "Suprise Parties."

## TERESA TOZZI

Terry, Ter "I think we can make it, one more time." "You just don't stop living because you lose someone. You don't quit."; Kevin Oct. 18, 1975; So hon, what are we going to fight about today: Seaside Trips; Summers of '74 + '76, Pep Rallies; Clifton, Bug 8/75; Bells, Soda bottle, glass door; Eileen's dreams, the day I scared Rainie + Koch, Washington, Pony, counting, Aggie's team, Shamrocks.

## KAREN TRINKLEBACK

Trinks; "Are you being silly?"; German club, Booster club, Student Congress, Class Delegate, Curriculm Com., Concert Choir, I.B.T.C.; Clifton, Visiting Kathy, Working at McDonakds with Perfs, 1 out of 3 women, "I don't", Variety '76, '77, E.H.A., 8th period '74, Tag, Perf Hunting with Kathy, G.F.'s Jokes, Looking Innocent, Red Roses, Walk-a-thons, Autumn.; You see things as they are and you ask "why?", But I dream things that never were and ask "Why not?"; Nursing.

## MARY BETH TRIOLA

Mar, Mama, Creep, Boog; "Definately, Excellent, Whoo Doggie!, Nice, Oh yea do it."; HHBC-secretary, IBTC-secretary, Varsity field hockey, Varsity Tennis, Varsity track, Varsity Softball, Ceramics club, Choir SSA, Variety '76 & '77, Delegate, Bubba Day, Variety Show Practice, Every band festival, including priorities, C.Y.O., seaside, sweet 16, Halloween, My best friend Debbie, parties, Rice Patties in Guam, BLT with mayo, Little Rascals Live.; It's been a long and interesting journey, bye class of '77, Good Luck!!; To become a Commercial Artist.

## ESTHER TRUITT

Rae, "Later", "Take it slow", "Let's party", "Give me a break", "FTW", Literary Club, Concerts with Kathy & A.B., LAGNAF, Bikers, John-Greg, parties in the girls room, Evil people & things To be alone is to understand ones self . . . live in wonder, College & Change.

## RICH VACCARO

The McDonald's Kid. "Take a hike son, good, you get a cookie and you can stay up late." "Suck wind." Boinerang club, King, The led sled is dead!, Hey, Mac-out or what?, Canal street, stealin cones off G.W. Bridge, Feats, don't fail me now; Spears in Thiessen's class, Homeroom with Joe, Catch you later, Happy New Year '74-'75, Hang on Heaven, Here's a little work you can all join in with; it's very simple and I hope it's new.

## DEBRA VALERA

Debbie, "Are you serious." Environmental Crisis Club, Getting lost in Central Park, Selling soggy pretzels at the football games, parties in the girlsroom, Rod Stewart '75, Be yourself don't change for anyone, Beautician.

## DOROTHY VANIDES

FBLA, National Honor Society, Seaside "76" Circus Ann, Where are we Connie, Now what do we do with it? lunchtime Rides "74" Hey Ro, we're gonna be late, Parties Another book? third period, See ya around.

## ANTHONY VASSALLO

Photography club, Italian club.

## JEFFREY VAZ

Ropes, "Something Profound", Sky diving with Mr. Lee, Foghat 76', 10 months, the circle people, Music, monopoly for 9, I worked there, It's only fun, I'm just me, all of us, To find lots of money under a rock and then not care.

## ANNE VENTURA

"Ya know what I mean?", "Did you catch it?", "Ask me if I care?", F.B.L.A. Van Saun after lunch, one out of every three, N.Y. to see the circus, The Kitty Cat and Mickey Mouse club (party).

## GLENN VERALLI

Verals; Baseball '74-'77; The Coach Hill incident, Boston Trip '76, Getting acid on Dr. J.; Take it slow.; Girlfriend, Olympic Sprinter.

## JOSEPHINE VETRONE

Jo, "Take it easy", "Catch ya later", Saybrook 74, Frampton 75, Bogota-74-?, The Centrac Gang, Drivin' around with Lynn, Partying at Lynn's, Well Lynn, Here we go again, Partying in the Grand Prix with Lynn, Chuck, & Bubby 9-25-76.

## TOM VETTER

Vets, "I believe in life, liberty, and the pursuit of happiness." "I lost my liberty and she had me for life." Cold ones at Andys, a locker that really works, 5th period lunch & F.L. Deli, Gotta Work, Iron in the garage, G.U. gym, 50 hrs a week, Burnt on Easterweek, Its been real B.H.S.

## PAUL VICTORY

Vic, Logger, "FOTASE Whats up" Football—Co-captain, Banta, Camping, Bobcats house, many good all nighters, A very special girl, Party 76, 77.

## JOANN VOCCOLA

Jo, "How ya doin?" "See ya later." Down the shore, Secretary.

## MICHAEL VOTO

Totes, Wrestling, Weightlifting, Football, Band, Spearchuckers, Remember Castagna?, Labs with Javadi, Bye Sal and Taz.

LUCILLE TOZZI

TERESA C. TOZZI

DEBRA VALERA

DOROTHY VANIDES

GLENN VERALLI

JOSEPHINE VETRONE

KAREN TRINKLEBACK

MARY BETH TRIOLA

ESTHER TRUITT

RICHARD J. VACCARO

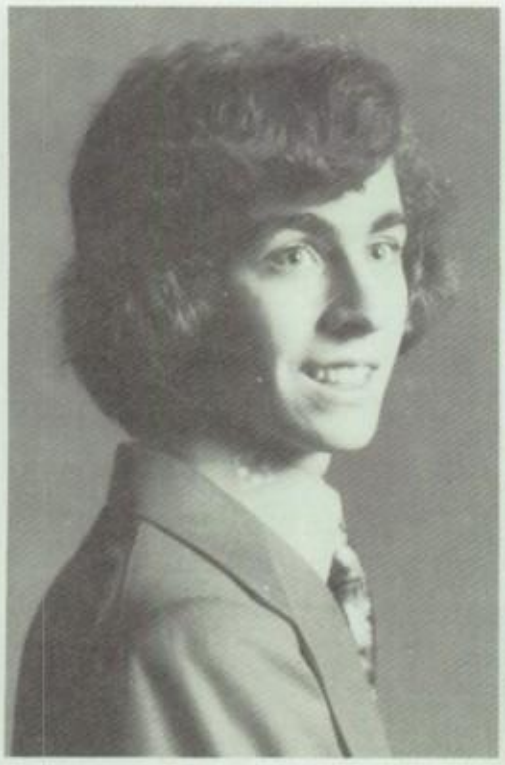

ANTHONY VASSALLO

JEFFREY VAZ

JOSEPH VENTIMIGLIA

ANNE VENTURA

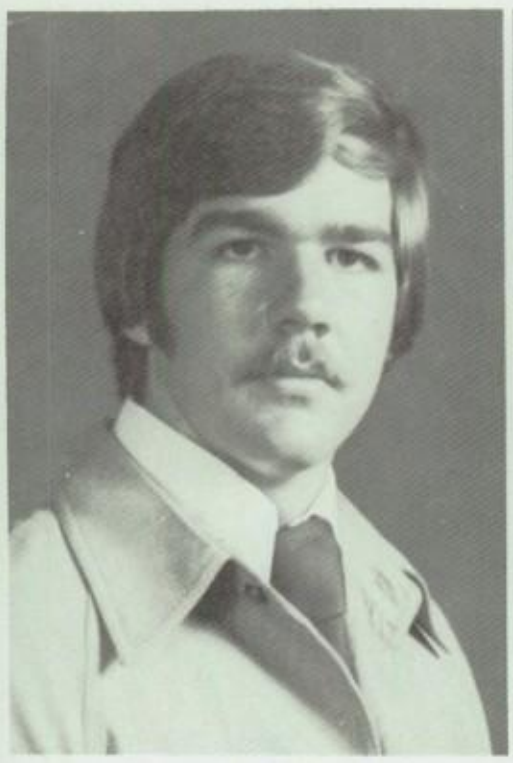

THOMAS VETTER

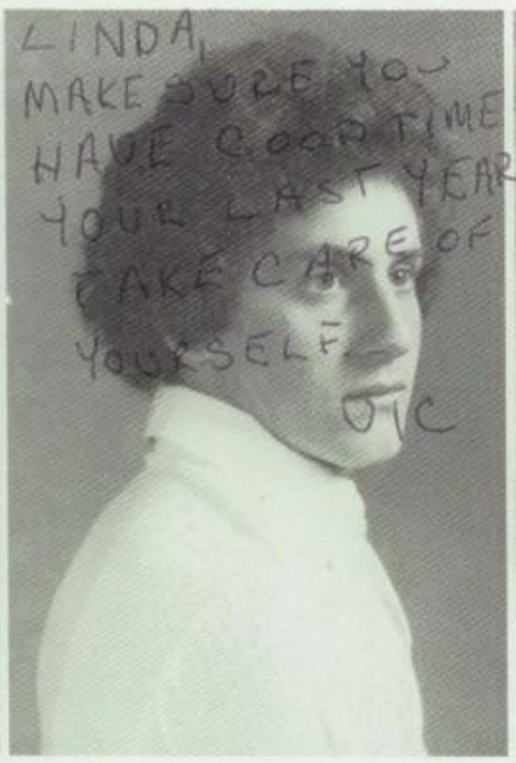


PAUL M. VICTORY

JOANN VOCCOLA

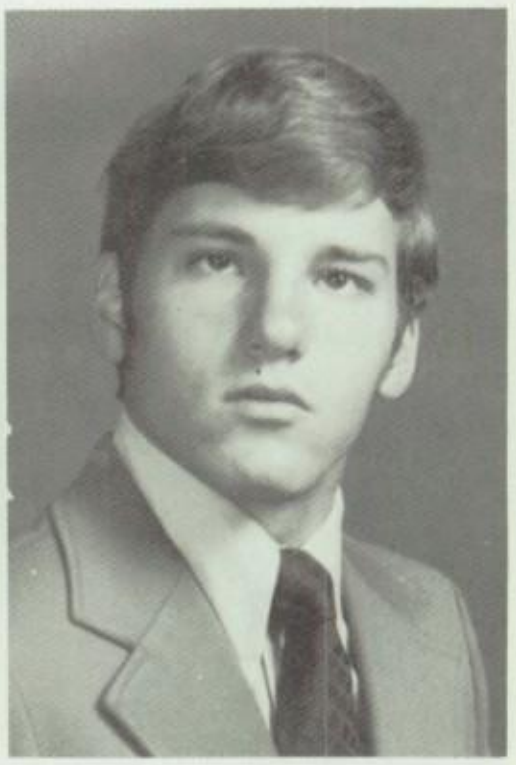

MICHAEL VOTO

DEBORAH VROEGINDAY

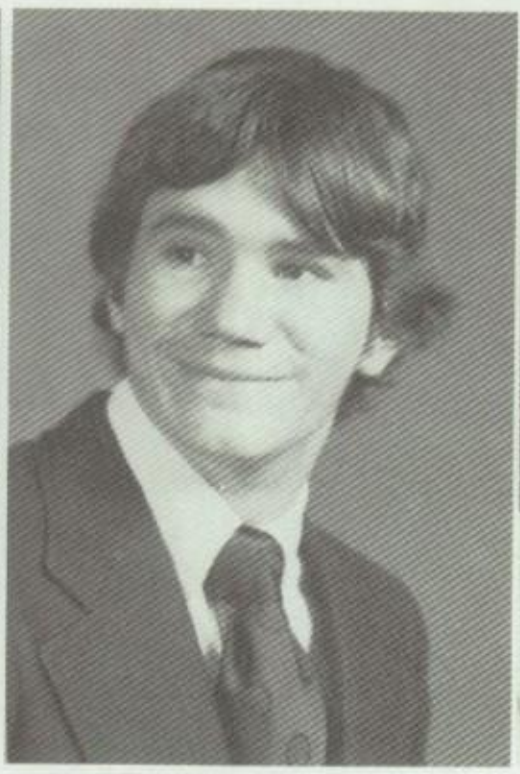

ROBERT DANIEL WADE

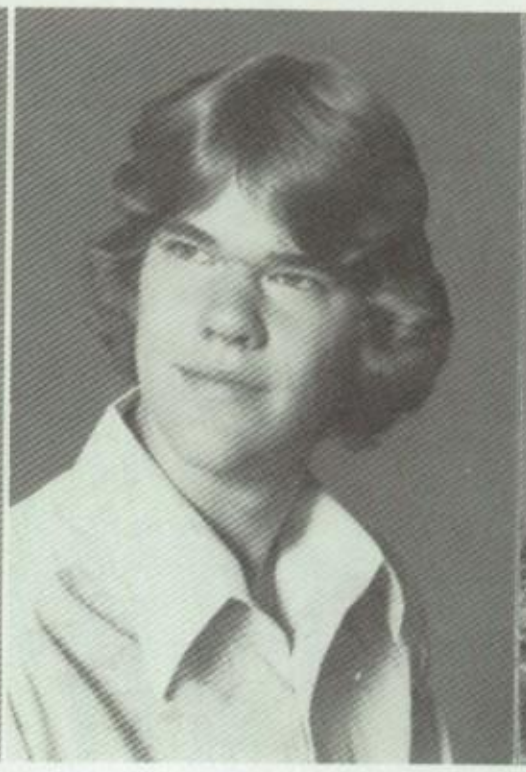

CARL WAGNER

STEPHEN J. WAGNER

MARK WALTER

ALAN WEINBERG

MITCHELL WEISBROD

CAROL WEISSBURG

VIRGINIA WENZ

BRIAN M. WEXLER

EILEEN WEXLER

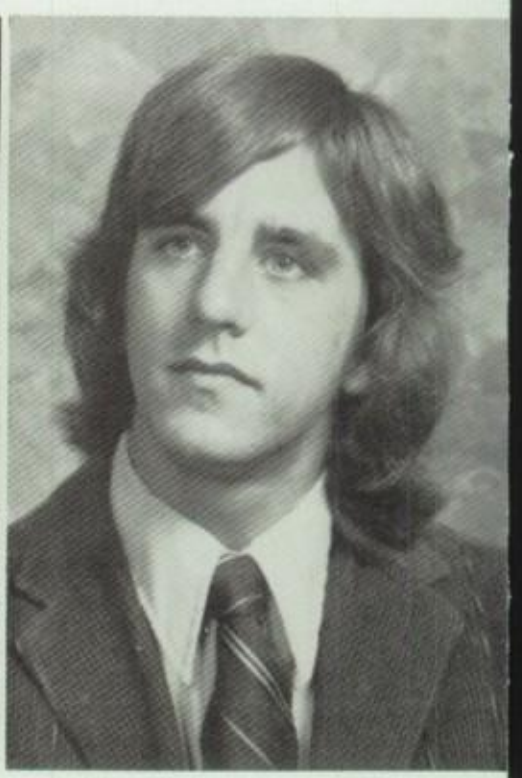

GARY T. WEYANT

CARYN WALDBAUM

WILLIAM D. WALSH

EILEEN WELDIN

WANDA WELLINGTON

BARBARA WHEATLEY

JUNE WIAZ

## DEBORAH VROEGINDAY

Frog, Vrow, "Pardy Hardy", "To each his own," "Do what you like" Going places meeting new faces. 11th Grade. Finding out what it's all about. L.N.C.. Girls Room Parties. Trying to shoot Miss Cassidy with the Bow & Arrow (But Missing). Here today gone tomorrow. The 4 years go by really fast. You'll be surprised. College (Architect School) Drawing & Engineering

## BOB WADE

Psycho. "Aah! Aah! Hit him Harry! Ursh. Daily blues, mech. drawing, per. 8, "Doc", accidents, Kojak, hotdog, scorpion, spare built, Norman Bates. E-E-E-E, commons per. 9

## CARL WAGNER

Carly, "S.O.M.F." & "Ny aaaaaaaaaaaaaaaaW," Stage & Lighting Crew. For the times we got caught: the resovoir, Mahiest, and Roy Rogers. For Micky, Nicky, Carly, & Dicky, Remember Berley and Vivien in 76' For the mini bikes and my Camaro and the Cops of Oradell and new Milford and Dumont in Bergenfield, And for All the missing street signs in Bergenfield and Dumont. I said hello in '73 I said goodbye in 77' I went through classes, I went through years, I went through tires, and I went through beers, but most of all I went through, College and Printing or Chemistry

## STEPHEN WAGNER

Hoops, A.P. trail "the rangers coming", Beach Haven "Foxy", Behind Spud's garage, Grateful Dead Conn.

## CARYN WALDBAUM

Hot Tuna T.H. "Over my head, but it sure feels nice", "J.A.P." Cue & Curtain club, Best Supporting Actress, Senior Class Deligate, Soph., Sen. "75" . . . S.O.M.F. Seaside Aug. 5, 6, 7, Insane Summers, Endlessly driving with Deb, Mar, Diana, & Donna, Party at my house just "us girl", The Park, Goodyear . . . Boston . . . Learning from Mr. Taglieri, '76 Blaine House . . . 34 Carteret . . . New Year's at Alfredo's, Harriman. Good friends and good times I'll never forget'.

## WILLIAM WALSH

FRECKLE, "I Fail to see the Humor", Honor Society, Wrestling, N.J.T.S, Capt., Forked River, Banta, Tech, camping, Eldred, Up the lake, Teaneck Police, The hole, The shore, "Where's our room", King of the Dock, "It was fun", License.

## MARK WALTER

Wal, Wally, "I don't believe this is happening," Partying at Vivyen Field, Weekends at the Shore, Moon's Tavern and the Cliffs, Mituacon, Ms. Moon, Led Zeppelin lives! I'm not sure I can get out of the habit of going to school every day, but I'm willing to give it a try.

## MITCHELL WEISBROD

Mitch, "I can't talk good today." Boomerang Club, Second flyer, Soccer, Band, Sci-Fi Club, Remember Castagna', Spearchuckers, Priorities in the dark.

## CAROL WEISSBURG

Cazi, Was it good, Let's A.F. our M's, Mixed Chorus, Concert Choir, Marching Band, X-mas parties, skiing, tennis, Fox Hill 74—75, Sally and the Derby, Who won the race? The Blue Bomb, Let's go to the Poconos, parties in Dooley, Already 2 years 1—17—75, Fla, Shore Trip Panic, Imaginations run wild in the spring

## VIRGINIA WENZ

GINNY. "Hold fast to dreams for if dreams die, life is a broken winged bird that cannot fly."

## BRIAN WEXLER

Wex, Tug, "Lets not talk about it, lets just do it!"", Football Captain, Baseball, Basketball, Track, Football '77, Tag, Only 16, May 28, 1976, My Holy Angel, Jan my armpits, Jack, Big, John and Web on the boat, A.L. night party, sleeping on the army beach, Little Joe and Tiny Jim.

## EILEEN WEXLER

Wex, little wex, sexy wexy, mouse, short stop, I's, E-Alice, "I want color", "Don't hesitate", "Do you want to here my philosphy about that?", "Get cheerful", Brian's x-maid, Spring Track, 3rd per., Sandy teaching me to drive around, Partying, the shore, Remember Joe from Dar., John Boy Lee, How's your real wooden Buttons, E&S painting, Wigs at Rec., Pep rally, Hey soe is the case closed Football games, Pete's, Lib's, Belinda's G's, Big O, Tags house, A certain guy, Riding with Lisa, Linda and her dirty magazines at the shore, Sandy are you in the bathroom again?, Hey kids, Another Book, Christmas Eve, the omega.

## GARY WEYANT

"Wonderful, One more time? Your outta your bird!" Frampton 10/9/76, Beach Boys 8/6/76, kegs at Vivyen, the gang, T. Jed from N.M., Jack's party, the rocks, the party for Chris, Ruskowski's class, Work!, The Gold Blur, It was good times at B.H.S.

## BARBARA WHEATLEY

Barbie Bobbi "Wheats". Smile, God loves you! Rubber cars Cassie, "There's really a girl in the bushes" Hey Steph, there's a party at your house Booster Club—9 & 10 grade band & choir, Student Congress, Class delegate, Yearbook, "Colorguard", "The First" 10th grade band, Mixed Chorus, Concert/marching band, Concert Choir, Special friends, big brother & sister, "Killer", Long arguments with Mark, my family, 10/14/75 Verona, Jets Games, Clifton, Tag's 3rd period class, Boston '76, Halloween, Christmas, New Years Eve, 12/5-7/75, 5/15/76, 10/15/76, 7/29/76, Best of Bread, sidet.

## JUNE WIAZ

Dilly, Wizz. "Don't take hydrogen bombs along when you go Skiing, unless you want to make mole hills out of mountains." Booster Club—VP, Yearbook Staff—RD, I.B.T.C.—President. Bear Facts, Girl's Varsity Tennis, Student Congress, Literary Magazine, Honor Society, Math Team, Boomerang Club, Class Delegate. And for now my impression of an outer-mongolian Kumquat, Boiling, Goldfish in Bio, all those Schticks of paper, Patty open your eyes, what a Schnoz, pie in the eye, commie lies, Lunch in the Lab, Es la Berdad, my patient ski instructor, June Jokes, conversational latin, Hey Schlaggs.

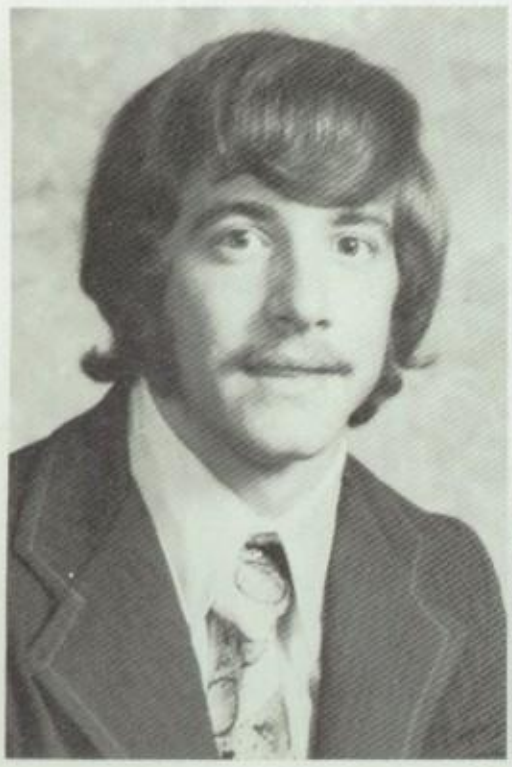

Gary Wiesner

Melissa Wilander

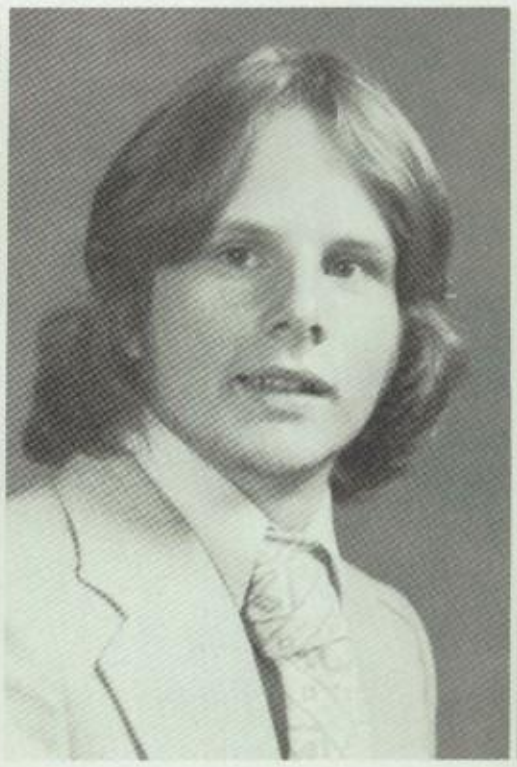

William Wiseman

Russell Yee

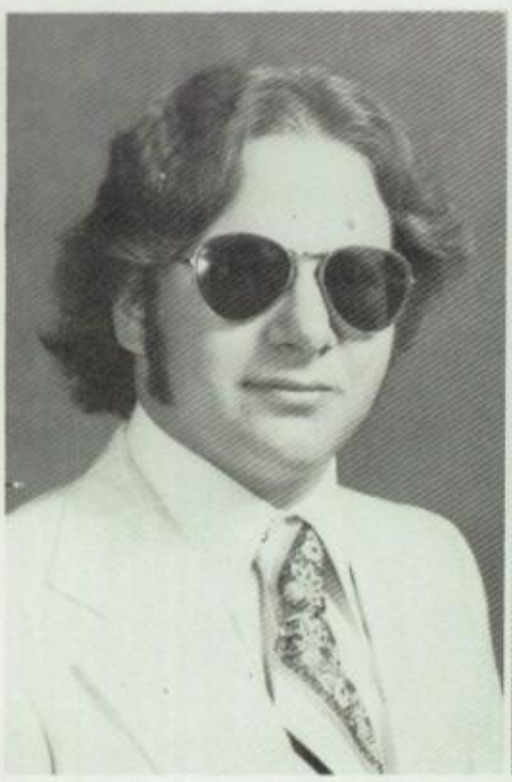

Michael Zangoglia

Heidi Zarett

Deborah Zeitvogel

Mark Zingone

## GARY WEISNER

Weis, Dippo, "I love you more today than yesterday but not as much as tomorrow." S.J.B. Mixed Chorus Concert Choir. Mr. and Mrs. Dip, 4—ever 2—11—76, Stephanie, Gibib, Effay, Love. Is she mad again! Shore 76, "Boy, what mistakes", Sunoco station, Clifton 76, Basses Rule, Never mind Nadine, A Certain Clarinet. What was once a dream is now a reality.

## MELISSA WILANDER

Meliss... "Stop, turn around, look back, think it over," Renaissance's Anna's, Scheherazades Live, Remember Ane to Emmanol and night-mare, N.Y. 75, The gas light, The guys, I go, leaving a pack or cigarettes in the girls room.

## RUSSELL YEE

Hing, "Junk it!" N.U.T.S., Real quick cars, Pumping Irons, Ted Nugent, Fog hat (slow ride), Tuck it!!!, Supreme Metalhead.

## PATRICIA ZAMORA

"Little Pat," "Nothing is impossible, so keep on trying." Big Brother, Big Sister Club, Soccer Club, Field Hockey, Wrestling fan, Soccer fan, Soccer co-ed, S.S. Dept., Ms. Carlson's Class, 3 yrs. of French, A death in the family, Ecvador, '67 Mustang, Halloween Birthday, "Alright Bonnie!", summer camp Counselor, Thanks BHS, Good Luck everybody, Maybe a Doctor, if not, who knows?

## MICHAEL ZANGOGLIA

Fat Mat, "What a long strange trip it's been, Vice Pres. Student Cong, Satellite School, Gas Mask, Nelis van, Idiot Alley, the park, President, Garcias #1 Concert, Buzzing, Donna, Thanks to the G.D. I got out of High School, On my way to my first million.

## HEIDI ZARETT

High-dee, Ruffles, "Coke adds life" "It's the real thing" "Cha-cha-cha" "I wanna party" "I really need a job" "Teach your children well" Cue-n-Curtain Club, Buckwheats, Bucky, Kizmet, Frog-n-Blondie, Certain person from Kentucky, getting to seaside with Brian & the sunrise, Orgy, Randy's House, Westminster, Maple & Babbles car, summer '76, D's keychain, Edward's class 1st period, Drew, P. Smith, J. Morrison, LOVE, Spiders build their webs, and get them knocked down, get into the world, make your web strong! Bye! College and then become a millionaire.

## DEBORAH ZEITVOGEL

Debs, "What are we doing tonight?" Cue 'n' Curtain Club, Copacetic, Ski Club, Class delegate, The girls at Caryn's, Soph/Sen, '75, Blaine House, Wild times at Seaside, riding around with Diana, Caryn, Mar, and Donna, The Park, Flo's shop, J.A.P.'s, good times with very special people, Boston '76 with Coach Tag, rooming with Nina, Caryn and Robyn, New Years at Alfredo's, Do not follow where the path may lead, Go instead where there is no path and leave a trail, Going to the Fashion Institute of Technology.

Steven Young

Patricia Zamora

Denyse, El, Skiff, Kath and Bijerk were friends.

John Palmer "owned" the Senior Staircase.

Bruce Klein set 213 on fire.

Viana's name was Ottavia.

1977 seemed so far away.

The days Fred Lee came to school.

We rode bicycles in Cindi's living room.

The day Pete Linarello ran through the gym door.

Mr. Kopec stole food from his senior homeroom kids.

We partied in the bathroom and were not interrupted.

When the "freaks" were united in the office.

Sarah freaked out over ham sandwiches.

Gym wasn't co-ed.

Mr. Forte's "Puss-People" theory.

Mr. Watts was an Earth Science teacher.

The dragonfly stole my prince!

Carol D., Debby D. and Arleen M. were the Three Muskateers.

When gym was competitive.

We hung out at Baskin Robbins and Roy Rodgers.

Mr. Medlar wore a tennis dress in the Pep Rally!

The class of '75-'76.

Martin called.

Mr. Smith was just another pretty face.

Parties in the common's bathroom.

When Mr. Bernard took off his shirt.

The bathrooms were used for going.

Barbra Antonnuci and Debbie Zeitavogel sang "Let Me Entertain You" and danced on the lab tables in Mr. Medlar's room.

We could hear the announcements.

The day the Electric Co. got together.

Susie Sunshine and Twinks were together **all** the time.

You first got high.

Our football team beat Clifton 21 to 20.

Half of B.H.S. worked at Centrac.

# REMEMBER WHEN . . .

We all went partying at senior cut day.

Maurice cracked up his car.

Donna and Hiedi went to the party.

We could remember.

The freshmen were tall.

Linda Davino talked to Paul Newman at Centrac.

We boiled goldfish in Biology.

Smoking was illegal.

Danny Fiore was going to call the Coast-guards-385-?

When Cookie didn't have a hickey.

Atilla almost didn't live.

Tony Auriemma shaved his head.

Mr. Miller ran out of chemistry class, rushed home to rescue his wife, who had locked herself out of their house wearing only her robe and slippers. Mr. Miller didn't realize until he had reached his destination that he had left his house keys in school.

Denise Hasler wore her white and green Adidis to school.

Mr. Zimmer got a pie in his face.

Rifles and Sabres were part of the color guard.

Donald Conroy "measured" everyone in Mr. Marada's class.

Belinda and Linda were police escorts to the bank for Mr. Forte.

Rifles and Sabres weren't the 50% club.

Eyewitness News came to B.H.S.

We stood for 9½ hours, through three over-time periods, till we won by an extra point!

There were lavoratories for the male sex.

"The Price was Left" and Evert wasn't ready!

JoAnn used to be Terry's guardian.

We had "behind the wheel" drivers ed.

Dom Russo hit his girlfriend with his car.

Salt & Pepper came to school.

Pot was something you cooked in and a bust was something that went in a bra.

We were going to jump off the cliffs.

Mr. Culuko didn't promise a winning basketball season.58. The break-in at Peekskill.

Vallery Conto's car was on fire.

# LAST WILL

*Mr. Bernard we leave Linda Lohmann's recipe for Pumpkin Pie.*

*Homeroom #205 leaves Mr. Pinantinida a bridge.*

*Senior Rifles and Sabres leave Debbie Bajakian a bathing suit.*

*Debbie and Lisa leave Jean Katten a Valentine.*

*To Mr. Bellia we leave a lifetime subscription to the N.Y. Times.*

*D. H. leaves her award to Sandy G. because she's earned it.*

*Nia and Nana leave their chests to Miss Cassidy.*

*The physics class leaves Mr. Goldstein his "schtickels" of chalk.*

*I leave Freak Hall to the Freaks.*

*We leave with Carol Bickerton still coughing . . . .*

*We leave hoping Mrs. Anderson will control her temper.*

*We leave Eileen Wexler with her accidents.*

*We leave the "Midget House" in England to whoever can find it.*

# LAST WILL

*Linda Davino and Sandy Ascenbrand leave all our notes to Mr. Cullen.*

*We leave still saying "What are we gonna do tonight?"*

*We leave saying Mr. Medlar has the best pair of legs around.*

*Gina, Sue, Linda and Monica leave remembering the Breakin at Peekskill RM 5.*

*Danny Fiore leaves his lunches to Mr. Forte.*

*We leave Sue DeAngelo with her "sick" jokes.*

*We leave Paul Costa still going through Red Lights.*

*Bob, Nancy, and Doretta leave Mr. Bernard to find a new family.*

*M.G. leaves next year's Sabres some good luck.*

*Advanced chemistry class leaves Bruce Klein still locked in the closet.*

*NIA leaves Scarlet O'Hara to Mr. Lee.*

*Cassie and June leave Mr. Forte saying "good job!"*

1. STUDENT CONGRESS: Mr. H. DeSiena, J. Seele—Pres., L. Theisen—Vice Pres., L. Silverman—Rec. Sec., T. DeSiena—Corr. Sec., J. DelVecchio—Treas.

2. STUDENT CURRICULUM COUNCIL: R. Engsberg, S. Kubie, K. Maylath, M. Triventi, M. Gallagher, K. Trinklebach, D. D'Esposito, P. Ballway, L. Wolf, J. Bernstein, D. Schwab, E. Martinez, C. Lepre, S. DeVivo, T. Meyer, S. Scuro, S. Mandalakis.

3. JUNIOR CLASS: E. Goldman, J. Jordan—Pres., B. Kessler—Vice Pres., E. Greene—Sec., D. Sorkow—Treas., J. Amitrano, L. Wein, K. Pardalis, L. Ohmstedt, H. Kim, T. Gallo, K. Maylath, L. Fossa, D. Rotondaro, D. Bajakian, E. Gutterson, S. Baer, D. Gilbert, J. DelVecchio, K. Hull, R. Helfgott, M. Gallagher, L. Adolphson, M. O'Neil.

4. SOPHOMORE CLASS: Mr. C. Bruen, M. Triventi—Pres., G. Gonzalez—Vice Pres., R. Mingst—Sec., K. Anastos—Treas.

5. ITALIAN CLUB: T. Spadafina, L. Felipe—Pres., M. Campbell—Vice Pres., K. Bozinos—Sec., B. Zamora, L. Ganci, D. Didio, S. Gigi, S. Galianos.

6. MATH TEAM: Mr. Piantanida, J. Cassidy—Pres., C. Schlags, B. Kurtz, C. Orshan, J. Wiaz, L. Gonzalez, M. Moroses, S. Sonneberg, D. Armentano.

7. ENVIRONMENTAL CRISIS COALITION: Mr. P. Zimmer, S. Eifler—Pres., M. Sharifi—Vice Pres., C. Lepre, P. Lauzon, M. Linsley, R. Odenbrett, C. Ingraham.

8. NATIONAL HONOR SOCIETY: SENIORS, N. Allis, D. Armentano, S. Aschenbrand, L. Auriemma, D. Bordieri, E. Campbell, G. Castro, R. Cozzo, S. De Angelo, R. Di Benedetto, S. Dubatowka, D. Dubitsky, G. Florio, R. Fodera, L. Gonzales, G. Grana, L. Hirsch, N. Katsapis, K. Kelly, B. Klein, S. Kubie, D. Leopad, M. Moroses, J. Nixon, C. Orshan, A. Paglialunga, L. Parnagian, B. Piller, M. Rogers, S. Schlags, M. Schneider, M. Sharifi, N. Sheldon, S. Seidita, S. Sonneberg, P. Theissen, L. Theissen, D. Vanides. JUNIORS: T. Amiss, G. Amitrano, P. Ballway, J. Berni, F. Canonico, R. Chandy, J. Del Vecchio, T. Dempewolf, D. Di Maggio, M. Foong, M. Fregonesc, L. Frolow, L. Glaser, T. Gallo, M. Gallager, D. Gilbert, A. Greaves, N. Herman, M. Johnson, L. Kessler, K. Lange, D. Lee, J. Lynam, K. Maylath, J. Merritt, K. Negris, L. Newfeld, M. O'Boyle, L. Strang, D. Taylor, W. Vautrin, W. Voorbach, T. Wells, J. Wiaz, L. Wolf, I. Zabala

1

2

3

4

5

6

7

8

1. BOYS BOWLING: Ms. Dolce, Mr. Pardee, E. Brezna—Co-Capt., B. Singleliese—Co-Capt., M. Fedynich, J. Sethman, G. Lolos, M. Lagos, B. Fisher, K. O'Brien, B. Whiteman.
2. VARSITY CROSS—COUNTRY: Coach: R. Clark—Head Coach, F. Schorling—Assistant Coach, Capt: J. Kirchhof, W. Buckley, Co-Captain, S. Eberle—Sr, J. Eberle, T. Eberle, J. DelVecchio, R. Korn.
3. GIRLS CROSS-COUNTRY: Coach: R. Clark—Hard Coach, F. Schorling—Assistant Coach Capt: D. Rotondaro—Sr, P. Greene, E. Healy, V. Gerken, T. Malespina, M. Triventi, J. Purcell
4. GIRLS BOWLING: Ms. Dolce, Mr. Pardee, J. Carpenter—Captain, L. Davino, K. Robertson, J. Solomon, N. Carpenter, D. Sette, C. Hamilton, J. Marino, J. DiGennaro, M. Konowitch.
5. JUNIOR VARSITY SOCCER: Coach: G. Fatovic, Capt: William Wozniar—Co-Capt, Tom Picciano—Co-Capt. K. Amato, R. Amato, R. Badois, R. Bassman, D. Brennan, E. Brezna, P. Cancalosi, T. Cancalosi, D. Cho, N. De Falco, F. De Froda, C. Doudouhjian, T. Gavin, T. Georgoutsos, R. Ghirardelli, A. Graziano, J. Greaves, P. Hipple, C. Jaeger, R. Lowery, F. La Milla, A. Lewie, P. Martin, S. Merkle, R. Schmelz, C. Seeback, E. Schnabel, D. Smith, J. Smith, S. Segalewitz, J. Vanadia, M. Voorbach, J. Zavales, S. Yoon.
6. VARSITY SOCCER: Coach: G. Fatovic, Capt: Alvaro Figueroa, Co-Capt: Vincent La Rocca, X. Alevear, A. Libas, P. White, R. Aubin, H. Monroy, D. Wilson, A. Bozinos, D. Paidoussis, G. Cain, B. Polizzanno, E. Campbell, V. Saparito, D. Desposito, G. Schulman, J. Jordan, M. Sonderland, J. Joyce, N. Stock, I. Landazuri, K. Sullivan.
7. FRESHMAN SOCCER: Coach: G. Fatovic, Capt: Arthur Carril—Co-Capt., Amilcar Monroy—Co-Capt. S. Cardozo, B. Pernicone, A. Ferrone, S. Murphy, A. Froonjian, K. Mortenson, D. Frost, K. Spanoudis, J. Hunt, M. Schulman, A. Glynos, S. Smith, S. Georgoutsos, S. Salerno, D. Governale, J. Parrella, M. Joyce, M. Wilson, S. Khanna.

8. VARSITY FOOTBALL: Coach: B. Taglier,

BERGENFIELD FOOTBALL TEAM — 1976

| NO. | PLAYER | HT. | WT. | POS. | CLASS |
|---|---|---|---|---|---|
| 6 | PAT O'NEILL | 5'8" | 160 | WR | SOPH. |
| 7 | JOSE ZAMBRANO | 5'8" | 160 | WR | JR. |
| 10 | RICK DICKON | 5'8" | 160 | QB | SOPH. |
| 12 | TOM McNULTY | 5'10" | 170 | QB | JR. |
| 16 | GREG FUHRMAN | 5'10" | 170 | WR | SOPH. |
| 20 | BILL KOCHER | 5'10" | 170 | WR | JR. |
| 21 | ED HOFF | 5'9" | 165 | RB | SOPH. |
| 22 | BRIAN WEXLER (CAPT.) | 5'10" | 175 | RB | SR. |
| 23 | MIKE FRISINA | 5'10" | 170 | RB | SOPH. |
| 24 | BOB BOLAND | 5'10" | 170 | RB | JR. |
| 26 | GREG BUTLER | 5'8" | 165 | RB | JR. |
| 28 | KEN CALLAHAN | 5'7" | 160 | RB | JR. |
| 30 | STEVE WELLINGTON | 5'7" | 165 | RB | JR. |
| 32 | JOE GREEN | 5'10" | 175 | RB | JR. |
| 33 | BARRY KESSLER | 5'11" | 180 | RB | JR. |
| 36 | VIN DEMARINIS (CO-CAPT.) | 6'2" | 200 | TE | SR. |
| 37 | ROD McDOUGAL | 6'0" | 185 | RB | SR. |
| 40 | BOB FITZMAURICE | 5'10" | 170 | QB | JR. |
| 42 | JOE BOSELLI | 6'0" | 170 | WR | JR. |
| 45 | PAUL VICTORY (CO-CAPT.) | 5'10" | 175 | RB | SR. |
| 50 | JOHN MONAGHAN | 5'10" | 175 | C | SR. |
| 51 | JOE FAVORITO | 5'9" | 180 | G | JR. |
| 55 | MIKE SAVAGE | 5'10" | 190 | G | SR. |
| 56 | TERRY HAYES (CO-CAPT.) | 5'10" | 200 | T | SR. |
| 57 | RICH DIGIACOMO | 5'10" | 185 | T | JR. |
| 58 | TONY BOCCELLARI | 5'8" | 170 | G | JR. |
| 60 | STEVE KLEBER | 5'11" | 200 | G | JR. |
| 61 | JOE FERRO | 5'10" | 175 | G | JR. |
| 62 | TOM FRITZ | 6'1" | 200 | G | JR. |
| 63 | MIKE TSIMIS | 5'10" | 180 | T | SOPH. |
| 64 | JOHN McCOY | 5'10" | 185 | TE | SR. |
| 65 | TIM PHALON | 5'9" | 175 | G | JR. |
| 66 | JOE FORTE | 5'8" | 170 | G | SOPH. |
| 67 | STEVE HUBER | 5'9" | 170 | G | JR. |
| 68 | GEORGE DONOVAN | 5'10" | 170 | C | SOPH. |
| 70 | CARL MONTESANO | 6'1" | 220 | T | SR. |
| 73 | LOU BLANCO | 5'10" | 165 | G | SOPH. |
| 74 | BILL LOSQUADRO | 5'10" | 185 | T | JR. |
| 75 | RALPH CITINO | 6'0" | 220 | T | JR. |
| 76 | STEVE ANTAL | 6'1" | 220 | T | SR. |
| 77 | GEORGE BOYLE | 6'1" | 235 | T | JR. |
| 78 | ED SURIANI | 5'9" | 170 | G | SOPH. |
| 80 | BOB MASTERSON | 5'10" | 180 | TE | SOPH. |
| 81 | BOB PURDY | 6'1" | 180 | TE | SR. |
| 85 | DENNIS AVERSA | 5'11" | 190 | T | SR. |
| 87 | TOM REILLY (CO-CAPT.) | 6'2" | 200 | TE | SR. |
| 88 | JOE STAPLETON | 5'10" | 175 | TE | SR. |

1

2

3

4

5

6

7

97
78
62
58
75
66
80
55
81
40
2
56
9
48
31
76
75
64
63
7
57
32
26
20
00
30
67
1
65
8

1

1. USHER STAFF: Mrs. L. Eisner, R. Chandy, L. Daly, E. Dorsky, J. Fregonese, M. Fregonese, L. Frolow, D. Gebber, A. Gould, G. Graziano, D. Linsenberg, J. Lynam, J. Merritt, J. Ohmstedt, V. Patel, T. Rauch, V. Sheldon, S. Weed, N. Wimmer, L. Wolf, I. Zabala, W. Voorbach

2. SKI CLUB: R. Praml, B. Banholzer, B. Schrammel

3. BOOMERANG CLUB: Mr. J. Javadi, M. Moroses—Pres., B. Tillman—Vice Pres. J. Wiaz—Sec. M. Rogers—Treas., C. Orshan, L. Levinson, B. Klein, L. Gonzalez, N. Katsapis, L. Hirsch, C. Schlaggs, J. Roeper

4. BOOSTER CLUB: Mr. R. Medlar, E. Greene—Pres., J. Wiaz—Vice Pres., L. Wein—Sec., D. DiMaggio—Treas., A. Fedyna, C. Hamilton, R. Pistachio, J. Mehr, C. Hall, T. Rauch, L. Wolf, R. Helfgott, S. Pillar, N. Tamburrino, L. Frolow, S. Kubie, S. Seidita, L. Anderson

5. BEAR FACTS: Mr. Tegliarini

Editor-in-Chief ..... Karen Negris
Associate Editor ..... Joan Bernstein
Copy Editor ..... Fran Canonico
Photography Editor ..... Alan Weinberg
Exchange Editor ..... Wiepke Voorbach
Business Manager ..... Jean Cassidy
Assistant: Sharon Sonneberg
Reporters ..... John DelVecchio, George Duebner, Debbie DiMaggio, Carol Hall, Jon Hart, Thomas Hegel, Peter Hopkins, Ina Janofsky, Murshell Johnson, Felipe Lamilla, Janet Sonneberg, Annette Tomarazzo, June Wiaz

2

6. FILM MAKING CLUB: C. Bogusat, J. DiMaggio, W. Roper, K. Amoroso, S. DiAngelo, R. Dong, P. Cancalosi, C. Carter

7. FUTURE BUSINESS LEADERS OF AMERICA: C. Digiorgio, B. Ioppolo—Pres., T. Dempewolf—Vice Pres., J. Lynam—Sec., O. DePinto—Treas., A. Ventura, S. Bello, L. Tozzi, L. Lohmann, C. Bickerton, P. Burke, R. Pistachio, K. Volpi, L. Davino, D. Vanides, G. Graziano, J. Berni, M. Fregonese, R. DiCristofalo

8. FRESHMAN CLASS DELEGATES: Mr. M. Spinella

3

4

5

6

7

8

1. FRESHMAN CHEERLEADERS: Coach: C. Franks, Capt: Cecilia Murphey—Co-Capt, Adrienne Coppola—Co-Capt L. Sette, K. Callahan, M. Vignola, K. Dunn, K. Kiernan, A. Besson, D. Thompson

2. JUNIOR VARSITY CHEERLEADERS: Coach: C. Franks, Capt: Marianne Boes, Co-Capt: Sharon Groshon, K. New, S. Dubitsky, A. O'Boyle, B. Brown, D. Byrne, P. Strang, B. Schweizer.

3. VARSITY CHEERLEADERS: Coach: C. Franks, Capt: Gina Florio—Sr. Co-Capt: Lynn Sullivan, J. Lombardi, S. Wagner, L. Maugeri, L. Thomson, M. Gallione, T. Wells, D. DeWitt, M. Salveson, M. O'Boyle, J. Solomon.

4. VARSITY FIELD HOCKEY: Coach: Eileen Cassidy, Capt: Mary Santo, L. Rolaf, N. Sheldon, N. Katsapis, A. Healy, M. Triola, S. Burton (Seniors), J. Dickson, E. Allen, M. Josephson, J. Solomon, J. Defaleo, D. Seele, D. Baumon, F. Mitchell (Juniors).

5. SOPHOMORE WRESTLING: Mr. Eftychiou, C. Barlettano, R. Demirjian, J. Leonetti.

6. FRESHMAN WRESTLING: Mr. Eftychiou, R. Bona, J. Clerkin, J. Contin, S. Cardozo, K. Kerr, S. Matthews, T. Merkle, T. Miuccio, P. Papathanasiou, C. Simmons, C. Spanoudis.

7. JUNIOR VARSITY WRESTLING: Mr. Marada, Mr. Alt, A. Alfano, J. Bacci, A. Blecher, S. Constantinou, P. Hopkins, D. Lacey, M. Linarella, J. Lonks, R. Lowery, M. McCurdy, F. Monaghan, G. Poplaski, I. Rostoker, S. Schacter, L. Sunani, E. Volmer.

8. VARSITY WRESTLING: Mr. Turnamian, S. Auerbach, A. Auriemma, G. Boyle, A. Francica—Captain, J. Hurley—Co-Captain, T. Lahm, A. Lewie, P. Linarello, J. Magaraci, R. Maugen, J. McCoy—Co-Captain, S. Shabazian, M. Voto, W. Walsh.

4

5

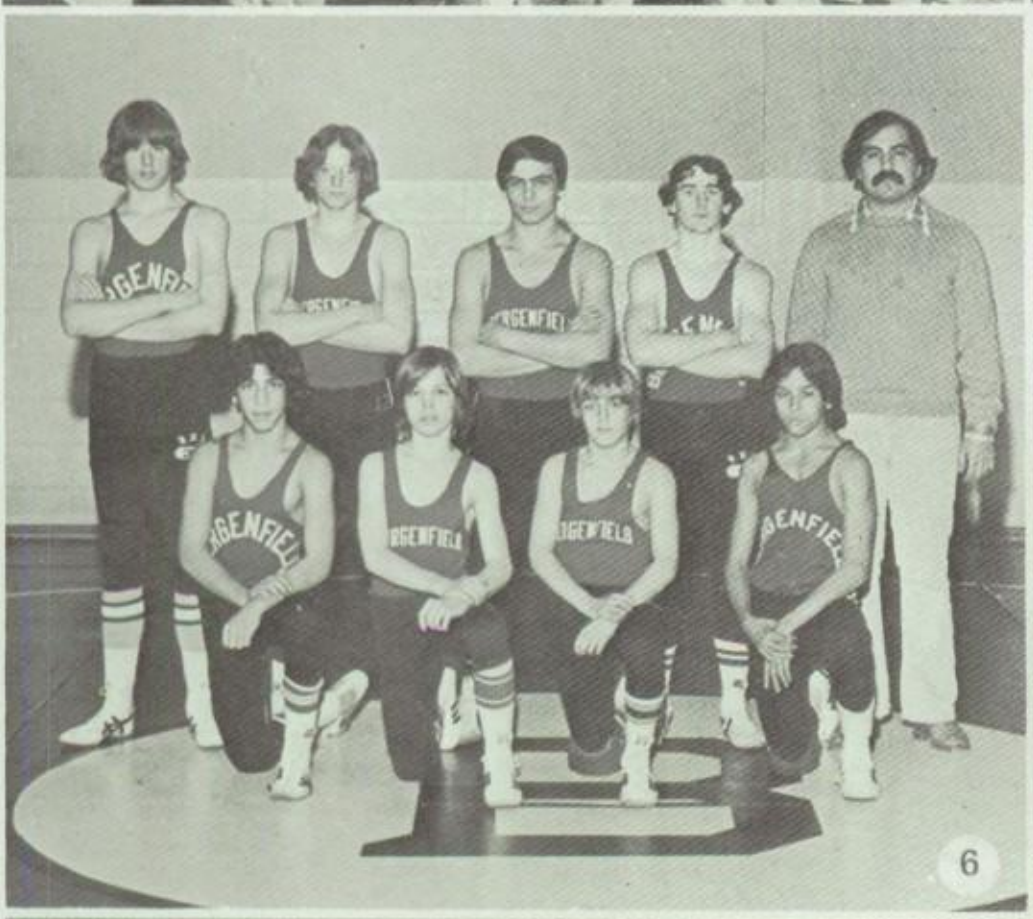
6

7

8

1. GIRLS BASKETBALL: Mr. Brandt, K. Kelly—Co-Capt., B. Tintle—Co-Capt., S. Burton, J. Kulin, J. Dickson, J. Canavan, D. DeDio, L. Mazzerella, B. McGrowen, S. Rosenberg.

2. VARSITY TENNIS: Coach: R. W. Medlar, Captain: Sue DeAngelo, Sr., M. Salmon, M. Chartoff, L. Davino, Sr., K. Groark, S. Aschenbrand, Sr., P. Korzelius, S. Sachs, A. Fedyna, N. Alfis, Sr., T. Clemenza, M. DiMaggio, G. Castro, Sr., S. Baer, P. Duffy, L. Parnagian, Sr., J. Waiz.

3. TENNIS CLUB: Mr. R. Medlar.

4. CERAMICS CLUB: Mr. M. Spinella.

5. BICENTENNIAL CLUB: Mr. Vespe.

6. CB CLUB: Mr. M. Murphy, M. Duerner—Pres., C. Carter—Vice Pres., L. Gould—Sec.-Treas., S. Pinto, D. Roman, G. Wada, J. Zahn, M. Jacob, D. Schwab, G. Duebner, M. Herodoutes.

7. ART CLUB: Ms. J. Dalmas

8. SPANISH CLUB: D. Abruscato, R. Eberhard, P. Bannon, B. Brescia, N. Buthe, S. DeVivo, J. DeNome, K. Euler, C. Franco, V. Gatli, C. Goetchius, K. Pratt, E. Rosen, C. Sachs, S. Scuro, G. Veechione, S. Zuckerman, E. Schwartz, D. Thompson, D. Russo, C. Kurza, F. Lamilla, R. Mingst, C. Southard, C. Volpe, J. Lyman, T. Amiss, F. Canonico, C. Grant, M. Broark, J. Cosgrove, L. Dadalis, P. Barrett, L. Ziegelmeijer, I. Glynos, B. Schwartz.

4

5

6

7

8

1. AUTO SHOP CLUB: Mr. R. Krauss, M. Koepplinger—Pres., H. Masterson—Vice Pres., P. Victory—Treas., B. Byrnes, R. Cavaliere, G. Tucker, J. Acunto, C. Becker, D. Butler, R. Dieckman, E. Klein, R. Painchand, J. Behr, G. Greiner, M. Aubin.

2. FENCING CLUB: Mr. Bruen, K. Hull, K. Dino—Co-Captains, L. Wolf, L. Parnagian, J. Wiaz, F. Hull, P. Campbell, J. Rosen, A. Romash, F. Lugmilla, L. Kessler.

3. AUDIO VISUAL AID: Mrs. Huppert, B. Guongiorno, E. Butler, G. Del Nobile, G. Duebner, B. Dloughy, D. Engstrom, C. Schlags, B. Fritz, R. Gaige, S. Khanna, J. Jewett, J. Maziot, K. Nicolaysen, L. Singagliese, E. Schnabel, T. Tamarazzo, C. Volekas, E. Vialonga, E. Zalite.

3

4. GERMAN CLUB: J. Schuttinger, L. Colon, P. Osterwald, P. MacBride, M. Cernohorsky, N. Cernohorsky, J. Scott, D. Trumpf, C. Vetter, J. Merklee, M. Voorbach, L. Ohmstedt, K. Siegardner, E. Martinez, T. Mayer, D. Williams.

5. LITERARY MAGAZINE: C. Krezel, J. Pardee, G. Gonzalez—Editor in Chief, M. Trivente—Literary Editor, R. Helfgott—Literary Editor, L. Parnagian—Art & Photography Editor, E. Dorsey—Business & Advertising Editor, J. Purcell—Typing Editor, A. Greaves—Layout Editor, R. Mingst, A. Bennett, S. Grant, J. Jewett, J. Bern, R. Pistachio.

6. GREENHOUSE CLUB: Mr. R. Kopec, T. Kralik—Pres., P. Buckley—Vice Pres., E. Dorsky, C. Davis, D. Meade, D. Kalajian, M. Mark, A. Parnagian, G. Bray, L. Colon, C. Volper.

7. CUE 'N' CURTAIN CLUB: Mr. M. Winkler.

8. AMERICAN FIELD SERVICE: C. Hall, S. Baer, D. Feit, B. Chmarzewski, D. Mullarkey, D. Taylor, C. Fodera, F. Canonico, R. Narch, C. O'Dowd, M. Johnson, N. Marcell, K. Patton, R. Chandy, S. Grant, C. Grantk, I. Janofsky, V. Patel, A. Nardi, J. Lynam.

4

5

6

7

8

COLOR GUARD: M. DeLucia, J. Seele—Capt., K. Greene—Color Guard Sergeant, M. Glassman—Sabre Sergeant, D. Cooke—Rifle Sergeant, L. Allen, K. Anastos, P. Antal, M. Badois, D. Bajakian, J. Carpenter, S. Dubatowka, M. Flynn, M. Foong, L. Fossa, C. French, D. Gannon, S. Gerken, D. Hermann, K. Hull, S. Janssens, A. Jones, E. Jones, L. Kessler, P. Kenny, H. Kim, S. Kubie, K. Maylath, P. O'Dowd, M. O'Neill, K. Pardalis, B. Piller, M. Rogalski, M. Rogers, K. Schnellbacher, E. Seele, D. Skiff, L. Southard, S. Stalker, K. Steinfeld, B. Wheatley, L. Wolf.

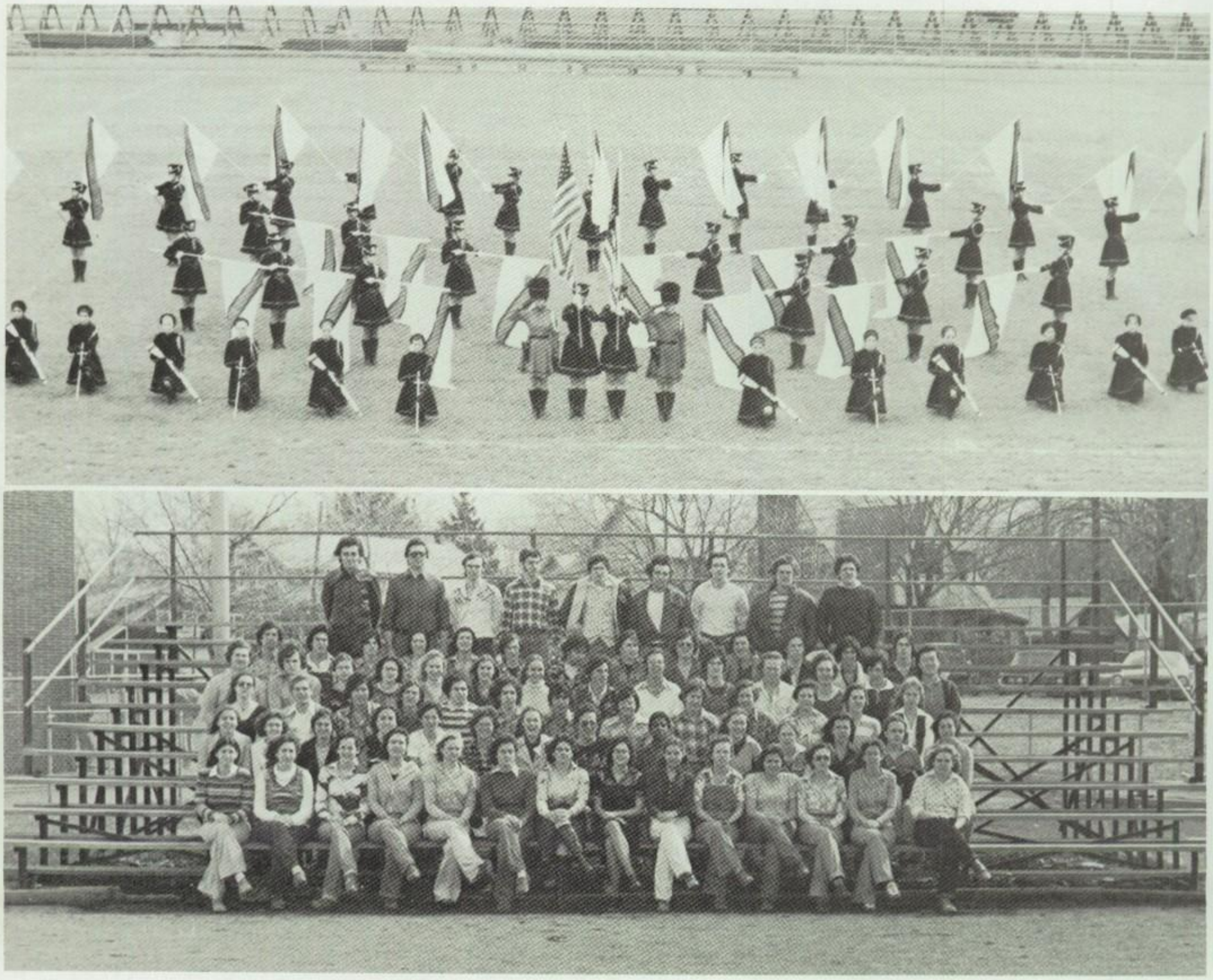

CONCERT BAND: Mr. F. Levy, Gr. 12, M. Aubin, N. Bajowski, E. Campbell, B. Cozzo, M. Deubner, S. Dubatowka, L. Engstrum, D. Evans, B. Fodera, E. Goetschius, K. Greene, L. Grube, J. Katlun, R. Knaust, G. Kouba, D. Leopold, F. Lescher, J. Marrero, R. Menaldo, L. Miko, N. Milbauer, B. Murray, J. Natalizio, R. Odenbrett, M. Rogers, J. Seele, G. Taglieri, B. Wheatley. Gr. 11, L. Adolphson, S. Akahoshi, J. Amitrano, J. Bacci, S. Baer, G. Brozna, M. Bumbaco, J. Carpenter, C. Doudoujkian, D. Feit, C. Fodera, L. Fossa, E. Fox, C. French, M. Gallagher, D. Gilbert, S. Goldberg, G. Gorman, T. Griffer, D. Gruber, E. Gutterson, J. Hart, S. Huber, S. Janssens, J. Jordan, B. Kessler, L. Kessler, A. Konowitch, N. Lauzon, D. Lee, T. Luogameno, K. Maylath, J. McDermott, D. Napolitano, K. Negris, P. Reschl, J. Pica, R. Pipines, K. Robinson, J. Rosen, J. Ross, K. Schnellbacher, L. Silverman, B. Singagliese, E. Seele, J. Sessler, D. Skiff, D. Sorkow, T. Valone, K. Weisse, P. Williams, L. Wolf, J. Wunk, J. Yurkin.

MIXED ENSEMBLE

10TH GRADE BAND

CONCERT CHOIR: Mr. M. Benard, M. Aubin, B. Rauch, S. Micklas, J. Katlun, F. Lescher, R. Blanz, C. Orshan, R. Kaufman, B. O'Dowd, D. Gilbert, B. Piller, L. Kneisler, J. Perkins, M. Spano, J. Seele, T. O'Dowd, Z. Skalkoi, T. Vallone, L. Southard, M. Rogers, G. Taglieri, C. Carter, M. Stiefel, K. Schneider, G. Wiesner, E. Casper, P. Thiessen, M. Smith, W. Buckley, C. Jaeger, K. Trinkleback, S. Stalker, J. Jordan, J. Meissner, L. Allen, C. Weissburg, D. Napolitano, J. Smith, D. Bajakian, B. Wheatley, D. Paidousis, B. Thurber, J. Carpenter, E. Adolphson, P. Pieschl, J. Zavales, C. Dino, P. Antal, B. Singagliese, N. Alfis, L. Fossa, S. Baer, J. Yurkin, S. Achenbrand, C. French, C. Burnett, T. Boecherer, M. Badois, C. Grant, J. Darakjy, C. Carnevale, D. Dubitsky, L. Silverman, D. Feit, O. Doheny, L. Engstrum, D. Skiff, M. Gallagher, A. Rosenthal, D. Glattstein, W. Vautnn, V. Gerkin, R. Pipines, D. Hall, A. Wingerath, D. Gruber, R. McDougal, B. Ioppolo, D. Armentano, R. Helfgott, E. Campbell, C. Jeamonod, N. Bajowski, M. O'Neil, B. Kirsch, A. Jones, D. Evans, K. Pardalis, G. Kouba, M. Knaust, M. Glassman, K. Yankovich, R. Odenbrett, S. Kubie, E. Goetschius.

9th. and 10th. GRADE ORCHESTRA

9th. and 10th GRADE BAND

9th. GRADE BAND

GIRLS' GLEE CLUB: Mr. M. Bernard, A. Censullo, M. Cernohorsky, L. Christopoulos, T. Desiena, D. Di Cristofolo, J. Dokken, K. Freyberg, V. Jump, P. Kenny, L. Lohmann, K. New, S. Pillar, D. Rotondaro, S. Sachs, E. Sargauri, S. Stalker, B. Brown, P. Burke, R. Chandy, T. Dempewolf, M. Farrar, S. Galianos, S. Grant, E. Grieberg, S. Kubie, K. Nicolaysen, C. Skafidas, V. Stark, N. Stavrou, L. Strang, L. Wein, C. Wirth, C. Valper, M. Triola, M. Wilander, T. Mohr, D. Perez, V. Salko, M. Wagner, C. Adams, A. Akahoshi, D. Campbell, G. Gonzales, I. Janofsky, R. McCann, K. O'Dowd, T. Rauch, T. Russell, J. Scally, J. Sheldon, C. Southard, M. Rogalski, D. Schneider, L. Southard, A. Klein, M. Badois, S. Gerken

ORCHESTRA : Mr. D. Messner, N. Bajowski, E. Campbell, D. Cooke, R. Cozzo, S. Dubatowka, L. Engstrum, D. Evans, R. Fodera, D. Gannon, M. Glassman, K. Greene, L. Grube, D. Herman, L. Hirsch, A. Jones, J. Katlun, R. Knaust, G. Kuba, D. Leopold, F. Lescher, J. Marrero, R. Murray, R. Odenbrett, B. Piller, M. Rogers, J. Seele, S. Sedita, G. Taglieri, L. Adolphson, L. Allan, G. Amitrano, P. Antal, J. Bacci, D. Bajakian, D. Feit, M. Foong, L. Fossa, M. Gallagher, V. Gerkin, D. Gilbert, G. Gorman, J. Smith, K. Steinfeld, C. Grant, E. Greene, D. Gruber, E. Gutterson, N. Herman, K. Hull, J. Jordan, K. Kim, K. Lange, N. Lauzon, D. Lee, A. Lugameno, N. Marcell, K. Maylath, L. Newfeld, K. Negris, L. Ohmstedt, M. O'Neil, J. Othmer, K. Pardalis, J. Pica, S. Schacter, J. Sessler, D. Skiff, L. Silverman, D. Sorkow, D. Taylor, R. Tell, W. Vautrin, S. Weed, J. Yurkin, K. Anastos, E. Anderson, A. Fedyna, M. Flynn, P. Greene, E. Jones, F. Lemilla, A. Rosenthal, S. Schnabel, B. Schwartz, E. Wendt

# THE 1976-1977 CROSSROADS STAFF

D. ARMENTANO, Senior Section Editor

J. WIAZ, Asst. Editor in Chief

C. INGRAHAM, Senior Section Editor

C. Orshan, Editor in Chief

YEARBOOK STAFF:

D. Armentano
B. Burgiorno
L. Davino
D. Dickon
K. Gladis
J. Gately
L. Hipple
C. Ingraham
B. Ioppolo
C. Jeamonod
J. Klucharits
H. Lake
L. Lohmann
J. Malasits
C. Orshan
A. Paglialunga
L. Parnagian
B. Piller
S. Salvatore
V. Sauter
N. Sheldon
M. Stiefel
B. Wheatley
J. Wiaz

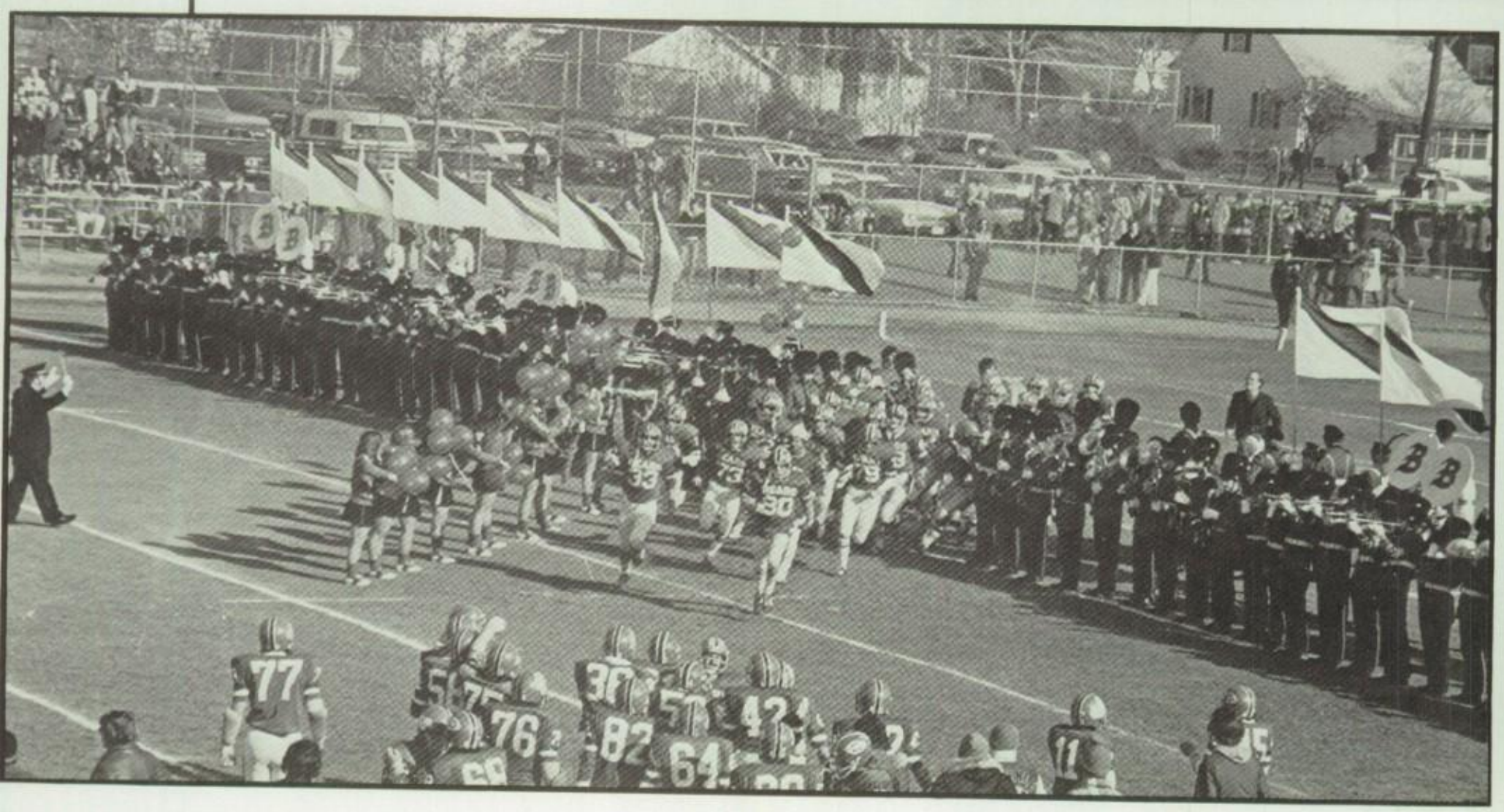

# A final look at 1977...

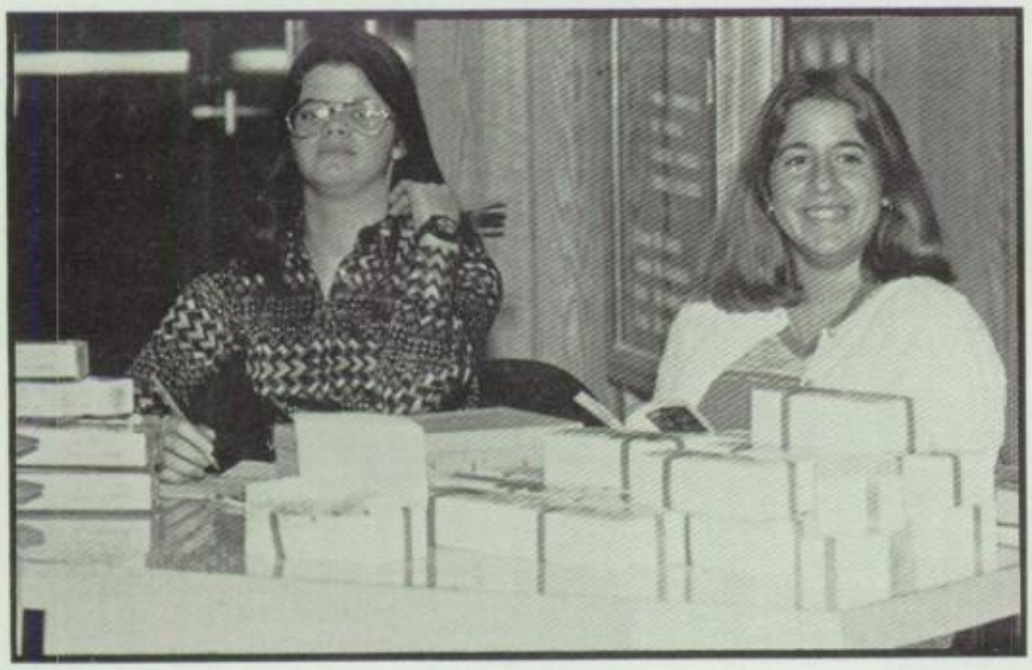

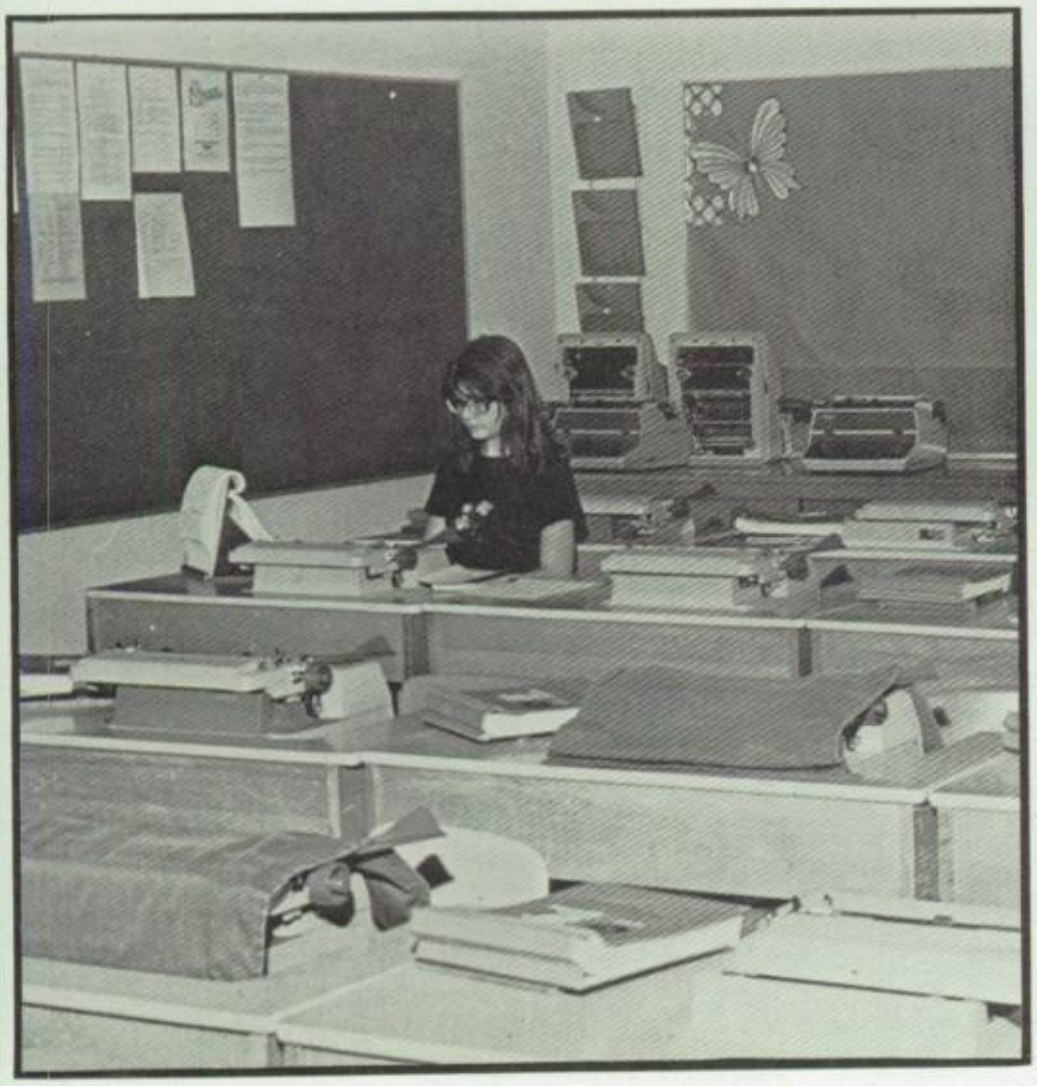

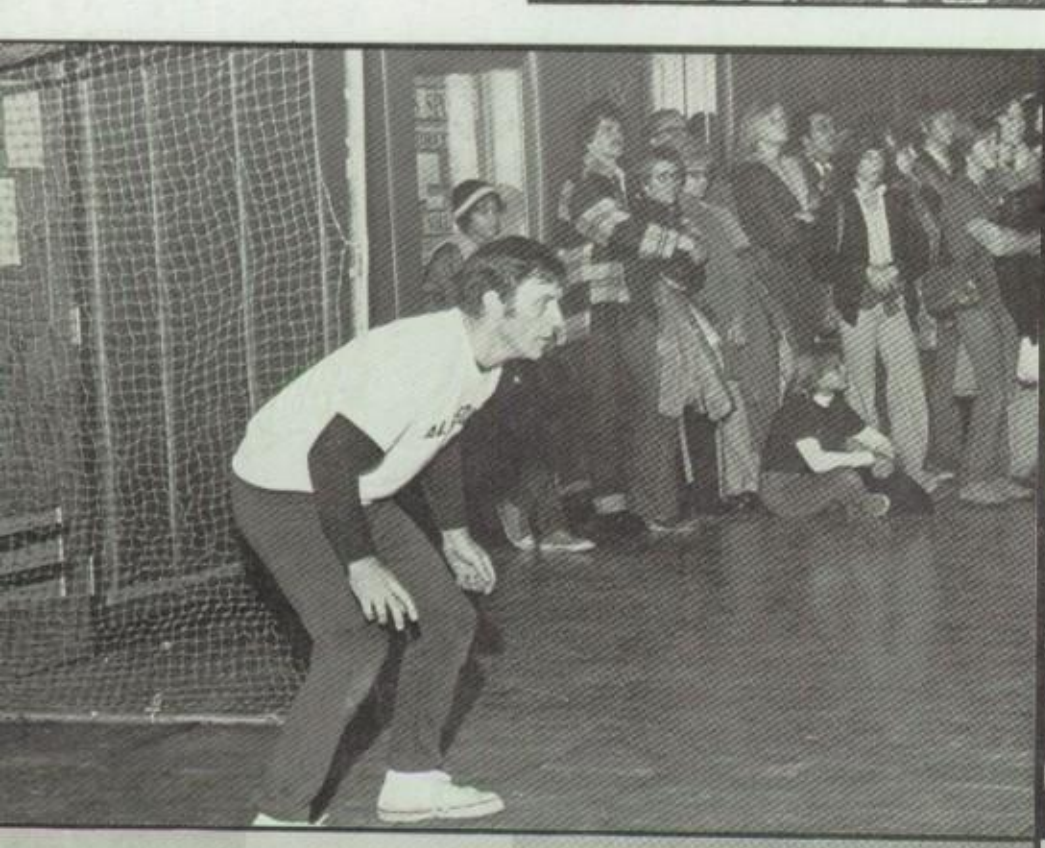

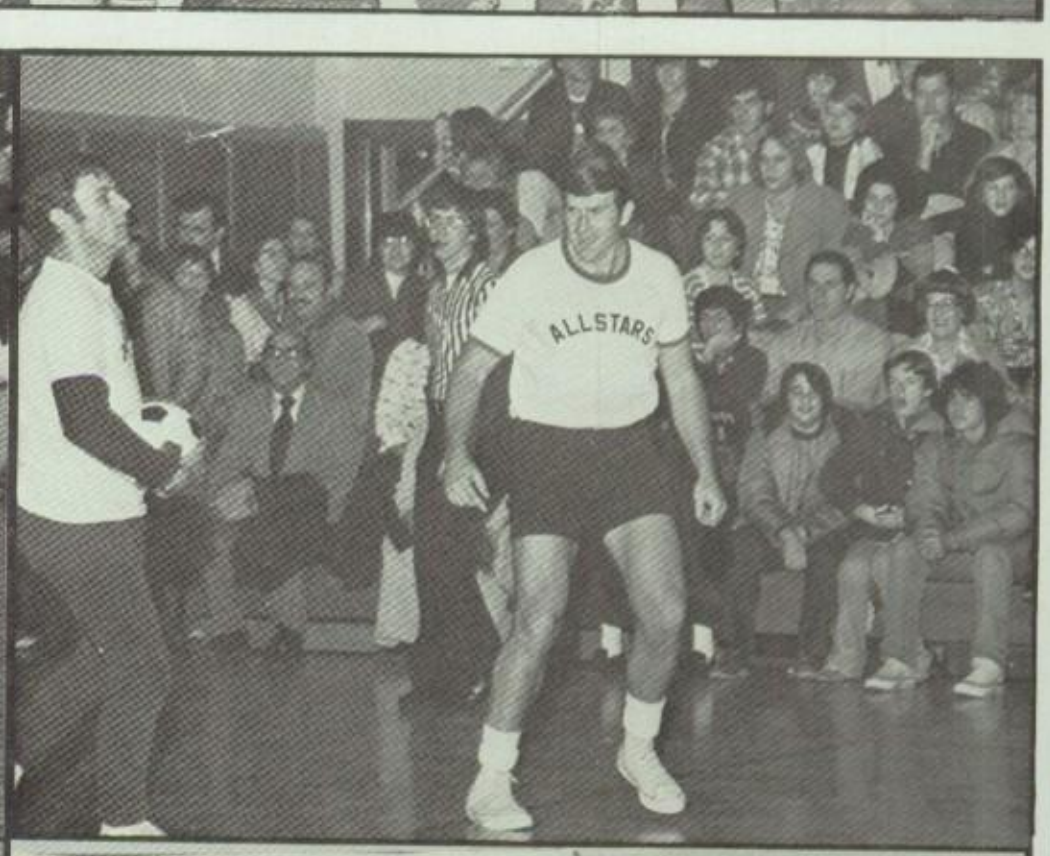
ALLSTARS

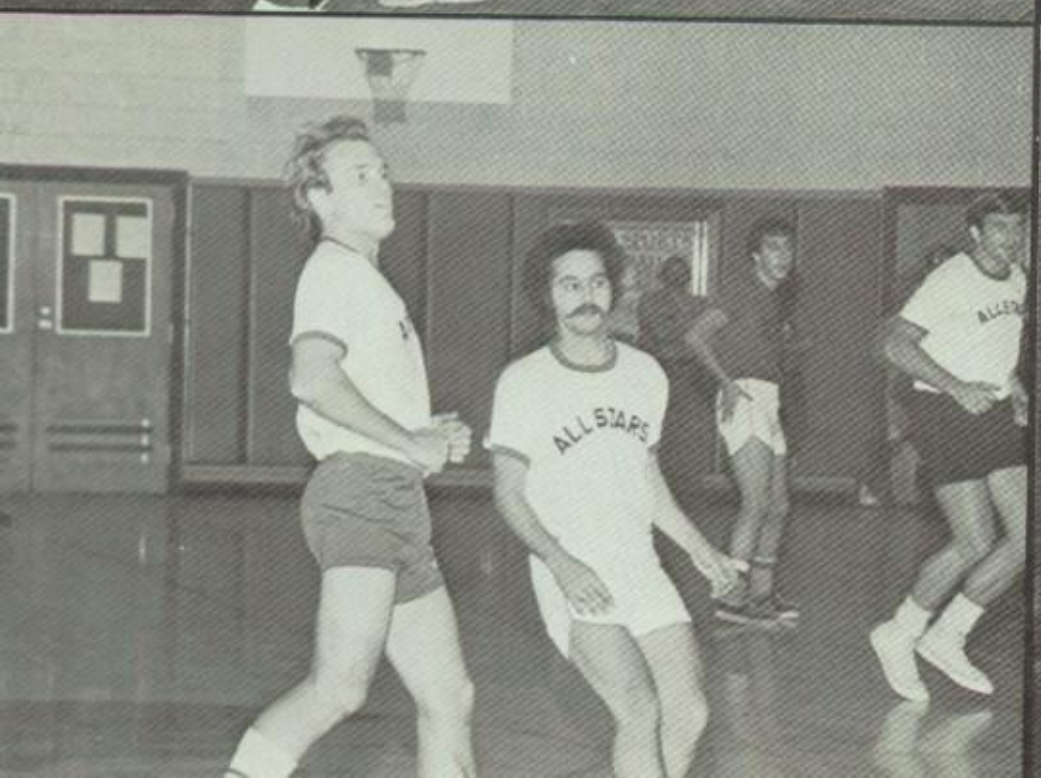
ALLSTARS

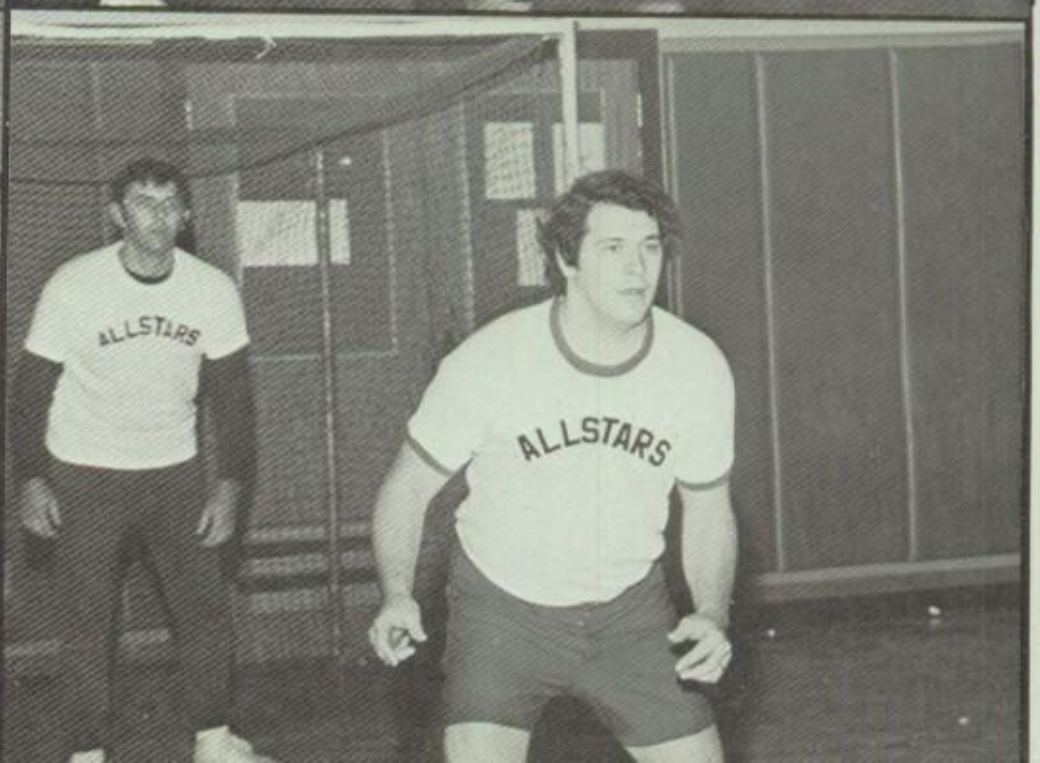
ALLSTARS
ALLSTARS

# Faculty vs. Students Soccer ...

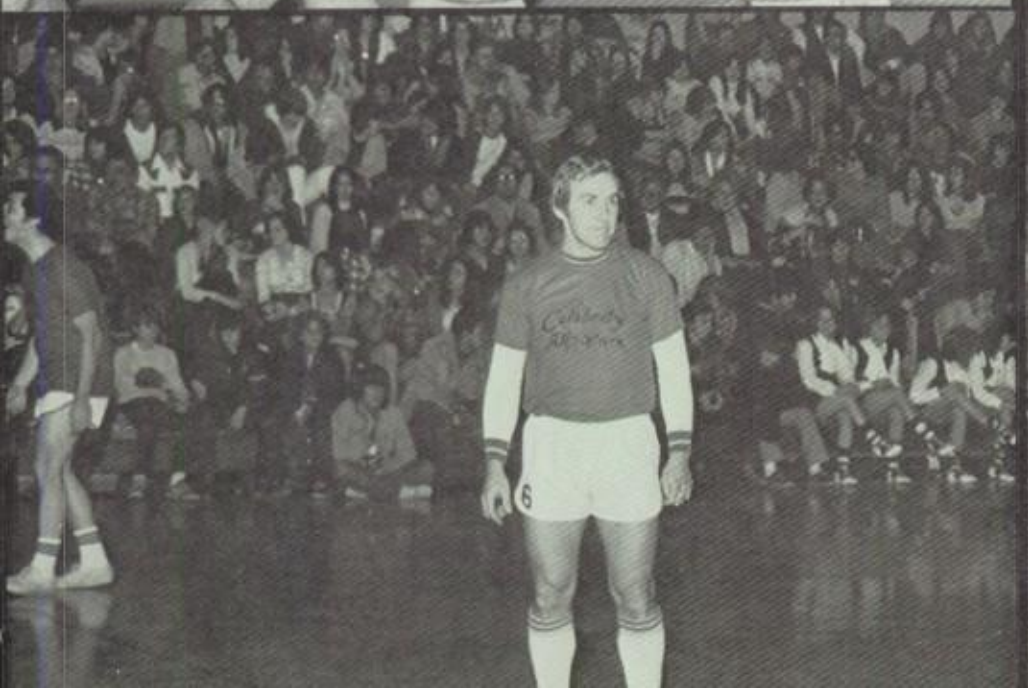

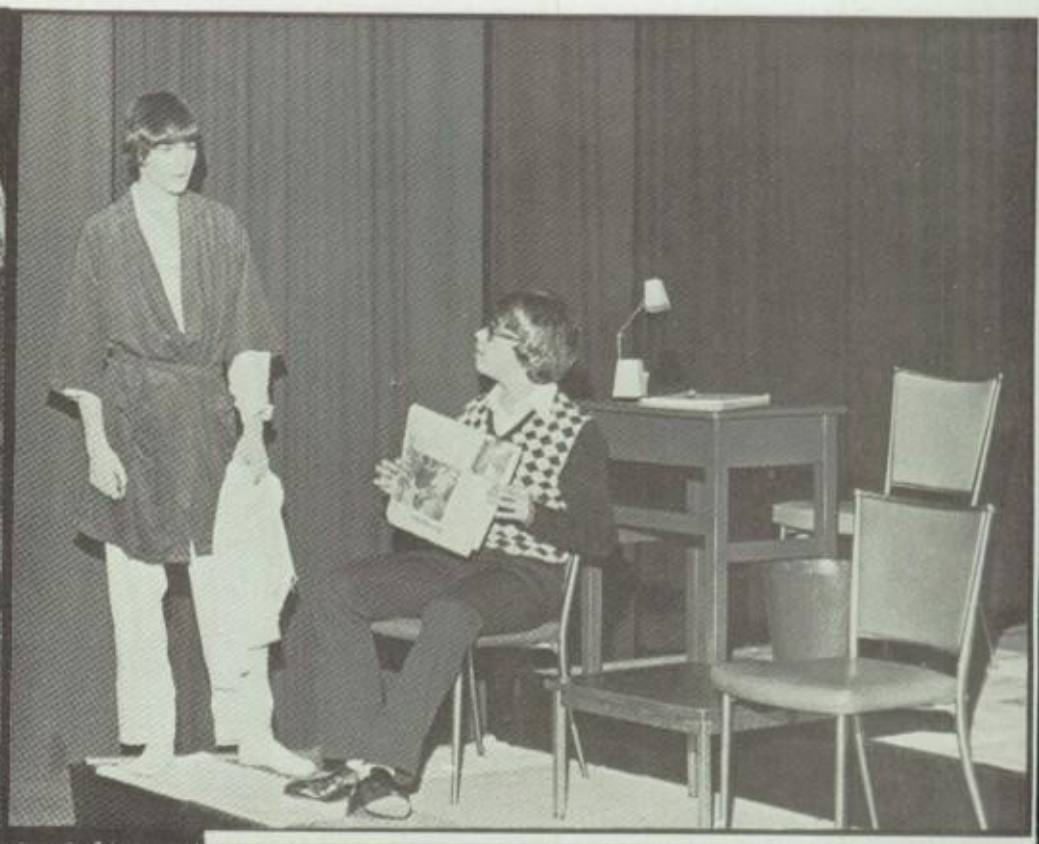

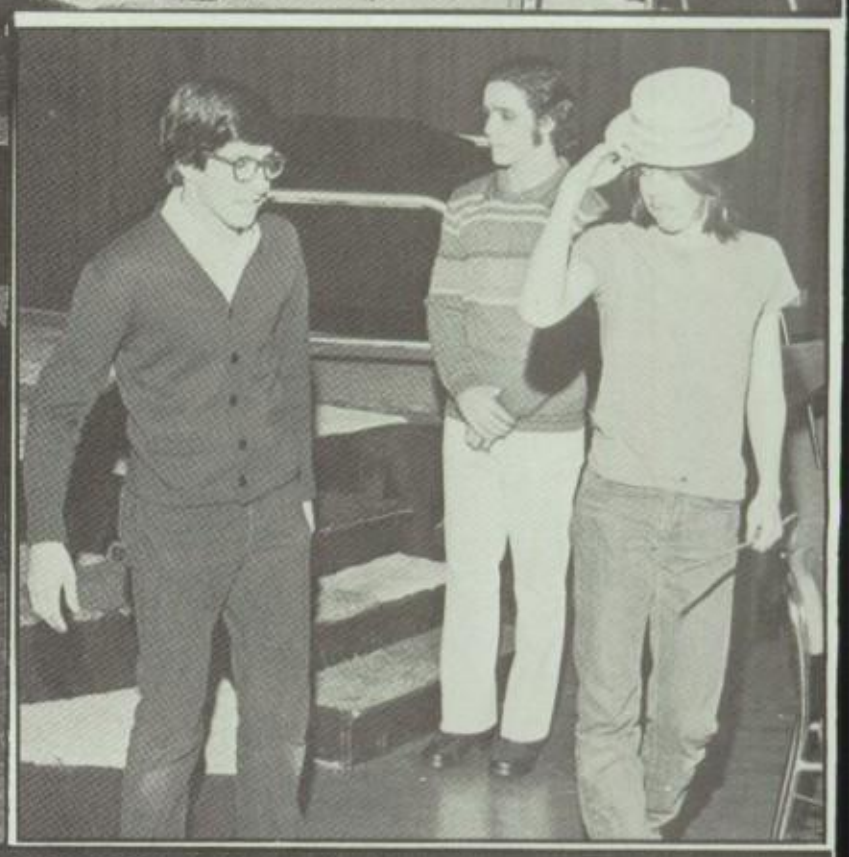

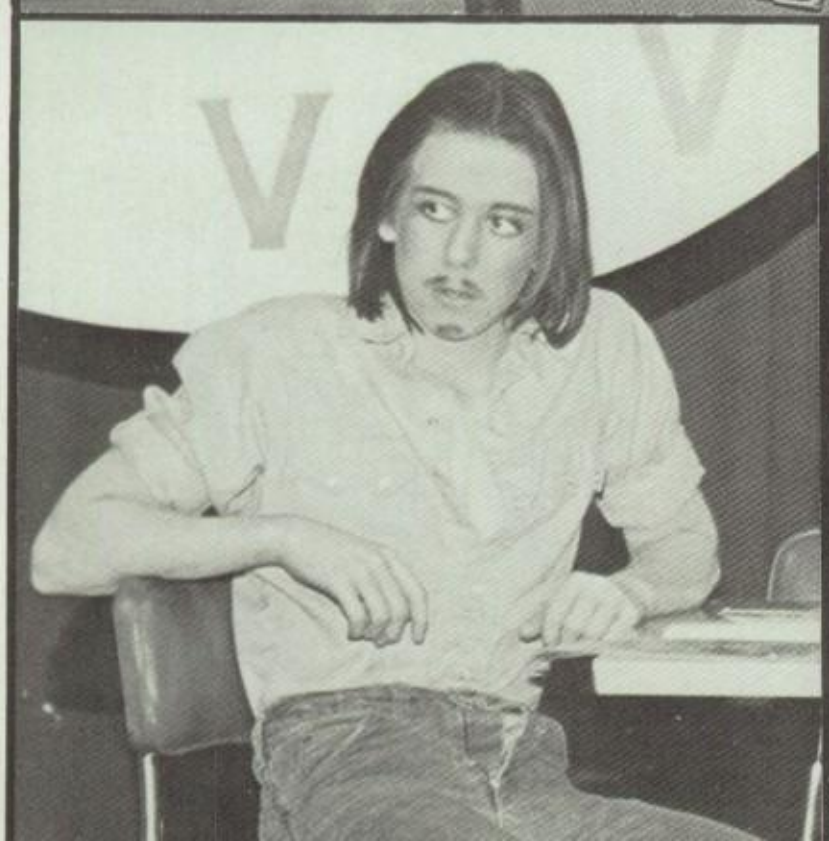

# "David And Lisa"

## The Company

Vilma Skalko
Caryn Waldbaum
Maureen D. Hall
Diane Motta
Mike Tirico
Marc Pardalis
Kevin McDermott
Daniel Roper
Jean Mauro
Robin Brunner
Lisa Colon
Bruce Wechsler
Denise L. Perez
Lisa Corallo
Elisabeth Wendt

Scot Merkle
C.J. Truitt
Thomas Fitzgerald Jr.
Isabelle Amand
Elissa Bogue
Wendy Hasler
Scott Stern
Josiel Graves

Harry Basil
Martin Markle
Karen Campanile

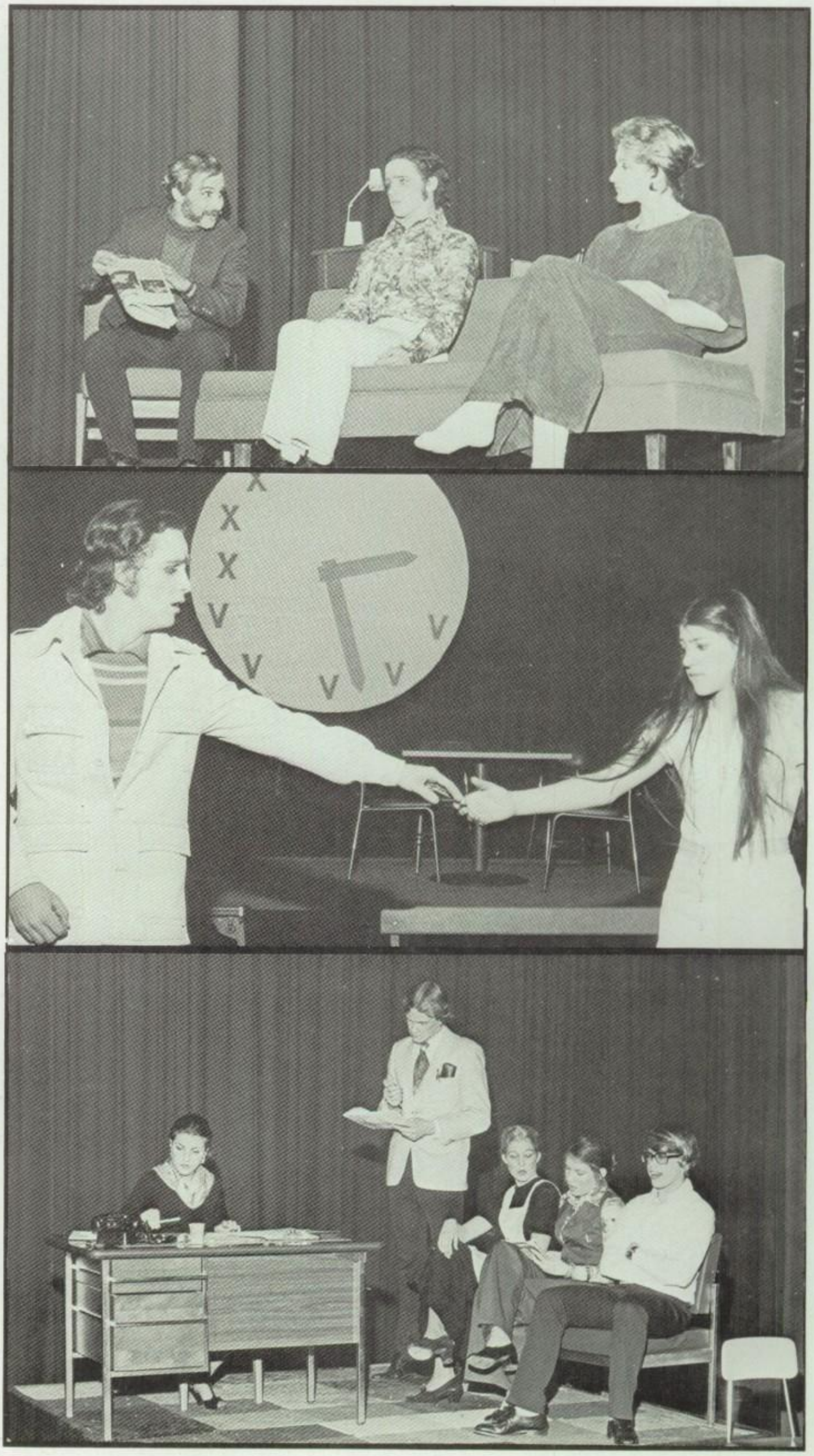

# Satellite Program

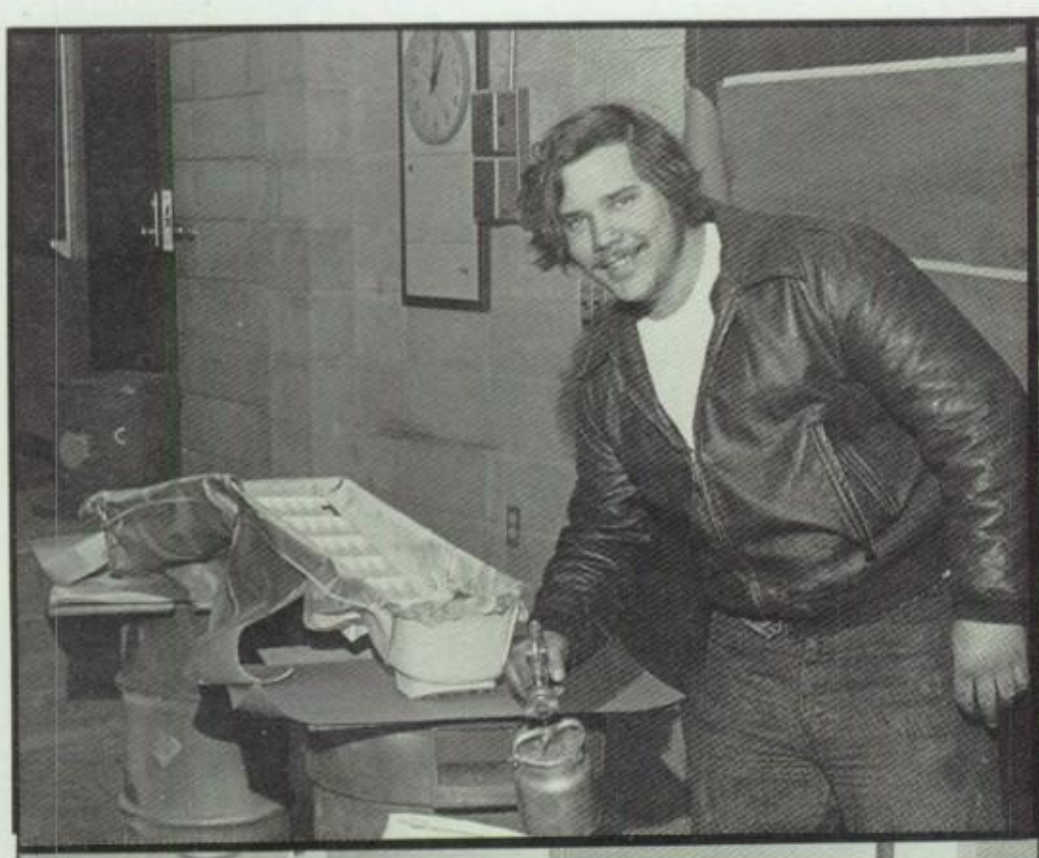

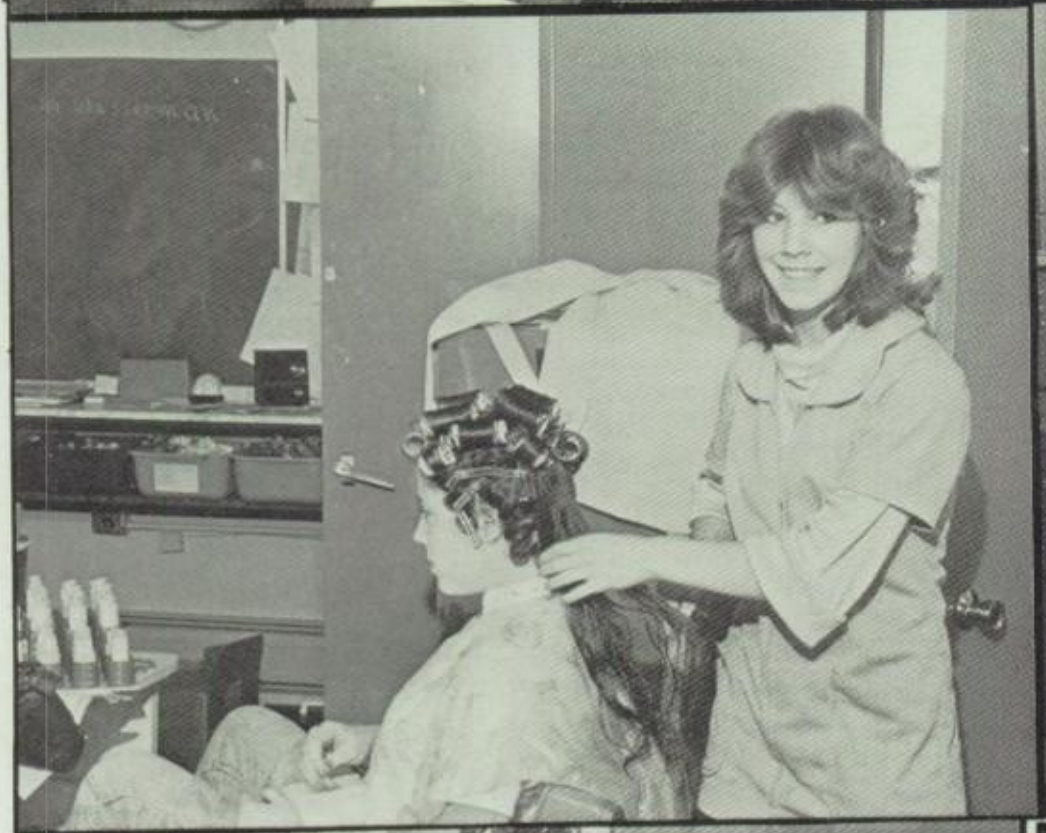

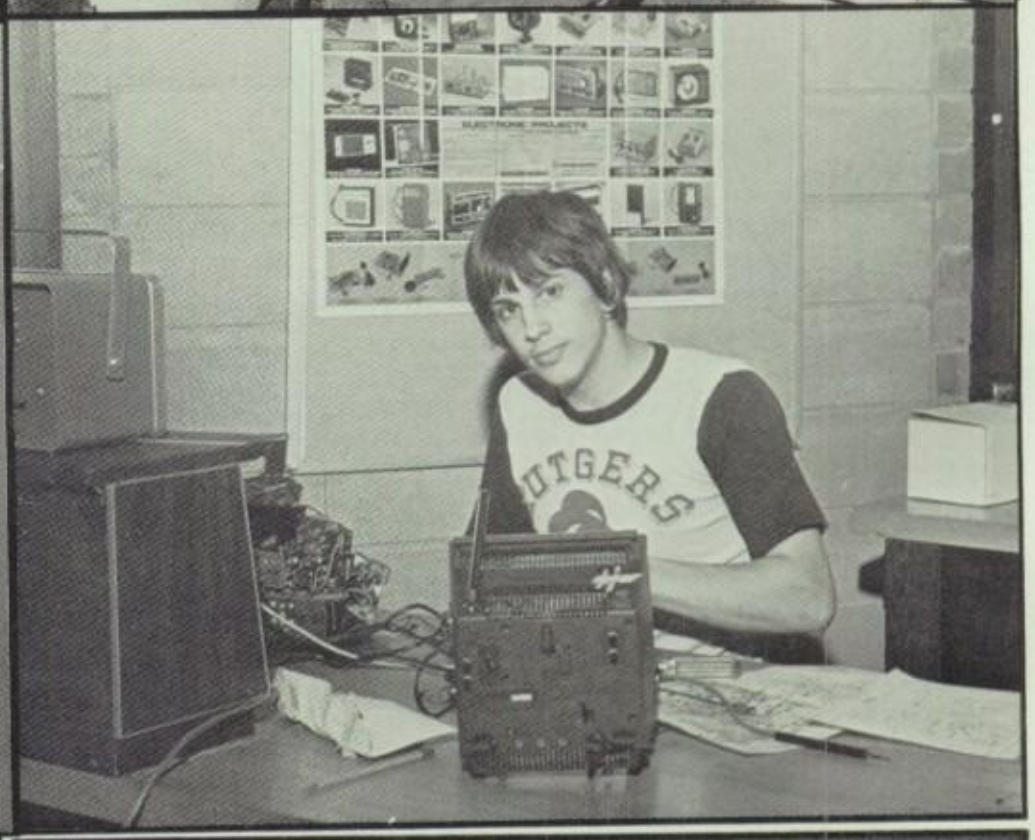

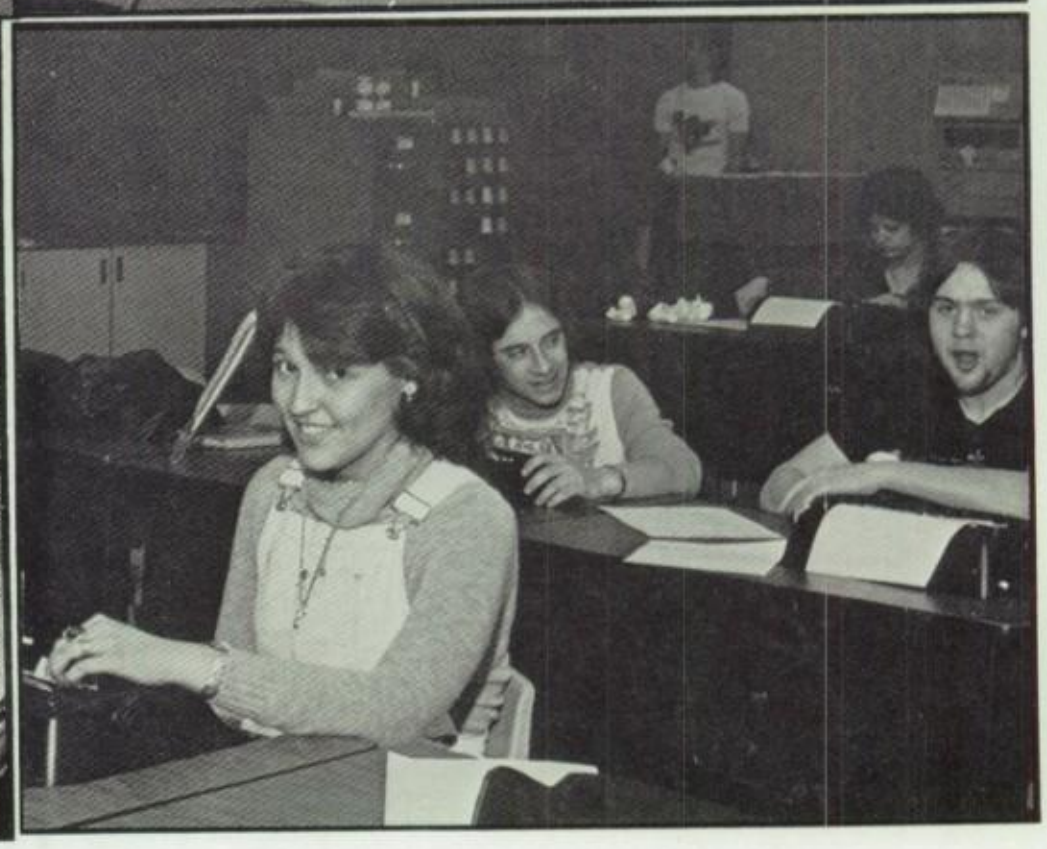

# Pops...

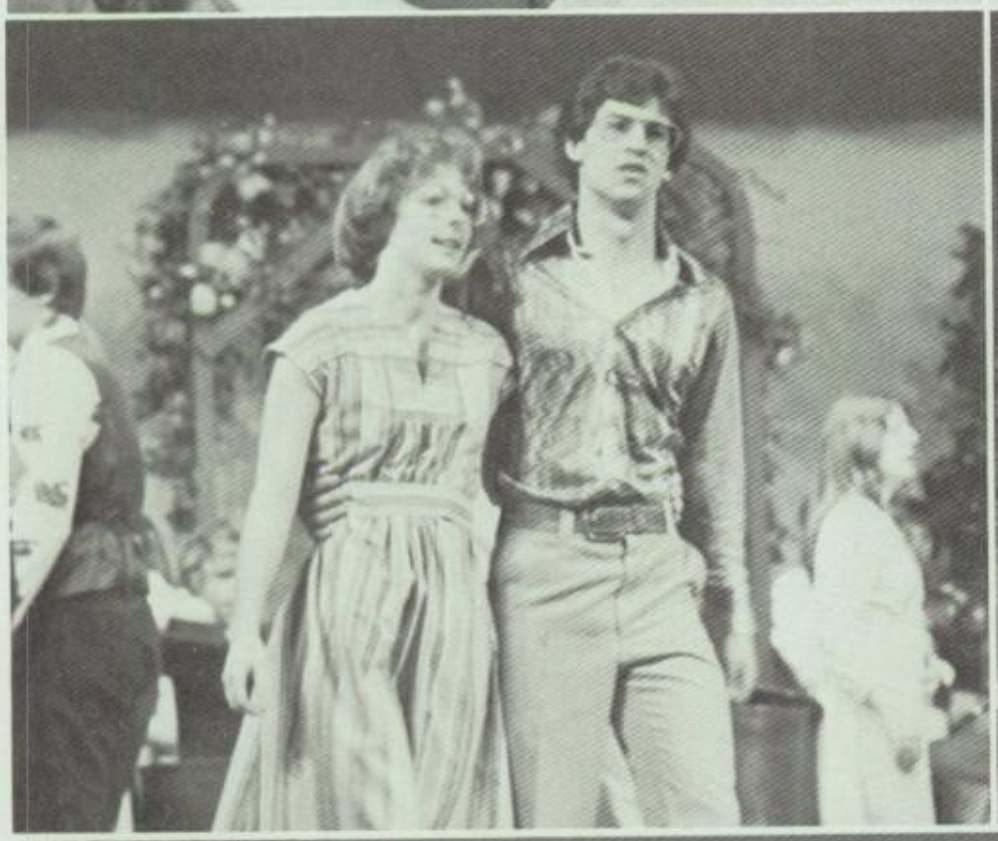

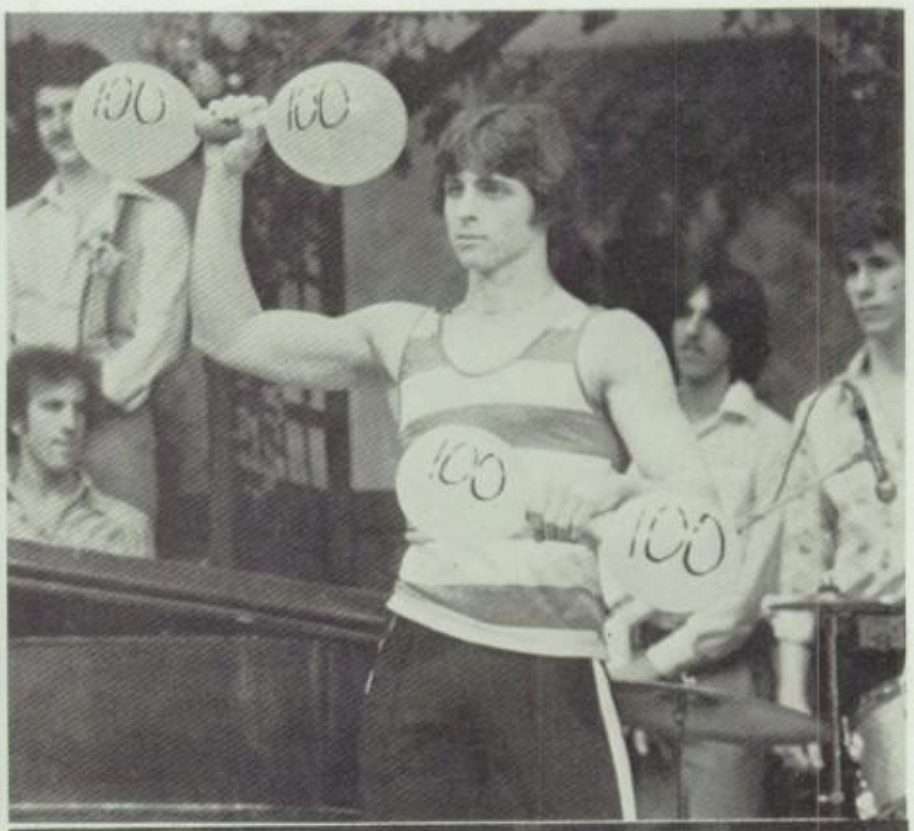
100
100
100
100

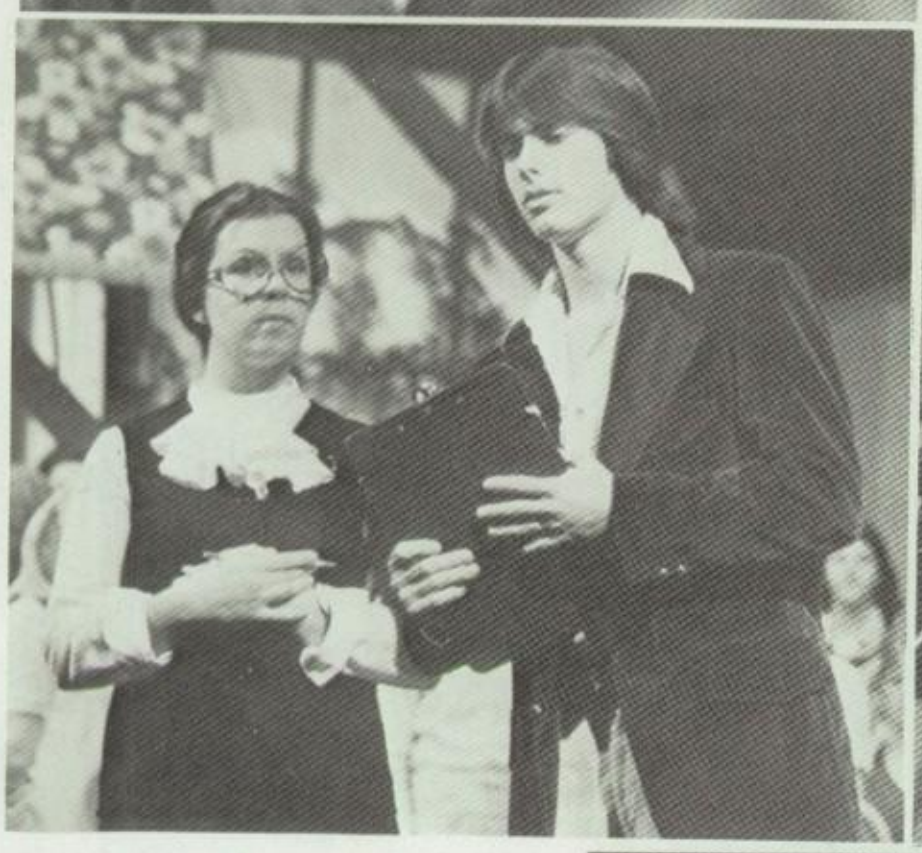

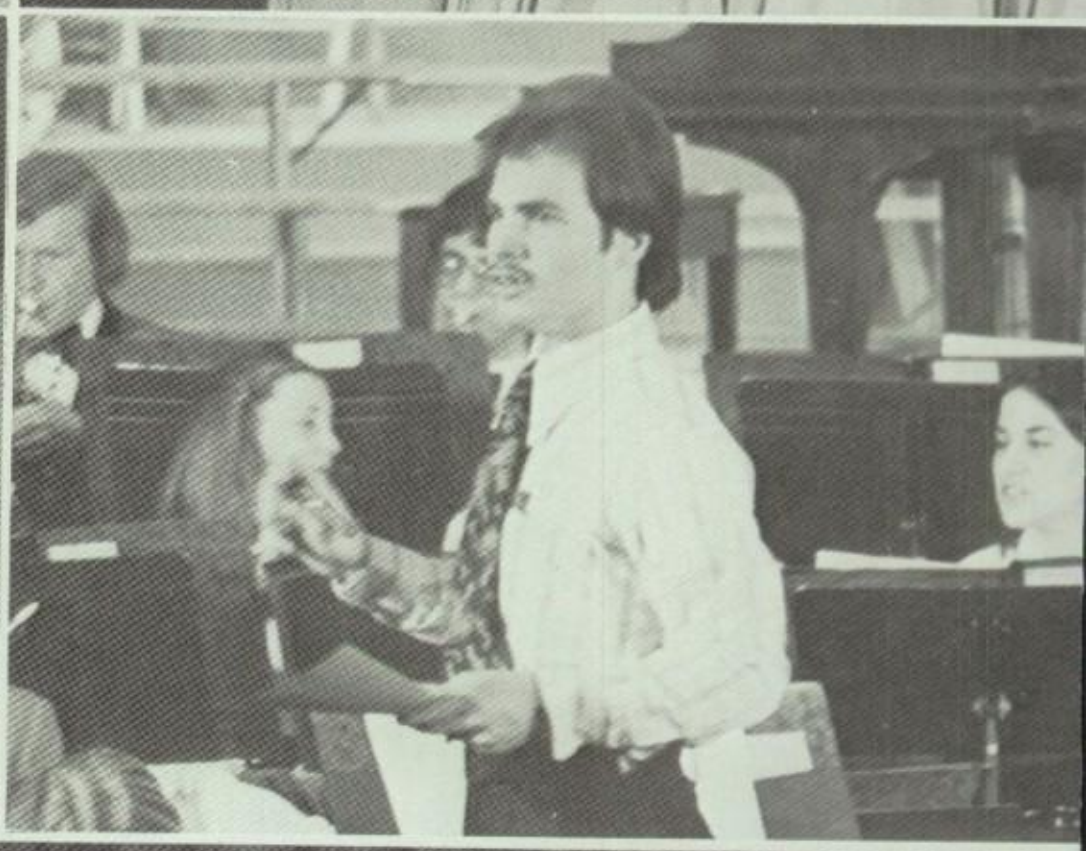

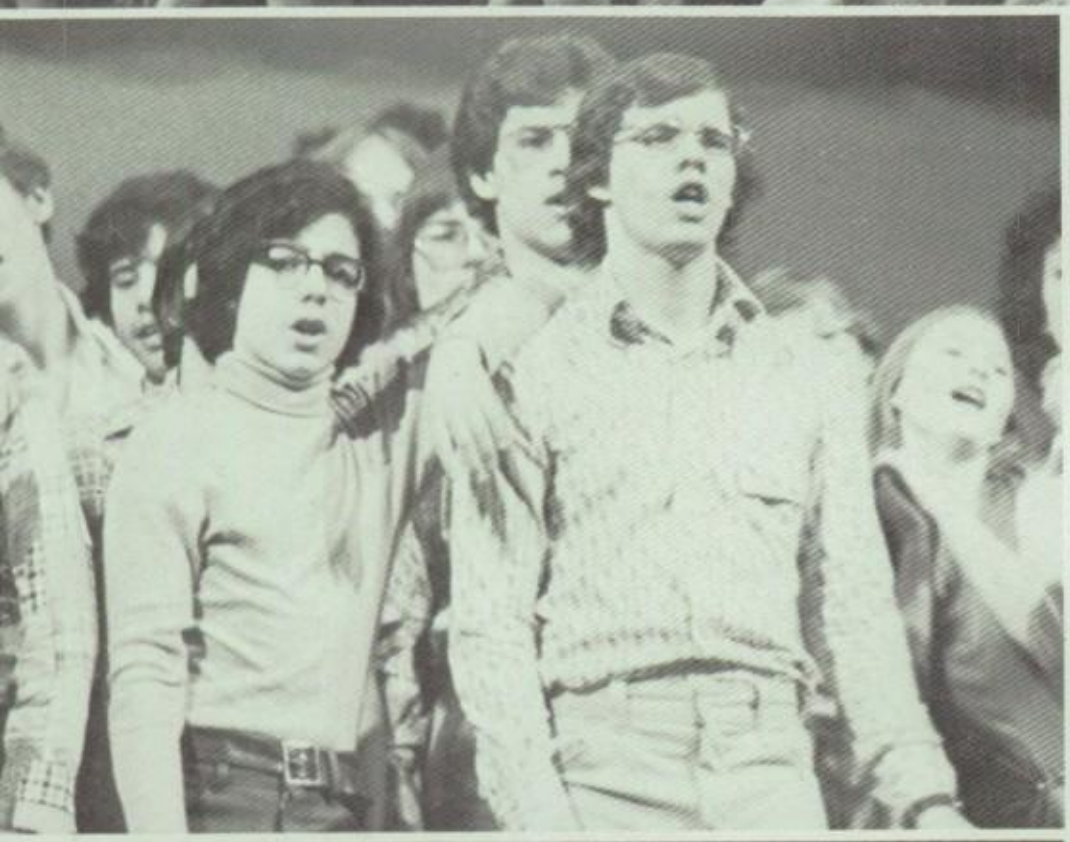

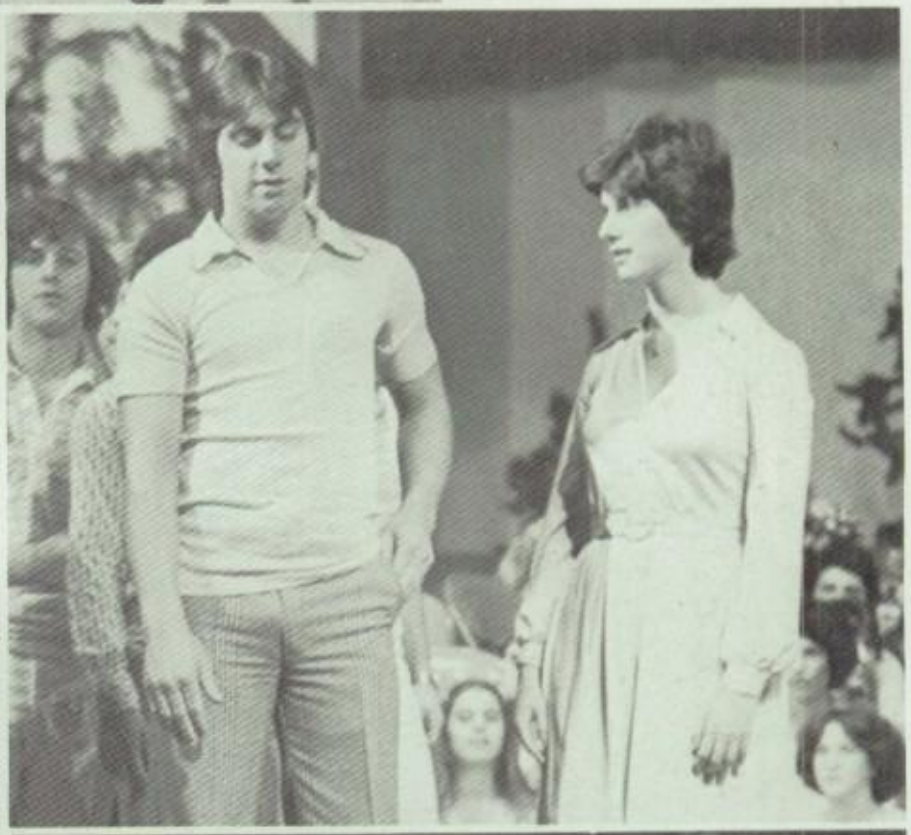

Florence
...Shop

BERGENFIELD

# CHRISTIE AGENCY, INC.

## INSURANCE SINCE 1888

"If a man does not keep pace with his companions.

Perhaps it is because he hears a different drummer.

Let him step to the music which he hears,

However measured or far away."

By Henry David Thoreau

TEANECK 3-1111-2

# HO YUEN

CHINESE-AMERICAN RESTAURANT
AND COCKTAIL LOUNGE

*Specializing in Take-Out Orders*
*Serving the finest of Cantonese foods*

1399 QUEEN ANNE RD. TEANECK, N. J.

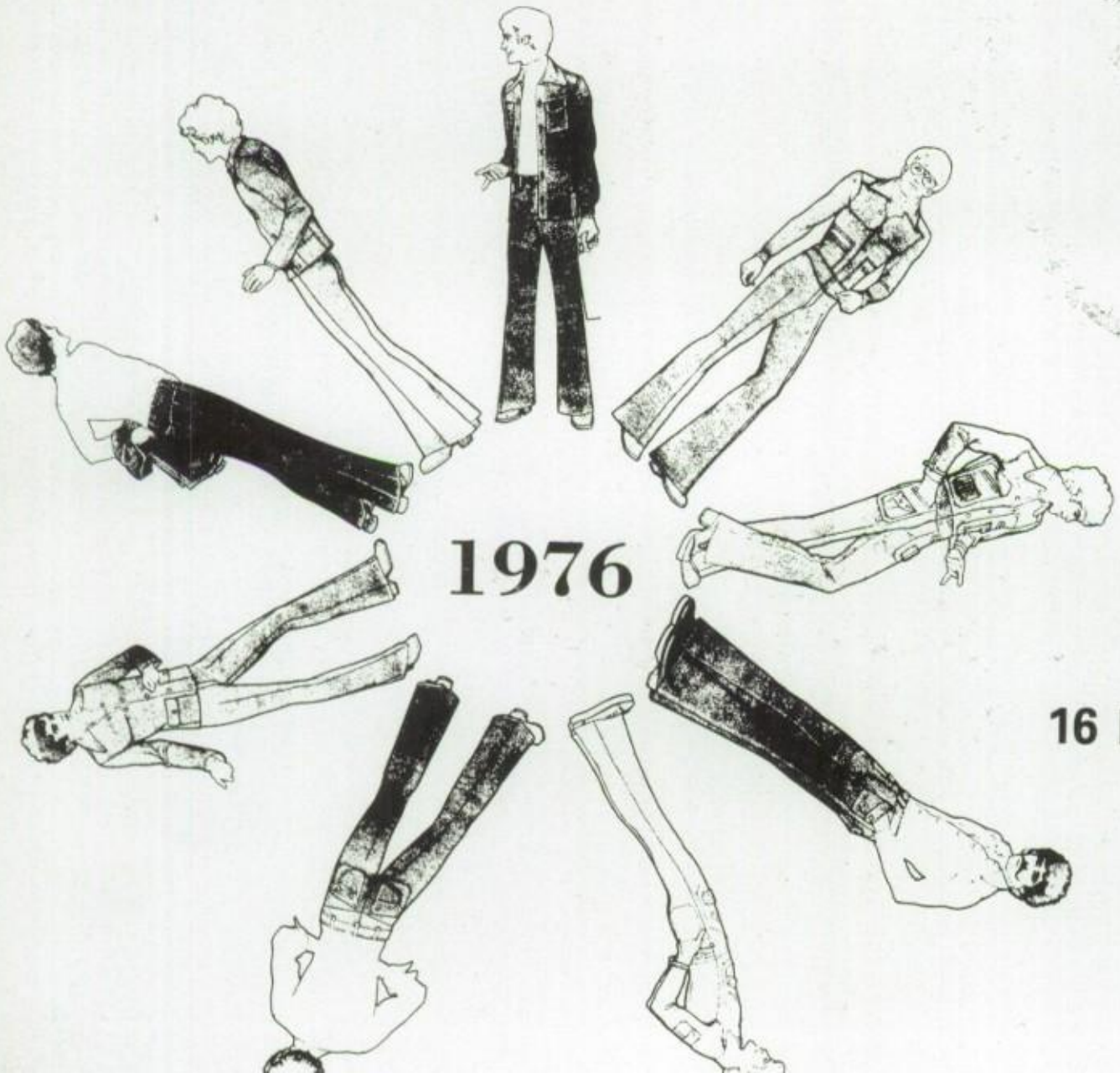


KRUG'S

FOR

MEN and BOYS

16 N. WASHINGTON AVE.

387-0100

CONGRATULATIONS TO THE CLASS OF 1977

**B.H.S. Booster club**

Leadership

Character

# BERGENFIELD CHAPTER

# NATIONAL HONOR SOCIETY

Scholarship

Service

**GOOD LUCK**

**CLASS OF 1977**

# Bergenfield High School

# Student Congress

WEINBERG

Chevrolet

Florsheim Buster Brown

THE BOOTERY

10 South Washington Ave.

Pedwin 385-0200 Red Cross

H. PATTERSON & SONS

ORCHIDHAVEN

332 EAST MAIN ST

384-0460

RIEWERTS

(201) 384-5630

*Sound City*

RECORDS & TAPES AT DISCOUNT PRICES
SHEET MUSIC, POSTERS & ACCESSORIES

59 S. WASHINGTON AVE.
BERGENFIELD, N.J. 07621

NAVY. IT'S NOT JUST A JOB, IT'S AN ADVENTURE.

SCHNEIDER BROTHERS

U.S. NAVY RECRUITING STATION
32 A NORTH WASHINGTON AVENUE
BERGENFIELD, NEW JERSEY 07621
Tel: 385-3636

EMERY M. MALASITS

CENTRAC
375 Washington Avenue
385-8300

# Sears

CATALOG SURPLUS STORE
"A Savings Center"
101 Portland Avenue

384-0911

*Fasano's*
**"HOME OF GOOD SHOES"**

**Lorence Fasano**

66 NORTH WASHINGTON AVENUE
BERGENFIELD, N. J. 07621

(201) 489-1881

*Joseph Keyes Associates*
PERSONNEL CONSULTANTS

JOSEPH KEYES COPPOLA

389 MAIN STREET
HACKENSACK N.J. 07601

"the finest in flowers . . .

BRODERICK'S
flowers and gifts
384-1616

McKINNEY WELDING SUPPLY CO., INC.

N. MATTIACE

535 West 52nd Street
New York, N.Y. 10019
Cl 6-4390-1, 4305

# DAN'S DELI

FIAT
Alfa Romeo
385-9000
Service: 385-9003 Parts: 385-9005
*Leasing • Overseas Delivery • Financing available*

Auto Body Repairs

*AutoItalia*
BERGENFIELD, N.J.

Large Selection Of Used Cars

241 No. Washington Ave., Bergenfield, N.J.

# WASHINGTON GARAGE

51 E. MAIN STREET 384-3433

# Bears Booster Club

encourage, promote, and stimulate interest in all activities that help students to build qualities of self-assurance, self-sacrifice, and self-discipline in the transition from youth to adulthood.
aid faculty members or advisors who may request assistance in any programs or other special fields of endeavor (excluding school policy).

**parents who care. . .**

SOME OF OUR ACTIVITIES

donated instant video replay
erected exterior bulletin sign
co-sponsored paper drives
co-sponsored skating parties
school carnival participation
stadjum pillows and shakers
made vests for usherettes
sponsored buses for band festival
sponsored theatre night
annual new years eve party
painted stadium bleachers
co-sponsored student dances
co-sponsored fashion show
co-sponsored film festival
provided line-marker services
provided refreshments for events
sponsored buses for athletic events
sponsored social dances
sponsored international casserole night
wine tasting event

WE CORDIALLY INVITE YOU TO COME AND SHARE IN MANY REWARDING EXPERIENCES

**Congratulations And Best Wishes To**
**The**
**Graduating Class of 1977**

**IDA GROEZINGER**

**Anthony Saraceno**

**Thomas Power**

**JOSEPH SCURO**
***President***

**Patrick Rohan**
***Vice President***

# THE BERGENFIELD BOARD OF EDUCATION

# fellowship savings

and loan association

**BERGENFIELD** 95 No. Washington Ave. / **BERGENFIELD** Foster Village Shopping Ctr. / **HAWORTH** 139 Terrace St. / **WESTWOOD** 302 3rd Ave.

Phone Number For All Offices 384-8900

Member FSLIC

BERGEN VALET, INC.

"Appearance Counts"
Home of Steamway
Carpet Cleaning
28 E. Main St.
384-2766

GARDEN STATE
AUTO BODY

"WHERE SATISFACTION
IS OUR GUARANTEE"

Angelo S. Lanzilotti 33 W. CLINTON AVE.

Dial 385-5155

NORTH JERSEY SPEED CENTER

485 S. WASHINGTON AVENUE
BERGENFIELD, N.J. 07621
(201) 384-8547
MIKE OR LIZ

384-4155

18 South Washington Ave.
Bergenfield, New Jersey

RAYMOND'S

JEWELERS

PETERS CAMERA
"A FULL SERVICE PHOTO SHOP"
COLOR PROCESSING—REPAIRS—RENTALS
384-1749

BLASBERG ELECTRIC

189 N. WASHINGTON AVE.
BERGENFIELD

385-7387

384-1456

74 Portland Ave.

OROPALLO

Bakery-Fresh Bread & Pastry

Open everyday from 6 a.m.
til 2 a.m. Sunday thru Thursday
til 3 a.m. Friday and Saturday

Matthews Colonial
Restaurant - Diners

430 S. Washington Ave.
Bergenfield, N. J.
385-9496

4 Franklin Turnpike
Waldwick, N. J.
447-1411

TERRACE REALTY, INC.

"WHERE PEOPLE MAKE THE DIFFERENCE."
121 N. WASHINGTON AVENUE
(201) 385-1100

201 387-7227

DANPAK
STAMPS & COINS INC
71 So. Washington Ave.
Bergenfield, N.J. 07621

WIENDLING WELDING
33 W. CLINTON
384-5874

JOHN & JEANS
QUEEN ANNE STATIONARY INC.
1383 QUEEN ANNE ROAD
"THE PLAZA"
TEANECK, N.J. 07666
837-9851

Magazines
Newspapers
Party Goods
Keys Made

Paperbacks
Tobacco
Stationary
Film Service

Money Orders

FRANK PLO MUSIC CO.
Instruments — Music — Repairs

384-3326

THE HARSEN & JOHNS PARTNERSHIP
ARCHITECTS
120 COUNTY ROAD, TENAFLY, NEW JERSEY 07670
(201) 567-3311

NAPOLITANO'S SEASONAL PRODUCE
FRESH FROM THE FARM DAILY
NOW AT THREE LOCATIONS

BERGENFIELD ...
363 S. WASHINGTON AVE. 385-6112
NORTHVALE ...
211 LIVINGSTON AVE. 767-1032
ENGLEWOOD ...
7 W. HUDSON AVE. 567-4665

PHONE 384-0240

ED'S AUTO BODY
COMPLETE AUTO BODY REPAIRS
COLLISION SPECIALISTS

244 S. WASHINGTON AVE. BERGENFIELD, N. J. 07621

LUNCHES - DINNERS
PIZZA

LIBONATI'S

359 South Washington Ave., Bergenfield
385-2234

SCHIRMER - NATIONAL CO.
100 PORTLAND AVE., BERGENFIELD, N. J. 07621

201/385-1200 TWX 710-991-9770

HANS A. SCHIRMER
PRESIDENT

FISHER

OLDSMOBILE

**R. & R. Delicatessen**

HOME MADE COLD CUTS
AND SALADS
CATERING AND IMPORTED
GOURMETS

Tel. DU 4-0707

FLOORS ARE US

471 S. WASHINGTON AVE.

385-7733

JANE CLAIRE GYMNASTICS SCHOOL

64 S. WASHINGTON AVE.

384-7572

BERGENFIELD SHEET METAL
HEATING, AIR CONDITIONING AND SHEET METAL

(201) 384-3042

49 WEST CHURCH STREET

GUERRA'S SPORT SHOP
53 S. Washington Ave.
384-0104

Painters Supplies
Carpets

69–71 South Washington Avenue
Bergenfield,

Phone: 385-4844

SHERWIN Williams

384-1666

384-3303

THE COACH'S Super Stars

BRC
bergenfield recreation center
t.r. power
47 Legion Dr.
384-3232

TONY'S GARAGE
Your Auto Practitioner

91 North Prospect Avenue
Bergenfield, N.J. 07621

Tony Mastro, Prop.
Phone 384-9345

Betty Lee DRUGS
PRESCRIPTIONS
M. J. CONNELL, Jr., R. P
19 So. Washington Ave.
384-2626
Bergenfield, N. J.

(201) 384-1044

PARTS and ACCESSORIES

BERGENFIELD CYCLE SHOP
70 W. MAIN ST. BERGENFIELD, N. J. 07621

SALES
SERVICE
REPAIRS

SCHWINN
VISTA
RALEIGH

(201) 387-1660

SAL

FILM PROCESSING
CAMERAS

V.I.P.
V.I.P. PHOTO

PHOTO SUPPLIES
FILM

21 S. WASHINGTON AVENUE, BERGENFIELD, N. J. 07621

335 E. Main St.
387-9767

Mobil

MOBIL
MAIN FRIENDLY SERVICE

COUNTRY CLUB

(201) 385-9444

REAL ESTATE

88 N. WASHINGTON AVE.
BERGENFIELD, N. J. 07621

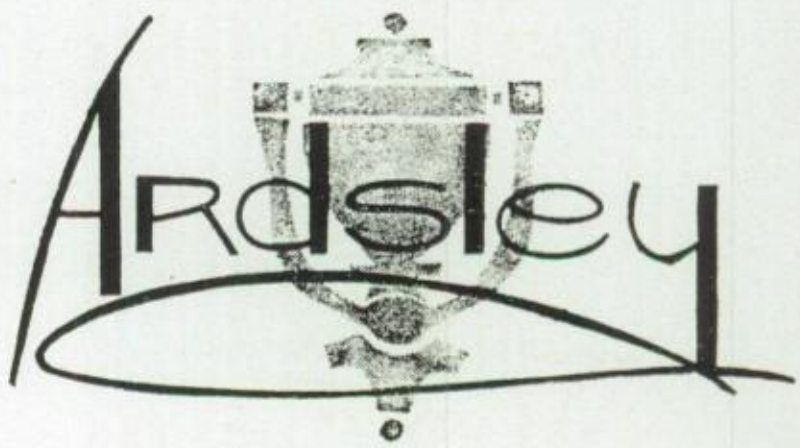


FURNITURE COMPANY

71 North Washington Ave. • Bergenfield, N. J.

# STROME, INC.

'Bring Your Film to the Place Where It's Developed"
"Discount Film Processing"
30 NEW BRIDGE ROAD
Store Hours 7-6 Mon.-Fri—9-1 Sat.

Office - 384-3500 GUARANTEED USED CARS

DEN-MAR MOTOR SALES, INC.

PHILLIP URSILLO

247 So. Washington Ave.
Bergenfield, N. J.

STYLE CENTER BEAUTY SALON

483 SOUTH WASHINGTON AVENUE

"FOSTER VILLAGE"

385-4121

Turner's
★ ★ ★ BERGENFIELD ★ ★ ★ ★
12 South Washington Ave.
385-6516

VALLEY SAVINGS
And Loan Association

NO. WASHINGTON & BRADLEY AVES., BERGENFIELD.

BARAN'S FASHION EYEWEAR

51 SOUTH WASHINGTON AVE. • BERGENFIELD

MON.-TUES.-FRI. 10-6
THURS. 10-9, SAT. 10-5
WEDS.-CLOSED

387-0567

Call 384-2508

VINCENT DAVINO
TRUCK AND AUTO TIRE SERVICE
New - Used - Recap Tires

18 WARREN STREET BERGENFIELD, N.J. 07621

Bergenfield FLOORS

Phone: 384-5711

*Carpets — Tile — Linoleums — No-Wax Vinyls*
*See Our 2nd Floor Loft for Roll Ends Values*

*Queen Anne Meat Center and Caterers*
PRIME BEEF and POULTRY

WE DELIVER
PHONE: 384-6016-6017

93 NEW BRIDGE ROAD
BERGENFIELD, N. J.

SAAB

PARKFIELD MOTORS, INC.
18 New Bridge Road
Bergenfield,

(201) 385-7736

AL'S T.V. SERVICE
72 West Main Street
Bergenfield, N.J.

"Sales - Rentals - Repairs"
Phone: 384-5976

PHONE 384-0541
BERGEN FUR CO. INC.
HERBERT GOLDBERG

MASTER FURRIERS GUILD INC. OF AMERICA
RELIABILITY
78 N. WASHINGTON AVE.

201-387-7373

*Bergenfield Tire and Auto Inc.*
SERVICE THE WAY IT SHOULD BE

232 N. WASHINGTON AVE.

TIME LIQUORS

Located in Foster Village

384-1818

Nick's PIZZA
385-9240

ECONO-FIX
215 So. Washington Ave.
Bergenfield, N. J. 07621
Phone: (201) 385-7444

# Yearbook Boosters

Mr. N. Mattiace
Mr. and Mrs. Ioppolo
Piccolo Family
Mr. & Mrs. Vincent Davino
Mr. & Mrs. Fiore
Mr. & Mrs. R. P. Maslanka
The Leopold's
Mr. & Mrs. James R. Jones
Mr. & Mrs. Kubie
Jennie Aschenbrand & Family
Mr. and Mrs. Tobias
Mr. & Mrs. J. Eskilson
The Monachelli Family
Mr. and Mrs. Robert Coulter
Mr. and Mrs. Frank Holmes
The Katsapis Family
The Tamburrino Family
Mr. and Mrs. J. Thiessen
Mr. and Mrs. D. Spadafina
The Lescher Family
Mr. & Mrs. F. D'Ambra
Mr. Frank D'Ambra
Mr. & Mrs. V. Amalfitano
Mrs. Maria Rizzo
The Dicola Family
DiSalvo Family
Mr. & Mrs. Wm. Raymond
John and Kay Klucharits
David & Rosetta Evans
Mrs. Catherine Evans
Ann & Bob Glassman
State Farm Insurance
Frey Motors
Wizzard Repair Shop
Style — Rite Dinette
Town & Country Travel
My Lins Chinese Food
Hickory Market
Marty's Lunchonette
Luigi's Restaurant
Steve Mattiace
A lifetime with Debby — Joe
Special thoughts of someone.
Allen Dickon
How tight is it, Jim Jordan?
BELINDA'S GRANDMOTHER RAE
Libonatis ''76''
JOE, LOUISE AND LISA
BELINDA'S AUNT MARY
CATHY, LENNY AND MARC
DIANE Class of 77
MIKE ''GRANDPA'' NAZZARO
Joey Ioppolo
Glenn Ioppolo
IN THE BLEACHERS 5/14/76
Love thy Neighbor
KEVIN & CAROL — Search 77
LINDA 77 & DAVE 78 7/3/76
Linda, Viana not Ottavia!
Linda have you no shame!?
Belinda: Fresh Peach?
Boog—I love my chicken—hat
Midget House in Englewood!
Leave it to Cassidy, Sara 77
The Ding Dong Lady
Heidi — ''Class of 1980''
Bear's Country Club Set
Good old George & Harold
Bootsie Sylvestor Davino
PFC Mike Davino — Germany
Running with Que Ball 76
Jerry Fiore
Gina Fiore
Danny Fiore
Linda (Mikie) Davino 77
Rah—Rah and 33 Forever
Tin, Kath, Theres, Jud 79
FUTURE BUSINESS LEADERS

ARMS & LEGS 77
SPACE BASS AND RED BOAT
CHERYL 77 LOVES KEN 75
''66'' FOREVER
MIKE AND TAMMY FOREVER
TONY'S STYLING FOR MEN
Ridgefield, Park, NJ
Nancy and Louie Salvatore
CROWN LUMBER
''NINA'' FARESICH
Kluch 77
Senior Horns
Debbie & Mac 76
Remember Las Sat. Night
Mr. Griffin
Schmedvick
Lucas
Jorma and Jack
My Best Buddy Spad
Silly Lilly & Icky Nicky
Switch, Deb & Phyl 77
Boston 75
DO AND DUM FOREVER
FOR A FRIEND
GARY & KARIN OCT. 16, 1976
ROB ASCHENBRAND
Hey, E. — spare accidents?
MOUSE ''77''
LOOKING FOR SPACE
A YEARBOOK BOOSTER
Cheap Thrills
I Love Ira, 77
Ernestine Baggley 77
Joan 77
AWAN AND REE
NANCY SHELDON — 77
REALY LUV TO SEE YA T'NITE
SMILE
Bubba Higgens
Theresa Dempewolf 78
Jimmy & Janette 12—19—75
Spanky
Honor thy Parents
Friday night trips W.K.
LITTLE DANNY DUFFY
Get Bent Dave, By M. Benda
Liz 79
Susan and Joe
Anne 77
She . . .
It's ALL DONE WITH MIRRORS
Mr. Benard is not a EUNUCH
Long live Dilly Beans!
You've got a friend 2/1/76
Precious & Few N.A. & D.N.
Wish you were here D.S. 76
6 for Bergenfield High
Lori Krivda 80
Boy Howdy
Tommy and Teri Easter 76
Wonderwoman & Superman TLF
Put it away Lee! Love Star
Shortstuff forever 8/18/75
Mr. and Mrs. Dip 2/11/76
William Bailey
Princess & Hymie
To My Special Girl — Dad
THE SWIFT DON'T ALWAYS WIN — TAG
FRANK 75 — I LOVE YOU
Audree 77
''UNFORGETABLE EXPERIENCES''
HAROLD & DATHLEEN 7/31/74
Meryl 77
Who's cold?
JOE AND DEBBIE FOREVER
Debbie and Glenn Forever
BEACH HAVEN 76
Best Wishes Class of 77

Domenick & Teresa Salvatore
George, Anna, Laura Razzino
Bob, Irene and Tracey Lewer
CHRIS 78
NORMANS MILL & SHOP
SOPHOMORE GIRLS 75 BARBARA
Good Times in the S. Bronx
Sophomore Girls 75 FRAN
Switzerland, Cecio and Me
Sophomore Girls 1975 NIA
Good luck Class of 77 — Mad 77
Sophomore Girls 75 EVELINA
Good Luck 77 ''T.C.'' Leaves
Sophomore Girls 75 DEBBLIE
Summer of 76 Florida
Sophomore Girls 75 CARYN
Sophomore Girls 75 GINA
Sophomore Girls 75 ROBYN
Sophomore Girls 75 KRISTI
Sophomore Girls 75 LAURA
Sophomore Girls 75 Patty
Sophomore Girls 75 Valerie
HALF BARRELS AT REILY'S
Teddy & Agnes Castellano
Don Lin Deb Tam Di—No—Woe
Skrungy Demo Monto Ron — Wow
Good Luck Class of 77 NINA
Jim and Pat — TEAMMATES
Break—in at Peekskill
Attila Lives!—Clifton 76
Kookie Head
Feats don't fail me now
Bill & Sue
9th period with the Fly
KS Good Luck Class of 77
Ya Adge Adrian the Fishman
Mrs. Edna Marsh
Bill and Doretta Forever
Dave and Susan Oct. 2, 1976
Aneta and Mat
Lou's Lounge
Julie Kim Robinson
Doretta and Bill 9/9/74
Paul & Louise June 2, 74
Slick Loves Pineapple
ROSARIO GARCES
LUCY CARBONE
EVA MATHEKE
Anni Loy
Frances Auletta
JENNIE ANNICARO
LENA VELARDI
Raymond F. La Lave
SANTIAGO RIVERA
CEFILIA CASALLAS
Anna Fontanella
Mario Fontanella
Lue Restrepo
FEDORA FIAMINGO
Donna Kapighian
Betty Gomez
Annarose Lilla
ANDROULA STYLIANOU
DESPINA GALIANOS
Luis Le Desma
Elaine Jacobi
Alan Dripchak
Phyllis O'Shea
Nancy and Richie
Pat Zygmunt
Charlotte Robertson
LITTLE LESH
Scott, Todd and Terri Lee Raymond
37c
UNCLE FRANK
FRED & KATHY 7/23/76
D. Pizzarusso

Linda

You are a pain in the ass alot of the time, but I love you so much, that, I don't give a shit. So please let's not fight. I admit I am a shitty boy freend sometimes but I don't mean it or do it on purpose. So try to understand me even though I am childish at times, but I'll grow up In time. I'll always trust you and I hope you trust me cause you always tell me how you don't love me and how you say you don't care and how you'll go somewhere else cause you're a beautiful girl and I'm sure you've had a million chances. Mostly I worry cause I know I'm not that great looking and I could never get better than you in a million years. I hope we don't fight while I'm a school this year cause I'll try and get home every chance I get. Don't worry about me cheating ever cause I'll always pass it up cause none of them compare to you in any way. I've been trying to change a little lately and Ive been having a good →

time lately. Of course I'll still want my freinds and will always like to go out and drink but don't ever think I'm putting you second to my freinds cause I don't. I hope you have the greatest time of your life in senior year. I know success will always follow you too cause If you can't get by on brains you're great looks will always get you by.

Best wishes and best of luck to you.

Love always and all ways

Kathy

I still think thats a good line.

P.S. I'm sorry I went out with Tony and Nino and got stoned and we really did get lost.

To Linda (alias fee fee la bow)

I love known you a long time (too long of course not)
and it would take all day
to write all the good and
bad times we had but
like you say I like you
but you will never get
me to say I love you
Maybe before I die on my
death bed but I doubt it

Love
Robert Bobbie Bob Bob
Slob Slobbie and
not to mention
Irving III

Linda,

I have so much to write I really don't know where to begin. I've

Dear Linda,
Hello- Well now
your in Hawaii
and in Spring to
Germany. Oh Boy-
i remember when we were
young and goofed around at
history. always remember
our long talks about "Bob" and
"Tony". Take care of them. O.K.
Your a beautiful person. Don't
ever change. We've had our ups & downs
But always came through. i hope you'll
Keep in touch and come and visit me
sometime. i'll miss you alot.
Please promise to take care
of yourself and "Buster." Ha-Ha.
Well for now thats about it.
Don't worry about that
He loves you. Well take
care for now. Keep in
touch and keep
smiling.
Don't forget me-
i won't forget
you and the
great times
we had. Bye-
Bye for now.
Love from
Linda Heinz,
Linda

P.S. Take care of
Tony for me O.K.

P.S.S. don't worry so
much about
your figure-
it's great

To Linda!

Hi, I'll see you
next year. I will
miss you when you
move. But, I'll be up there
a lot. Don't give up
good luck in the future

Love ya!
Helen

Dear Linda (WATER FAUCET) Love Loose
IS THAT HOT
OR COLD

Good Luck on shuting-up.
I glad to see you finally grown-up
Youre 3" inches taller since I last
seen you. But you smile a lot more
now. and that's all that counts. 1234
and I luv you, more and more
the more or less. Heavy as
WHO?
Daddy

- 6/20/11 -

To Linda
Best of Jack
Keep Smiling
Wish you happiness &
may all your dreams
be fulfilled. - Love always
- me -

To Linda -
Always enjoy yourself
keep partying always.
Sorry so short -
will be seeing you -
Love
Heidi